NHL

Chicago 1, Toronto 2
Buffalo 3, Detroit 5
California 2, Vancouver 5
Los Angeles 1, Montreal 8
Boston 1, Philadelphia 0
Minnesota 1, Pittsburgh 0

Hockey story, Page 14

Home Edition
TELEPHONE 383-4111
CLASSIFIED 386-2121

The Daily Colonist.

Vancouver Island's Leading Newspaper Since 1858

Cloudy, Windy
* * *
Weather details On Page 2

No. 3—113th YEAR — VICTORIA, BRITISH COLUMBIA, SUNDAY, DECEMBER 13, 1970 — 10 CENTS DAILY 15 CENTS SUNDAY

Off-Year Outcome:

Baird Tops City Poll in Upset

Jim Ryan

Comeback king Baird hoists hands with runner-up Frampton

Harbor Test Negative

- **How mainland centres voted. Page 8**
- **Two mayors ousted in Island voting. Stories, figures, Page 38; More Stories on 13, 26.**

Robert Baird, the man they used to call the maverick alderman, has re-entered the Victoria political ring in grand fashion.

A comparative political newcomer Terence Prentice has had similar success in Esquimalt.

Disappointment landed heavily on the shoulders of Colwood and Langford residents who wanted an ice skating and hockey arena for their children.

And Victorians have indicated they aren't interested in spending $2 million to purchase Inner Harbor property.

These were among the highpoints during civic elections and referendum votes in Greater Victoria Saturday.

Ho-Hum Picture

Mostly, though, it was a ho-hum picture with little in the way of surprises for an electorate that had been offered nothing in the way of "gut" issues.

It was an off-election year minus the color of mayoralty contests. This was reflected in a somewhat light vote in most areas with a turnout of 28.17 per cent in Victoria, 35.46 per cent in Esquimalt, and only 14.31 per cent in Saanich.

Among incumbents defeated was School Board District 63 chairman Rubymay Parrott, who was unseated by North Saanich alderman Trevor Davis. The vote was 416 to 335.

In Victoria, the 63-year-old Baird finished first in an 11-way race for four available aldermanic seats.

* * *

It marked the comeback of the colorful little businessman who had stepped out of his role as alderman last year in an unsuccessful bid to become mayor.

Baird, who has — among other things — been pictured as city hall's enemy of the hippies (unfairly, he says) polled 2,823 votes.

He was followed in order by incumbent aldermen Percy Frampton, 2,611; Harold Olafson, 2,202, and Tom Christie 2,146.

Finishing fifth and just out of reach of a seat on council was newcomer Alfred Hood with 2,129 votes. Eight-year council veteran Cecil Parrott, 80, with 2,099 votes, finished sixth.

* * *

The number of votes for the individual candidates changed drastically after the first recount when it was found out that an error had occurred in the totalling of the ballots. The standing of the candidates, however, was not affected by the change.

Returning officer Morrin Waller said, the error occurred when outside polling stations reported the total up-

Continued on Page 2

RESULTS AT GLANCE

Incumbents noted by "x" before name; winning candidates and referendum decisions in bold-face type.

Victoria

ALDERMEN

Robert Baird	**2,823**
x-Percy Frampton	**2,611**
x-Harold Olafson	**2,202**
x-Tom Christie	**2,146**
Alfred Hood	2,129
x-Cecil Parrott	2,099
Robert Ellis	1,599
William Tindall	1,580
Anthony J. Miller	913
Joe Richards	780
Charles Mowbray	556
Total voting	5,732
Total eligible	20,351
Percentage: 28.17.	

REFERENDUM

Opinion on Inner Harbor development: Negative.

For	2,200
Against	**3,010**
Percentage: 42.23.	

Saanich

ALDERMEN

x-Frank Waring	**3,215**
x-Ed Lum	**3,168**
x-Leslie Passmore	**3,029**
x-Alan Newberry	**2,975**
John Roberts	2,312
Vincent Sullivan	1,245
Total voting	4,390
Total eligible	30,677
Percentage: 14.31.	

SCHOOL DISTRICT 63

(One, one-year term)

John Armstrong	**408**
Patricia Peach	300

Oak Bay

ALDERMEN

John Eamer-Goult	**2,305**
x-J. Douglas Watts	**2,236**
Shirley Dowell	**1,785**
Humphrey Golby	1,466
Elmer McEwen	957
Rev. H. T. Allen	633
Robert McKay	374
George Murtagh	372
Total voting	3,657
Total eligible	9,479
Percentage 38.58.	

Esquimalt

ALDERMEN

Terry Prentice	**1,097**
x-Edward De Costa	**954**
John Gourlay	**665**
John Rogers	640
Helen O'Malia	618
Ada Barnes	409
Total voting	1,603
Total eligible	4,520
Percentage 35.46	

Continued on Page 3

- ***Metchosin trips tri-district arena***
- ***Seniors' centre wins, pool loses in Sidney***

War on Blackouts

Emergency Declared By Queen

- **Millions see angry farmer punch electrical worker. Page 3.**

LONDON (AP) — A state of emergency was proclaimed from Buckingham Palace Saturday night, arming an embattled government with special powers to handle the electric-power crisis plunging Britain into repeated blackouts.

Prime Minister Edward Heath's Conservative administration immediately ordered a ban on the use of electricity for advertising and display lighting. Violators were threatened with fines and imprisonment after the ban takes effect Monday.

* * *

The proclamation — marking a new get-tough line against 125,000 workers staging a go-slow for more pay in the state-run power industry — was signed by the Queen at 5 p.m. during a meeting with the Privy Council.

Heath thus was given wide-ranging authority to take any steps necessary to keep essential industries and public services moving — including drafting of troops to man power stations as a last resort.

The world famous lights of Piccadilly Circus were turned off within a few hours of the proclamation. The Plaza with the celebrated statue of Eros was without the illumination of neon-flashing advertisements for the first time since another power crisis 23 years ago.

* * *

Mild weather and the usual weekend drop in demand meant that for the first time in the dispute that began six days ago there were no blackouts by early evening.

U.S. Grabs $21 Million In Heroin

- **Gambling dens reel under largest raid in U.S. history. Page 43**

MIAMI (AP) — Federal agents Saturday seized 208 pounds of heroin, neatly bound in Christmas wrapping and valued at about $21 million, in what the government called the third-largest drug haul on record.

The seizure and four arrests were made after an all-night vigil by government agents at Miami International Airport.

* * *

Wrapped in holiday paper and stuffed into tan leather bags resembling mail pouches, the drug was taken after being transferred from one auto to another on Miami Beach's Collins Avenue, authorities said.

Three men and a woman were arrested and held on $1 million bond each.

'I Don't Know How I Escaped'

BOGOTA, Colombia (AP) — Torrential rains triggered landslides Saturday that blocked Colombia's second largest river, setting off a flash flood that swept away houses, buses and cars.

Officials said more than 100 persons drowned or were smothered under tons of earth in the Cauca River valley, but added they feared the toll might double. A bus driver, Leonardo Moreno, estimated the dead at 100-150.

"When the mountainside collapsed it covered the road and blocked the river, causing the river to rise in a gigantic single wave," Moreno said. "Many vehicles were buried by tons of earth and others were cast into the river bed.

"I don't know how I escaped."

Governor Diego Calle of Antioquia state described the area, about 315 miles north of Bogota, as a "wasteland."

Store Blazes In Montreal

MONTREAL (CP) — A fire that broke out Saturday night in the basement of a women's fashion store in downtown Montreal was still raging out of control early today.

Police said the blaze began in the basement of the store and spread quickly to the other two floors of the two-storey commercial building. Several firemen were overcome by smoke and had to be rushed to hospital for treatment.

Inside Today

Europe's Leftists Support Basques —Page 3

* * *

Shareholders Raise Minority Points —Page 6

* * *

Children Of Mystery —Page 22

* * *

Jazz Great Finds Gentler Life —Page 27

* * *

Sea Serpent Sighted Again —Page 45

* * *

Hit by Arrow, Man Wins Bet —Page 50

	Page
Background	5
Bridge	31
Checkmate	23
Comics	49
Crossword	33
Editorial	4
Entertainment	20, 21, 27
Finance	6, 7
Names in the News	50
Records	27
Sports	14, 15, 16, 17, 18, 19
Stamp Packet	45
Teenager	24
Television	29
Travel	25
Week on the Prairies	11
Women	39, 40

In the Islander

- Father Rondeault's Dream
- Wither now, St. Ann's
- Good old days at Qualicum Bay
- Charlie the friendly Kyuquot seal

Mother Keeps Silent About Own Problems

Barbara won't tell it the way it is.

It's not that she would dodge the truth. It's just that she is not one to share her troubles with strangers.

"You'll never catch me crying on anyone's shoulder," she told a friend.

* * *

So, it's not likely she will tell you how she lies awake nights wondering how to brighten Christmas a little for her four fatherless children.

She doesn't know yet whether there will be a turkey on the table, or whether the family will once again eat one of her "super-duper" stews—the kind that served as Christmas dinner last year.

Barbara has landed one of those part-time jobs that crop up during the Christmas season. But she won't be paid until after the holiday.

* * *

Maybe then there will be something special for the kids. But possibly there won't be on the day when it counts—Dec. 25.

Barbara and her children are only a small part of the sad picture which presents itself at this time of year. There are many others like them in Greater Victoria. Too many.

It is because of this that the Colonist 500 Fund came into being. For the 14th consecutive year the fund is trying to add just a little of the spirit of Christmas to homes where it wouldn't be expected.

* * *

Last year it raised more than $25,500 for the 525 families selected by the Christmas Bureau, a Community Chest agency.

Readers can bring or mail donations to the Colonist, 2631 Douglas, or take them to Avis Rent-a-Car, 800 Douglas.

Telecast-Halting Leafs Fan Slain

PRINCE GEORGE (CP) — A man who complained about the CBC's choice of hockey telecasts was shot and killed by an RCMP corporal Saturday night after he had forced Prince Goerge television station CKPG-TV off the air.

The man was shot in the chest as he left the station, after wounding RCMP Constable Dave Pidruchny in the leg, and was dead on arrival at Prince George Regional Hospital.

His name was withheld. He was about 50.

The man, wielding a .45 calibre pistol, forced entrance to the station just after the telecast of the California-Vancouver game had ended.

"I don't like the CBC's hockey games," he told reporter Tom Haertel. "Why don't you broadcast more Toronto games?"

He then pushed past Haertel and tore the receiver from the telephone, as receptionist Carol Russell attempted to call police.

The man then walked to the newsroom, told news director Stu Fawcett to take the hockey game off the air and warned program director Don Prentice, "I am very disturbed about the CBC's coverage. There is going to be a revolution unless it changes."

Prentice said the man was "cold sober, but shaking like a leaf."

The intruder then forced the station personnel to walk to the television studio, but Prentice had gone ahead and telephoned police.

Five minutes after the ordeal had started, the man backed out the front door of the station. "I don't want to kill anyone," he said. "I've killed many times before in the commandos."

Prentice slipped out the back door of the station and told waiting police that the man was at the front. As the police came around the corner of the building, the man fired, hitting Pidruchny.

Corporal R. W. Post drew his revolver and shot the man in the chest.

ANDY CAPP

GORDE HUNTER

Senator Who?

YOUR obedient servant long ago learned all is not sweetness and light in the profession of my choice. The newspaper business is fraught with faults, some big, some small, but I hate like the devil having an outsider telling me what is wrong with it and how it should be improved.

Especially when that outsider is a two-time loser in other fields of his choice. Recall that Senator Keith Davey was the organizer of the Liberal party and recall too that he was gently removed from that post after having advised the Pearson government to go to the polls in 1965. The voters failed to give the Liberals a majority and Davey was saddled with much of the blame.

Like many political hacks, Davey was given his pension, however. Lester Pearson elevated him to the cushy confines of the Senate.

★ ★ ★

THEN, at the urging of a Calgary Liberal, Pat Mahoney, who also happened to be an executive wheel of the Calgary Stampeders, Canadian football hired Keith Davey to succeed Syd Halter as commissioner of the game.

The square peg in a round hole appellation. Davey had little or no idea what the game was all about, although he did mention he thought the fans were being put upon by having to eat cold hot dogs in the parks.

He lasted 54 days before the club owners tumbled to the obvious, that Davey was out of his depth. He asked for a vote of confidence, failed to get a seconder for the motion and resigned.

Now he's telling the media where it's all at.

He casually suggests Canadian newspapers support the "Establishment." This, then, means they support the Senate, of which Davey is a part, because there is no more of an Establishment in the whole country than the Senate.

★ ★ ★

I HEAR the bleats about terrible working conditions. I hear about dirty washrooms and hand-me-down typewriters. I wonder if the owners of Victoria Press made those washrooms dirty when they originally built the place? Anyway, last time I looked, a reporter's main area of concern sure as the devil wasn't the John.

I turn out this deathless(?) prose on an ancient Underwood that has indeed been handed down a few dozen times. But it's still a fine old mill and probably a lot easier to use than some of the brand new models. I hardly think the state of washrooms and typewriters qualify as a national catastrophe.

Newspapers do many things wrong. Hell, the publishers know that. They also try to rectify the wrongs—sometimes too slowly to suit a lot of us—but they usually get around to fault-fixing sooner or later.

I hear of newspapers being organs of political parties. The Colonist? Conservative leanings, federally, but I venture The Colonist takes as many strips off the Conservative party as any paper in Canada.

★ ★ ★

THIS JOURNAL has supported Social Credit provincially, yet I'll wager ol' W.A.C. and his colleagues, after digesting editorial barbs aimed their way, have often wondered out loud about not needing enemies when they've got friends like that.

Fantastic profits? Eighteen per cent. Is that fantastic? And besides, has Davey forgotten we live in a free enterprise society? I am not about be begrudge them their profits, but I will agree newspaper owners would engender a little more team spirit, a little more loyalty, if they passed along some of that profit to the employees.

I'm wondering how Davey could possibly make an honest appraisal of joint ownership as it applies here in Victoria, without taking the time to examine the operation first hand and personally?

I'm wondering if his committee (not a commission, as has been erroneously reported in some quarters) honestly believes two separately-owned newspapers could make a go of it in a city this size? I'm wondering if Davey did any homework re large United States cities that have been reduced to one-paper-cities because of financial reasons?

★ ★ ★

AND finally, I'm wondering about Keith Davey and the Senate itself, and I and thousands like me, have been wondering for a long, long time.

I respectfully suggest that the time, money and effort expended on this supposed incisive look into the inner-workings of the media, would have been better spent on an incisive delving into the workings of, or the need for, the Senate itself.

If ever a body needed a complete and drastic overhaul, the Seante is that body. I have a sneaking hunch the country wouldn't go to rack and ruin if the whole patronage-ridden structure was abolished.

YOUR GOOD HEALTH

Hiccups Not Funny

By G. C. THOSTESON, M.D.

Dear Dr. Thosteson: Hiccups have just about got me out of my pea-picking mind. I had surgery in 1962 and had hiccups for five months. In 1968, surgery again, and hiccups two years later. My doctor has tried about everything, and I've tried every remedy I've heard of, and still have them 97 per cent of the time.—L.C.

A hiccup is a spasm of the diaphragm, and it's no joke to the victim when it sets up as a repeated reflex — hiccups that won't stop.

There are lots of causes of hiccups, lots of home remedies, and a few methods that aren't very well known, which I'll mention.

Commonest cause of hiccups is stomach irritation, from overeating, from highly seasoned foods, or too much alcohol. But again, hiccups can result from some serious condition — uremia, or brain infections such as encephalitis and dehydration.

One commonly overlooked cause is related to the ear drum — a hair, or wax pressing against the ear drum, setting up a reflex mechanism and producing the spasm of the diaphragm. Cleansing the ear often is the answer.

Finally, anesthesia can bring on hiccups during or after an operation, as in Mr. L.C.'s case.

There are any number of home remedies for the hiccups, and usually one of them works: breathing into a paper bag; gulping (or sometimes sipping) cold water; extending the head backward and holding the breath as long as possible; producing a sneeze; inducing vomiting; tickling the throat with a cotton swab.

When the ordinary methods won't work, more complicated procedures may be necessary. One is instillation of ammonia or a pledget soaked in ether into the nostril. This is a matter for a physician to perform. It's not a do-it-yourself remedy.

The Weather

DEC. 13, 1970

Gale warning in effect for Juan de Fuca Strait; cloudy until noon, then sunny; winds strong southwesterly; Saturday's precipitation nil; sunshine 6 minutes; recorded high and low at Victoria 40 and 39. Today's forecast high and low 47 and 32. Today's sunrise 7:57 a.m., sunset 4:18 p.m.; moonrise 4:48 p.m., moonset 9:16 a.m. Monday outlook — rain.

East Coast of Vancouver Island — Gale warning in effect for Georgia Strait; a few showers in the early morning, sunny in the afternoon; winds occasionally strong southwesterly; Saturday's precipitation nil; recorded high and low at Nanaimo 42 and 27. Monday outlook — rain and strong winds.

West Coast of Vancouver Island — gale warning continued; cloudy with a few showers; winds moderate, occasionally strong southwesterly. Forecast high and low at Tofino 45 and 37. Monday outlook — rain and strong winds.

North Coast — Gale warning continued; cloudy, periods of rain. Monday outlook: rain, strong winds.

Extended outlook — Rain Tuesday and Wednesday, chance of showers Thursday. Highs mostly in 40s, lows down to lower 30s.

READINGS

	Max.	Min.	Prcip
St. Johns	28	22	—
Halifax	26	17	—
Fredericton	15	-13	—
Charlottetown	19	12	—
Montreal	13	0	—
Ottawa	13	— 2	—
Toronto	24	16	—
North Bay	18	0	—
Thunder Bay	31	19	—
Kenora	20	15	.02
Churchill	— 5	-18	—
The Pas	4	— 4	—
Winnipeg	26	11	Trace
Brandon	26	18	Trace
Regina	22	4	.04
Saskatoon	16	— 2	.03
Prince Albert	10	— 7	—
North Battleford	9	2	—
Swift Current	34	18	—
Medicine Hat	31	12	—
Calgary	37	22	—
Edmonton	25	4	—
Cranbrook	28	11	—
Penticton	31	25	—
Revelstoke	23	8	—
Princeton	29	10	—
Vancouver	35	31	—
Prince Rupert	48	39	.58
Comox	44	41	—
Prince George	31	23	—
Kamloops	30	22	—
Whitehorse	26	18	.01
Fort St. John	32	23	—
Seattle	42	35	—
Spokane	33	20	—
Portland	48	27	—
New York	36	33	—
Miami	80	71	—
San Francisco	52	28	—
Los Angeles	72	49	—
Phoenix	73	36	—
Las Vegas	58	31	—
Salmon Arm	38	18	Trace

TIDES AT VICTORIA HARBOR

	Time	Ht. Ft.	Time	Ht. Ft.	Time	Ht. Ft.	Time	Ht. Ft.
13	07.35	9.4	08.15	9.4	11.35	10.2	21.30	.6
14	08.10	9.5	08.50	9.5	12.15	10.0	22.10	.9
15	08.50	9.4	10.10	9.3	12.45	9.6	22.45	1.3
16	09.00	9.2	11.25	9.1	12.50	9.2	23.28	1.9
17	09.20	9.2	23.55	2.7				
18	09.20	9.1						
19	00.20	3.5	09.25	9.1				

TIDES AT FULFORD HARBOUR

	Time	Ht. Ft.	Time	Ht. Ft.	Time	Ht. Ft.	Time	Ht. Ft.
13	07.05	12.5	12.05	10.8	14.40	13.0	23.00	.9
14	07.40	12.3	13.00	10.4	15.05	10.7	23.35	1.2
15	08.20	12.4	14.20	10.3	15.40	10.3	.....	
16	00.10	1.8	08.55	12.2	15.00	9.7	17.05	8.7
17	00.50	2.4	09.40	12.2	16.05	9.0	18.10	8.0
18	03.20	3.3	09.55	12.1	17.00	8.2	19.05	8.2
19	03.55	4.3	10.10	12.0	18.10	7.3	20.10	7.4

RESULTS

From Page 1

School District 61

x-Dr. Carron Jameson	8,421
x-Allan McKinnon	8,382
Rev. Walter Donald	7,890
Dr. Philip Ney	6,875
x-Dr. Donald Shorting	6,568
Herbert Matthews	5,375
Charles Nelles	5,283
Thomas Crone	4,876
Frank Preston	3,705
Richard Reeve	3,516
E. D. Robbins	3,123
J. H. Ledger	2,366

Central Saanich

ALDERMEN

x-William Clayards	506
x-Thomas Michell	423
x-Margaret Salt	366
Ronald Drayton	287
Total voting	621
Total eligible	2,750
Percentage 22.58.	

North Saanich

ALDERMEN

x-George Aylard	587
x-George Cumpston	551
James Boon	483
Anthony Rose	444
Total voting	760
Total eligible	2,863
Percentage 26.55.	

SCHOOL DISTRICT 63

Trevor Davis	416
x-Rubymay Parrott	335

Sidney

REFEREENDUMS

● $55,000 for senior citizens centre: Passed

For	574
Against	317
Percentage 63.78.	
Needed for passage: 60 per cent.	

● $40,000 for swimming pool: Defeated.

For	478
Against	413
Percentage 53.11.	
Needed for passage: 60 per cent.	
Total voting	900
Total eligible	2,272
Percentage: 39.61.	

Capital Region

REFERENDUM

$750,000 for ice arena: Defeated.

Langford

For	728
Against	140
Percentage: 83.87.	

Metchosin

For	108
Against	98
Percentage: 52.94.	

Colwood

For	700
Against	126
Percentage: 85.78.	
Needed for passage: 60 per cent in each of three voting areas.	

Sooke School Board

Allan Littler	676
x-Isabelle Reader	512
George Pears	476
Alice Gaunt	431
x-Darvis Cook	320
Robert Paul	293

Baird Tops Poll

From Page 1

to-date votes several times, instead of the latest addition.

Waller said he will withhold official results until a final recount has been completed Monday.

The non-money referendum which asked the voters whether they were willing to have the city buy waterfront property for Inner Harbor renewal was defeated by a vote of 3,010 to 2,200 — a yes vote of only 42.23 per cent.

★ ★ ★

Terry Prentice, who topped the polls in the Esquimalt aldermanic race with 1,097 votes, is a 36-year-old engineer who said he didn't decide to run until coming to the conclusion that there wasn't going to be any contest for the three available seats.

He said while campaigning that he deplored the lack of interest in civic government and would do everything he could to bring municipal hall closer to the people.

★ ★ ★

Others gaining seats in Esquimalt were Edward De Costa with 954 votes and John Gourlay with 665. De Costa was the only incumbent in the six-way contest.

There were no issues in Saanich and no changes, something that was reflected in the very small turnout of voters.

Maintaining their aldermanic seats were Frank Waring, Ed Lum, Leslie Passmore and Alan Newberry, who finished in that order.

★ ★ ★

J. Douglas Watts, the only sitting member among eight hopefuls seeking three Oak Bay aldermanic seats, finished second behind John Goult. The other successful candidate was Shirley Dowell.

Most interesting of the referendums saw overwhelming support from Colwood and Langford for a $750,000 ice skating and hockey arena that would service Colwood, Langford and Metchosin.

But despite this, the referendum was considered defeated because it failed to get the necessary 60 per cent "yes" vote in Metchosin.

To pass, it would have required 60 per cent support in each of the areas. In two it got far more than enough — 85.78 per cent in Colwood and 83.87 per cent in Langford. But in Metchosin, where far fewer people voted, the yes vote was 52.94 per cent.

The three incumbents seeking re-election to the Greater Victoria School Board were successful, with the other two available seats falling to newcomers Rev. Walter Donald and Dr. Philip Ney.

The incumbents are Dr. Carron Jameson, Allan McKinnon and Dr. Donald Shorting.

Do You Have Overdue Books?
Amnesty—Dec. 12 to Dec. 31
A Christmas Gift From
GREATER VICTORIA PUBLIC LIBRARY

Sands
Your Community
Funeral Chapels
Dedicated to Service
Victoria
388-5155 388-5156
388-7511
Sidney
656-2932
Colwood
478-8821

Grassie
Est. 1886
Nothing Says it Like a Diamond
and Grassie Diamonds Say It Best!

Mark this Christmas forever in her lifetime memories with a precious piece of diamond jewelry from Grassie's. During our 84 years in the jewelry business we have never had such a magnificent selection of diamond treasures. Look for the newest stylings in . . .
● Diamond Rings
● Brooches ● Earrings
● Bracelets ● Pendants
● Tie Tacs
● Diamond-Set Watches, etc.
DIAMOND RINGS from $75 to $5,000
Budget Terms
Grassie Ltd.
A Name You Can Trust
1209 Douglas 385-4431

Gifts for Men
from
Les Palmer

MEN'S SUITS
Pure wool, fine worsted and hopsack cloths in new, rich shades of green, blue, burnished copper and gold, also old favorite shades of brown, blue or grey mix, patterns and plains. Tailored in wide selection of fittings.
$59.50
Other ranges $69.50 to $89.50

Unusual Gifts
Musical beer steins, plain beer steins, bar sets for the host, jewel boxes, key chains, valet chests, umbrellas, leather wallets, crests, and many others. Ranging from
$4.50 to $16.95

Finest Selection Ever
TIES
New patterns, new widths. Styled for the young or old. Silks, terylenes, wools.
2.50 to $5
SWEATERS
Hi-V Pullovers and regular Cardigans. A beautiful selection in cable, popcorn, plain and double-knits.
16.95 to 29.50

LINED RAINCOATS
Shower proof with warm, snug, zip-in linings for winter wear or year 'round $29.50
SLACKS
Luxurious, silky feeling, quality pure wool slacks, permanent crease, in plains and fancies $16.95
SUEDE FRONT SWEATER JACKETS
Italian suede front double knit sweaters, all new shades and designs. Dry cleanable. From $28.57
SPORT COATS AND BLAZERS
Single and Double Breasted.
Exclusive patterns in pure virgin wool cloths, tweeds, hopsacks, worsted and tall, short or regular $39.50
Many Other Unadvertised Special Items
GIFT CERTIFICATES FOR HIM
LAY-AWAY BUDGET TERMS
Open Friday Till 9
Les Palmer Ltd.
Just Up from Douglas
714 VIEW ST. — 382-2625
FREE PARKING AT PARKADE

Punch on Camera Seen by Millions

LONDON (Reuter)—Millions of Britons saw an angry farmer on the David Frost television show punch a go-slow power station worker on the jaw Saturday night.

It happened during a heated debate between a representative group of union men and the studio audience, with TV interviewer David Frost as chairman.

The farmer, sitting in the audience, claimed that the powercuts this week had cost him about $120 a day on lost egg production and that 4,000 out of his 16,000 birds had died.

* * *

Tempers frayed and the farmer walked on to the stage. A union man stood up and peeled off his jacket. "You're Communist," the farmer bellowed and swung a punch at the union man who fell back.

Frost, who retreated from the stage recently when a band of yippies invaded his show in London, managed to calm down the shouting mellee that followed.

He told the antagonists good humoredly, "The Mohammed Ali-Bonavena match was last Monday. This is a talk show."

The farmer who threw the punch was 50-year-old John Medlicott, of Cambridge, who sprayed six tons of liquid chicken manure over local electricity workers' cars Friday as a protest over the death of his chickens.

* * *

When electricity workers followed him back to his farm he fired his shotgun twice in the air.

His wife Joan, who watched the television program at home, said, "hundreds of chickens suffocated during the power cuts because they are kept intensively and rely entirely on electric fans for air."

The man who stopped the punch, electrical union member Tom Diss, of London, said afterward he was not hurt.

Blackouts Cover Shoplifting Spree

LONDON (UPI) — Electricity blackouts have led to mass shoplifting sprees, with professionals being joined by ordinary customers who grab what they can the moment the lights go out, The Sunday Telegraph reported.

Arrests for shoplifting last week were up 50 per cent, and detectives "said they could only cope with the fringe of the problem."

University damage inspected —AP

Protests Sweep Europe

Leftists Back Basques

From AP

Marchers and rioters took to the streets of European cities Saturday to protest the military trial of 16 Basque militants in Spain.

Violence flared in Milan, Italy, leaving scores of persons injured.

Police said a student in his 20s collapsed during the rioting and died of a heart attack.

The Basque trial ended Wednesday in Burgos. A courtmartial is deliberating the fate of the 16, accused of charges ranging from "illicit association" to assassination. The prosecution asks death for six and a total of more than 700 years in prison for the others.

Five thousand leftists marched in downtown West Berlin to protest the trial, the war in Southeast Asia and racism — waving red communist flags, Viet Cong flags and Spanish republican banners. They pledged their support for the Viet Cong and American Black Panthers.

More than 4,000 persons massed for a protest in Nice, France; 3,000 marched in Toulouse, and 2,000 in Orleans. University teachers and union leaders in France sent messages of protest to Spain and demanded that France intervene in the Basque trial.

Bombs Anger Governor

LAWRENCE, Kan. (UPI) — Gov. Robert Docking, described by an aide as "fed up" with violence at the University of Kansas, Saturday inspected a campus computer centre rocked by a Friday night bombing.

The governor promised an all-out effort to apprehend those responsible.

The bomb exploded in a stairwell outside the university's computer centre three minutes after a caller warned his bomb threat was "no joke." The blast blew a six-foot-square hole through a cinder-block wall, but the $3.5 million Honeywell 635 computer was not damaged.

The explosion caused minor structural damage to the four-story building housing the centre. There were no serious injuries.

"The University of Kansas has experienced too many disruptions in the past few months," Docking said in a statement before leaving the capital of Topeka. "There have been too many incidents of violence.

"The persons who are committing these acts must be shown we will not tolerate them and their destructive acts. The person or persons who planted that bomb committed a criminal act. They should be treated as the criminals they are."

Dr. E. Laurence Chalmers Jr., university chancellor, called the bombing an act of "pathological behavior," but cautioned against speculations that any large radical group was responsible.

Mongrel Masquerade

Dat Was a Hoax, Shopkeeper Chortles

MANSTON, England (Reuter)—Pet store owner and lifelong hoaxer Roy Tutt Saturday night admitted there is no such thing as a dat.

The 50-year-old former bookmaker earlier this week claimed he successfully crossed a Scotch terrier with a black cat and produced two part-dog, part-cat offspring.

Newspapers carried stories and pictures of the two small black creatures with dog's head but cat's body and legs. Tutt appeared on television and reporters from around the world called to interview him.

But a broadly-smiling Tutt admitted Saturday the whole thing was a hoax. He said he hopes it has given people a bit of a laugh. He said the animals are nothing more than mongrel puppies he bought for five shillings (60 cents) each.

* * *

He said this was not his first successful hoax. He once went into his local tavern with a lot of pound notes he had soaked in water, claiming they had been washed up on the local beach. In no time the bar had emptied.

Six Known Dead In Tavern Blast

NEW YORK (UPI) — Firemen found five bodies Saturday in the rubble of a 19th century tavern that was destroyed by a gas explosion which shook nearby City Hall. A sixth person died of injuries in a hospital.

Firemen continued to search the wreckage of Ryan's Cafe, an 80-year-old building in a historic section of Lower Manhattan, for one person known to be unaccounted for. Fire Chief John O'Hagan said he feared more bodies could be hidden beneath the tons of rain-soaked, fire-blackened rubble.

Besides the six known dead, a total of 54 other persons were hurt, 17 of them badly enough to be still in hospital. One of those remained in critical condition.

The explosion struck the three-storey brick building at 2 p.m. Friday, while the tavern was still crowded with late lunch customers. A barber shop in the building also was demolished and three of the bodies were found there.

A MUST !!

- In The Home
- In The Car
- In The Trailer
- On The Boat

A PYRENE

FIRE EXTINGUISHER ONLY $15.00 inc. tax

This extinguisher 2¾ lbs. powder . . . 150 lbs. pressure . . . and endorsed by Victoria Fire Department and (Underwriters Laboratories Approved.)

THIS OFFER BEING SPONSORED BY

EMPRESS LIONS CLUB

Phone any of the following numbers and a fire extinguisher will be delivered without additional charges.

386-3475 592-3493
592-0130 385-6811

Sands

SINCE 1912

There's a Lot to Do Tomorrow

—and Every Day,

Like walking in the woods or playing with the kids or puttering around the house Careful driving? It's a great investment!

THE SANDS FAMILY AND ASSOCIATES

Victoria—388-5155, 383-7511
Sidney—656-2932
Colwood—478-3821

Duet

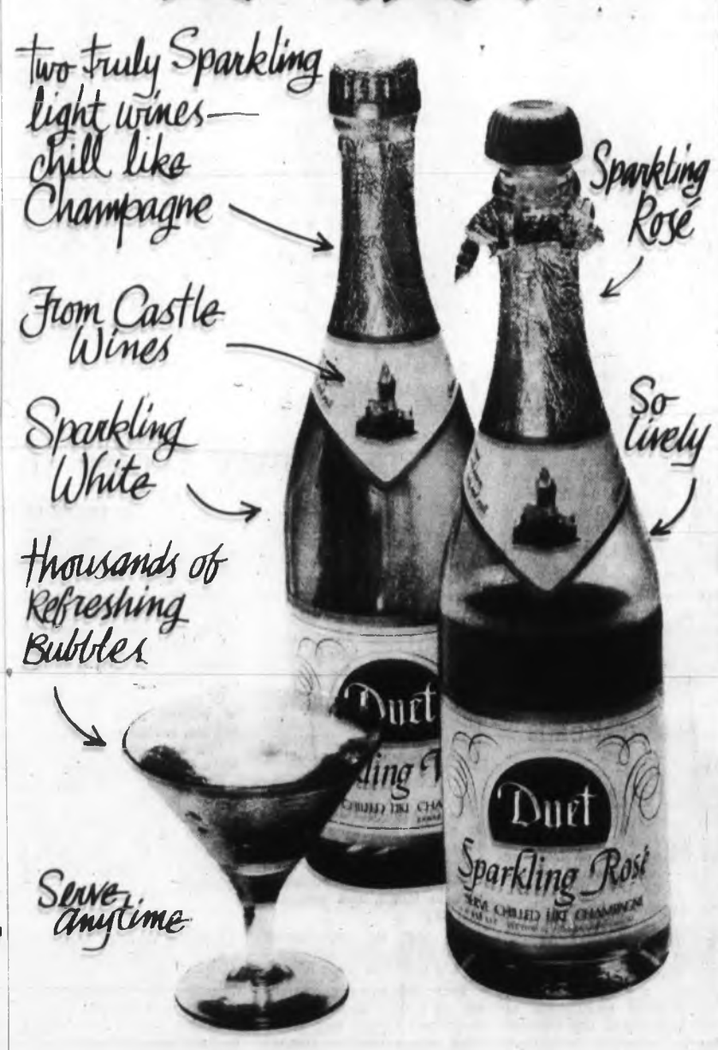

This advertisement is not published or displayed by the Liquor Control Board or by the Government of British Columbia.

CHRISTMAS GIFT SALE

SPECIAL GIFT SELECTIONS FROM STANDARD--8 EXCITING FLOORS OF CHRISTMAS -- SHOP EARLY WHILE SELECTIONS ARE BEST--FREE PARKING--FREE DELIVERY--FREE STORAGE 'TIL CHRISTMAS AND EASY CREDIT TERMS.

UNDER $5.00

Velveteen mini cushions, each	$1.98
Felt appliqued calenders, each	2.98
Boutique bath sets, each	$4.50
Velvet cushions, each	$4.95
Morning garden bath towels, each	$3.98
Chez-Elle sheared towels, each	$3.98
Chrystal palace bath towels, each	$3.98
Wabasso sheets fitted or flat, each	$4.95
Fragrance bath towels, each	$3.98
Feather pillows, each	$2.98

UNDER $10

Malaga bedspreads, each	$9.95
Krinkle wet look cushions, each	$6.98
Plush pile cushions, each	$5.98
Fancy velvet cushions, each	$6.98
Fun fur cushions, each	$6.98
Carnaby truprest sheets, each	$6.98
Boxed gift sets, each	$6.98 - 9.98
Carnaby printed blankets, each	$9.98
Tru-prest fortrel and cotton sheets, each	$5.98 - 6.50
Sunflower bath towels, each	$5.98
100% fortrel pillows, each	$5.98
Down and feather pillows, each	$9.95
Quilted contour mattress covers, each	$7.98 - 9.98
King Size fortrel pillows, each	$8.50
Walnut folding magazine rack	$8.25
Sewing basket	$9.95
Bronzetone bar stool	$9.95
Walnut snack table	$4.49
Foot stools	$6.95
Foot stools	$5.49
Walnut arborite 36" coffee table	$9.95
Step table to match	$9.95
Walnut stack round table	$6.99
Featherlite no-iron sheets	$6.98 - 8.98
Pastel plaid blankets to $25.00, each	$9.95
Boudoir lamps, from	$5.95
Desk lamps	$7.95

UNDER $20

Utility table with three shelves in White or Avacodo	$11.75
Step stool padded seat and tuck away steps	$12.95
Step stool with high back and tuck away steps	$19.95
Bar or kitchen stool with rope seat	$17.50
48" walnut arborite coffee table	$14.95
Step table to match	$14.95
Desk lamps	$10.95
TV trays	$11.95
Mirrors	$12.95
Folding screen	$13.95
Wood carriers from	$14.95
Hassocks	$15.95
Card tables	$16.95
Hassocks	$18.95
Table lamps	$19.95
Polyester filled comforters, each	$10.95
Juvenile bedspreads, each	$12.95
Pure wool blankets 72", 90", each	$12.95
Deluxe bed rests, each	$14.95
Assorted floor cushions, each	$14.95
Satin covered down pillows, each	$18.95
Assorted fortrel comforters, each	$11.95 - $17.95
Quilted bedspreads, each	$19.98
"Rose Charm" blankets, each	$10.95
"Carnaby" tru-prest bedspread, each	$14.98
Chip-'n-dip set, each	$15.98
Sunbeam can opener and sharpener	$14.49
Proctor two slice toaster	$12.49
Samson Dominion steam and dry iron	$12.49

UNDER $40

Room divider in walnut with 3 shelves	$22.95
36" walnut bookcase	$32.95
36" walnut arborite bookcase	$23.95
Glass door bookcase or Buffet	$38.95
Tea wagon, chrome plated with removable shelves	$22.95
Dinette suite; table 18"x24" extends to 36"—2 upholstered chairs	$34.95
Telephone bench	$39.95
Single pedestal walnut Desk	$38.95
Ronson Escort deluxe hair dryer	$27.95
Samson Dominion seven-speed blender	$26.98
Samson Dominion three speed blender	$21.95
R.C.A. record player, four speed, single player	$29.95
Electrohome record player, four speed, single player	$27.95
Floor lamp	$22.95
Curtain screen	$21.99

SPECIAL NOTICE!

STANDARD'S MAIN FLOOR GIFT VILLAGE WILL BE OPEN
MON. to FRI. 8:30 a.m. to 9:00 p.m.
SAT. 8:30 a.m. to 5:30 p.m.
FOR YOUR SHOPING CONVENIENCE GIFTS FROM 25c and UP, FOR THE WHOLE FAMILY

STANDARD FURNITURE

700 BLOCK YATES 382-5111

The Daily Colonist.

"An Independent Newspaper . . . The Organ of No Clique or Party"

1858 — Published every morning except Monday by The Colonist Publishers Limited at 2631 Douglas Street, Victoria, B.C. Second class mail registration number 0516. All undelivered copies or any notices respecting changes of address are to be sent to the above address. Member Audit Bureau of Circulation. — 1970

RICHARD BOWER — Publisher and Editor-in-Chief

Disquieting Disparities

THE GOVERNMENT'S paltry concession to demands for revision of the old age pension rates has been condemned by Tom Barnett, NDP member of Parliament for Comox-Alberni, as "part of a plan for perpetuating poverty."

In the House of Commons Wednesday he bitterly attacked the bill which is the vehicle for the pension change, including that ridiculous 42-cent increase in the basic rate bringing it to $80 a month after January 1, 1971.

Pension increases, said Mr. Barnett, were "far behind" those won by wage-earners.

This must be the under-statement of the year, for the pitiable increase is so far behind wage increases and pension improvements in other fields as to be out of sight of them.

Moreover, the escalator clause which allowed a maximum 2 per cent increase annually to meet the rising cost of living has been denied the age 65-and-over group.

What makes the government's treatment of the pensioners the more odious is the unrestrained generosity it shows when considering pensions and remuneration for members of the Commons. Remember last May, when the government brought in pension boosts? A member with two or more terms in the House would be eligible for pension rising from $6,300 to $13,500 depending on time in office, up from the previous $3,000-$9,000 levels.

The maximum increase, therefore, was more than 100 per cent.

Meanwhile, retired public servants were being given boosts of from 2 to 42 per cent.

Now the government is planning wide-ranging departmental and organizational changes which will create new jobs for an undetermined but substantial number of members on the Liberal side of the House with proper accompanying emoluments on top of their current $18,000 a year.

This omnibus bill empowers the government to create an unlimited number of new ministers of state who would be attached to various departments as are the present ministers without portfolio. For this responsibility they would receive $15,000 extra salary and $2,000 more for a car allowance.

That's not all. The bill provides for the appointment of as many parliamentary secretaries as there are ministers, or an increase of from 16 to 28. This coveted job brings with it a $4,000 a year bonus and prospects for eventual cabinet rank.

Ministers without portfolio will continue to receive their extra $10,000 a year, although there is some thought they may be gradually phased out. But there will be no urgency, it is safe to say.

Soon to be heard from is that specially appointed team studying parliamentary earnings with a view to bringing in recommendations respecting revisions. It is freely speculated advances in salary for members will be settled somewhere between $6,000 and $10,000 a year.

It must be a comfort to the lowlier that those who govern them are well insulated against worry about anything else than the affairs of state.

Relief in Sight?

IS THERE A GLIMMER OF HOPE for the failing United Appeal in the report on social services of the Victoria area just released?

It would appear so, without wishful thinking.

The report and its recommendations are complex and will take weeks, perhaps months, to digest fully.

But it does state quite bluntly something a lot of people have been thinking for a long time — that there is serious overlapping of services being dispensed by many of the 80-odd agencies operating here.

By correcting this situation there could be considerable saving, and demands on United Appeal funds might be lessened.

Something has to be done about the United Appeal which has not reached its objective since 1967 when there was a budget of $600,000. It fell short in 1968 by $40,000 when $655,000 was required, and was off the mark by $40,000 again last year when the target was $694,000. This year the struggle has been worse with only about $600,000 of $701,314 in sight.

Not all of the agencies in the study made by a committee of the Victoria Community Council at the request of the Capital Regional Board are members of the United Appeal family, but the overlapping of effort includes member agencies.

The study brought constructive criticism of the operation of various social agencies in the fields of income maintenance, counselling, institutional services, recreation and informal education, health and rehabilitation, special education, research and emergency services.

There will be unhappiness in some of the agencies with the findings, particularly those whose work could be done better by others in the opinion of the investigators. But a practical approach must be taken with a view to savings in expenditures, even if it means reductions in payrolls.

The chairman of the fact-finders, John A. di Castri, says no one need fear for his job as a result of implementation of any of the recommendations. But there are indications in the report that savings could be affected in personnel. And if this can be done without harming services being supplied, let it be done . . .

Centennial Carillon Tower — Photograph by Barry Casson

Lights in the Winter Darkness

OUR READERS' VIEWS

To be considered for publication in whole or in part, letters must be on subjects of general interest, and if signed with pen-names, must be accompanied by writer's name and address. Preference will be given to those that are brief.

Holly Would Enhance Street Decorations

THANK you for your very well-worded editorial in last Sunday's Colonist pertaining to our new downtown Christmas decorations. Yes, we do need a lasting type of decoration that can stand up to the elements for several years and to color it green (could be a much better shade of green) with red orbs is most seasonal.

The inclusion of some of our natural evergreens with a showing of our holly, either prickly or it can be a smooth leafed, would greatly enhance our appearance and our reputation as the Holly Capital of Canada. The holly growers have offered to co-operate with the business people, who have spent a lot of effort and money, that Victoria may have Christmas decorations and if they would get together with us we would be only too pleased to assist them in bringing a more natural appearance to their decorations and this at a nominal cost.

E. DONALD NUTTER, FRHS,
Holly Grower.

Politics

Together, or separately, at different times and places Mr. Stanfield and Mr. Douglas continue to make political hay from the government's decision to invoke the War Measures Act against the threatened insurrection in Quebec. The strident denunciations by the leader of the NDP, at least forceful, though indefensible, are echoed at the other end of the political scale by the solemn, pedantic diatribes of Mr. Stanfield. We watch, appalled, as this leader of a once realistic opposition, digs himself ever deeper into the morass of political expediency and cheap adventurism, at the expense of himself, his party and Canada. From condemnation of the government for not doing enough, he now turns and in tones of trembling indignation demands reasons and justification for an emergency measure that should have been imposed earlier than it was — this the only possible criticism that could be made against the government at this point; and which itself falls down in the broader concept when such action would have been unacceptable by a public that had not been sufficiently aroused to the danger within.

What further evidence did Mr. Stanfield want? More violence, more atrocities, more blood? How far indeed was the government supposed to go in its permissiveness towards these bandits before taking action? It cannot be seriously doubted that at this juncture, as never before during the last two years, the main body of public opinion is behind the government; the action, belatedly, has finally been direct, decisive and historically correct. The only trouble was that the "loyal opposition" had little or nothing to do with it, nor augmented in any commendable manner the moral support which was needed at that moment.

A. B. PENDER,
Box 209, Chemainus.

Rezoning

Saanich council at a public hearing on Oct. 14, reversed its stand taken at two public hearings in 1962 and hearings in '65, '66, and '67, and changed the zoning on the former Walton property on the southeast corner of Lansdowne and Richmond Roads from single family to a spot rezoning for an apartment. This occurred despite a large turnout of area property owners and many letters, all opposed to the change, and despite the fact that only the developer spoke in favor of the rezoning. Those opposed were told that council knew better than they, what was best for the area, and that council must represent the interest of all ratepayers in the municipality. We were also told that we were selfish and that we wanted to block progress.

The question then arises: did council act with wisdom or were those members of council who supported the rezoning misguided in thinking that they were expressing the wishes of Saanich as a whole?

I have written this letter because subsequent reaction has answered that question. People resident in all parts of Saanich have expressed amazement to me at the decision and said that council should give great weight to the wishes of residents in an area where spot rezoning for an apartment is requested by a developer. Therefore Saanich council, on such issues, must recognize that the wishes of a concerned group of taxpayers are not necessarily selfish nor unprogressive and that those wishes may likely represent majority opinion in the municipality on a rezoning issue.

J. H. HARDING,
1855 Watson St.

Human Welfare

I read with interest the letter of Eva Webb, in which she expressed horror at scenes of alleged cruelty to animals on TV. I did not see the incident, so cannot judge whether it was cruelty or not.

I was, however, very intrigued at her suggestion that women were doing wrong wearing furs made from the pelts of such animals. I am prompted to ask if this lady is a meat eater, and if so why she does not give up eating meat, because some of the methods used in killing food animals could be classed as cruel also, depending on your point of view.

It is a frequent occurrence to read letters from animal lovers showing concern for the treatment of animals, but it is very surprising that one never hears these same people campaigning just as ardently for the well-being of human beings. All too often in our society today, and also under our laws, the life of an animal and its treatment is of more concern than the life and well-being of a human being.

I would suggest that if only half the time that was given to the animal cause, was allocated to the cause of mankind, we would have a much better world.

HUMAN BEING LOVER.

Salted Roads

Here we go again — our annual salty immersion has begun once more. Our municipal and highway authorities are proceeding to salt away the tiniest skiff of frost or snow — which would readily melt away with the traffic. And surely if traction is a problem, a light dusting of sand will suffice.

When you tell people in the East that roads in and near Victoria are being salted, they express amazement at such foolishness. Can't someone in authority turn back this retrograde "progress" that's hit Victoria?

R. D. BARER, P.Eng.,
2123 Sandowne Rd.

Capital Comment

The Complication of Democracy

By LUBOR J. ZINK

THE Liberals claim to have invented (through their latest convention) a modern system of participatory democracy. They could just as well claim to have invented a modern round wheel.

There is no such thing as non-participatory democracy.

Democracy means power of the people which is exercised through participation of the citizenry in the direction of the activities of the state.

In ancient Greece, where this system of self-government originated, participation in the shaping of public affairs was direct. The democratic Greek city-state was so small that its citizens could meet in general assembly and discuss and decide by majority vote what should be done whenever a decision was needed. For administration purposes they evolved a system of rotation in the executive office which gave all citizens their turn.

* * *

This form of direct democracy was tailor-made for the tiny size of the community and the simplicity of its administrative requirements. It vanished with the disappearance of the city-state.

The eventual rebirth of the democratic form of government in Europe and North America necessitated adaptations of the method of citizens' participation in self-government. The size of the democratic nation-states that emerged from the feudal and imperial social structures made the original Greek method of direct participation of all citizens in government impracticable.

After long experimentation, the evolving modern democracies perfected the form of representative government we have today. Under this system, citizens participate in self-rule at all levels by periodically electing their representatives.

* * *

The choice of representation is, with the exception of most municipal elections, provided by organized political parties which compete for the executive office.

The competition involves programs for the management of public affairs and personalities seeking to implement those programs. Political parties solicit citizens' participation in the formulation of programs and in the selection of candidates through their organization.

In most instances they manage to engage in this participatory work only a fraction of the population.

The end product of this process is an assembly of elected representatives who collectively embody and exercise the power of the people.

Under the procedure evolved in Britain and adopted by Canada, the political party with the largest number of elected representatives forms the executive (government) which is responsible for its day-to-day actions to the assembly (Parliament) and through it to the electorate.

When this system took its present form, political representation was a part-time activity. Parliaments met for relatively short periods of time and laws made by them on behalf of the people were relatively simple and easy to understand.

Members of Parliament could spend most of their time in their constituencies as visible and easily-accessible links between the government and the electorate.

The ever-growing complexity of the modern state gradually eroded the closeness of this relationship. Parliament now is in session almost continuously and its members are full-time legislators who can pay only brief visit to their ridings.

* * *

The voter consequently loses the sense of participation in the process of self-government between elections.

Although modern communications give the citizen much more information than he ever had about what is being said and done on his behalf by the elected representatives, this mass of information does not allay the growing feeling of isolation and impotence to influence those who make the big decisions that affect his way of life.

This feeling of remoteness has created a new and serious problem for the representative democracies.

A good deal of the social ferment we have seen in recent years is the direct product of this feeling people who often have no notion how our political system evolved and what its alternatives are.

* * *

Politicians, alarmed by the exploitation of the ignorance of youthful idealism for political violence, are frantically searching for institutional and procedural reforms that would rekindle the sense of people's participation in the day-to-day business of representative self-government.

The Liberals seized on Mr. Trudeau's participatory democracy slogan and thought they had discovered a method for giving it meaning through a new approach to policy-making.

What they produced is an illusion.

Experiments with plebiscitory democracy are not only retrogressive, but in present conditions, help to pave the way to anarchy and dictatorship.

(Toronto Telegram News Service)

I Beg to Differ . . .

Nasty Noise in the Wilderness

By FRANK LOWE from Montreal

LATELY, everybody has been against pollution. Pollution, in fact, has become the "in" thing and no cocktail party or panel discussion is quite complete without its proper share of pollution.

Mind you, intellectually everybody is agreed that pollution of any kind is a bad thing. And the proper attitude to take when discussing this problem is one of outraged horror about lack of government concern.

* * *

These ground rules seemed so simple that even I could take part in the new fad. I knew as soon as the word "pollution" was mentioned I was to frown, nod solemnly and say:

"If only the government would do something about it—pass a law with teeth in it."

That immediately classed me as a deep thinker and a concerned citizen who would walk half a block to discard his empty cigarette package in a garbage container, rather than drop it onto the sidewalk.

But what happens when these simple ground rules are changed?

I mean, a little while ago our federal government, which has been loudly and frequently chastised for doing nothing about pollution, did take one small step.

It said snowmobiles would be banned from one of its national parks this winter.

This step was taken to cut down on noise pollution.

So the very next time the word "pollution" was mentioned in my hearing, I went through all the "in" motions. I deplored it — but then I ventured a small note of optimism.

* * *

I noted that at least our federal government had taken a tiny step in the right direction. By banning snowmobiles in a national park it indicated that it was willing to fight noise pollution.

But this time I was not hailed as a deep thinker and a concerned citizen.

Many in the group, I must admit, considered me an idiot. An old-fashioned idiot at that.

Snowmobiles, I was told, represent progress. They are new, therefore they are good.

* * *

Also, by banning snowmobiles from a national park the federal government was infringing on our civil liberties. And surely I wasn't a fascist, was I, who cares nothing about our precious civil liberties?

This quick turn-about rather stunned me. Naturally, I don't want to be considered against progress. As for civil liberties — well, I stand four-square for civil liberties. Or I will as soon as I find some to stand four-square for.

Foolishly, I tried to argue my way out of this corner. Noise, I said, is noise.

The noise made by a factory is pollution. Noise made by snowmobiles in the great outdoors is more than pollution — it is doubly irritating because one does not expect a noisy wilderness.

But my friends were not to be so easily persuaded. Should a factory make enough noise to disturb their slumbers, it seems, they would be taking to the streets with placards. Elected representatives would be inundated with protests.

But the penetrating whine of a snowmobile is not noise, even when it keeps one awake. It is recreation. The people have a right to operate snowmobiles.

But don't people have the right to operate factories? I asked.

* * *

Not when the majority of the people don't operate factories, I was told.

Hadn't I ever heard of democracy?

After this, I was more or less snubbed. Everybody is against pollution— except when pollution means pleasure for a few.

Anyway, I for one would like to congratulate our government for trying to keep snowmobiles out of our national parks. I am sorry the government lost.

Premier 'Too Busy' to Attend Vital Meeting in Nearby Room

Bennett Snubs B.C.'s Municipal Leaders

IAN STREET

With an earthy wisdom accumulated in his early days as a hardware merchant, Premier Bennett often gives pieces of advice to those around him. My friend, he says, remember that soft soap never sharpened an axe.

•

The remark reveals a great deal about his basic attitudes. He doesn't like criticism or opposition of any kind. But he despises weakness in an opponent.

It is also indicative of the British Columbia, built up over the past 18 years, that another level of government, in this case the province's own municipalities, would even begin to be regarded as an opponent. But, unfortunately, they seem to be in Bennett's eyes.

And worse, the premier now appears to have lost respect for the municipalities as was shown by the treatment handed out by the government to the Union of B.C. Municipalities delegation which presented its annual brief to the cabinet last week.

The UBCM, representing all municipal councils in the province, came to discuss crippling social welfare costs, assessment equalization and tax relief for elderly citizens, and protection of the environment.

Rehabilitation Minister Phil Gaglardi wasn't there to explain how municipalities were to find extra money in their current budgets to meet the overwhelming cost of welfare at the local level.

Bennett, keeper of the provincial purse, whose word is final on matters of taxation and assessments, was in his office one floor below the cabinet room where the meeting with the UBCM delegation took place Wednesday morning, "too busy," his office staff maintained, to attend.

Also absent, on government business in the Interior, was Municipal Affairs Minister Dan Campbell who is responsible for local government administration.

Resources Minister Ray Williston was present to hear the presentation on anti-pollution measures. But only six of the 16 members of cabinet did turn out and among the handful present Public Works Minister Chant arrived late and Trade Minister Waldo Skillings, without explanation, left early.

It was, in the words of one member of the UBCM delegation who has attended half a dozen or more of these cabinet sessions over the years, the "shabbiest" treatment he can recall being accorded municipal representatives and a clear indication relations between the two levels of government are at an all-time low.

★ ★ ★

The bitter irony of the whole affair, this informant said, was illustrated by a Colonist story from Edmonton which ran alongside the account of the cool reception given to the UBCM brief.

Under a heading "Alberta favors total review" was a story about a 4½-hour meeting between Premier Harry Strom and his cabinet and the executive of the Alberta Urban Municipalities Association which resulted in a decision to carry out a total review of provincial-municipal financial problems.

"Wow," said one frustrated B.C. municipal representative, "it's fantastic to have that kind of dialogue between two levels of government."

★ ★ ★

Even when Bennett and the full cabinet is present for the annual meeting with the UBCM, as has happened in every case in recent years with the exception of last week, it would be wrong to say what transpires is a dialogue.

A veteran observer of the battlefield behind the green baize — lined inner doors of the cabinet room recalls: "It's more like an appearance before the Almighty. There they sit — he sits — interrupting the reading of the brief from time to time to chide and badger."

★ ★ ★

What brought about this deplorable state of affairs? In the first place the views expressed here do not hold for all members of the UBCM delegation. The majority feel they are better off not to rock the provincial government boat.

The UBCM line in favor of tougher restrictions on welfare payments to single unemployed employables was exactly what the government wanted to hear and, one suspects, what the government would do if it thought Ottawa, which foots 50 per cent of the bill, would not object.

★ ★ ★

The municipalities, in desperate financial straits because of crushing and unexpected local welfare costs, are pinning their hopes on being able to cajole the province, by offers of support, into giving them more money. They, in the premier's phrase, are trying soft soap but they obviously don't know that it doesn't sharpen an axe.

Campbell brushes aside objections to his absence from last Wednesday's meeting, saying he was in Rutland to discuss changes in the local government structure "at a meeting which had already been postponed three times. He adds: "There was no way that I was going to put them off for a fourth time."

★ ★ ★

Bennett's schedule didn't allow time to hear the UBCM but it's worth remembering that the choice of the date for their submission was the governments. (The UBCM actually suggested anytime in the coming week but was given the earlier date.)

What emerges, despite Campbell's claim that he has scheduled a meeting with the UBCM executive for this coming week, is a picture of two levels of government with their lines of communication in a shambles.

It's sad, really, because the province stands to gain most from listening to the views of the municipalities who, after all, are the closest government to the people.

"We've got it down to one of five things."

COLLEGE PRINCIPAL

required for

JUAN DE FUCA COLLEGE

In School District No. 61 (Greater Victoria)
Victoria, B.C.

The newly created College will serve the population (approximately 225,000) of southern Vancouver Island. It is expected to open in September, 1971 with a basic population of 2,000-2,500 students (exclusive of extension programmes).

The College will offer general education, technical, vocational, academic and service programmes.

The principal will be the chief executive officer of the College Council and will generally supervise and direct the instructional, administrative and other staff of the College.

Applications should include details of: academic background, teaching, administrative and other related experience, together with any other information which the applicant feels would help the College Council in assessing suitability for the position.

Applicants should state when they would be available for consultation and/or full time duties, and indicate salary range expected.

Applications should be submitted not later than December 31, 1970 to A. J. Longmore, District Superintendent of Schools, Box 700, Victoria, B.C., Canada.

Business Grows With Consistent Advertising

Arms to South Africa Issue

Trudeau Won't Back Heath

By HAROLD MORRISON, from London

The forthcoming Anglo-Canadian summit may see British steadily backing away from its proposed sale of arms to South Africa.

Informants say Prime Minister Heath won't reach any firm decision on the issue even after he sees Prime Minister Trudeau on Wednesday. But British pressure to obtain Canadian support of the explosive British position is likely to be reduced.

And when the issue comes up at the Singapore conference of Commonwealth prime ministers next month, Heath likely will be prepared to see consultations "continued" without setting any deadline.

★ ★ ★

His aides say Heath ought to be supported on the principle that a member of the Commonwealth must be able to reach its own decision on matters of vital national interest. But other informants add that it now appears Heath is not prepared to risk rupture of the Commonwealth on the South African arms issue.

They say Heath knows Trudeau will not support arms sales and will attempt instead to persuade the British leader that such sales might seriously damage the Commonwealth relationship involving the Afro-Asians.

★ ★ ★

The one-day conference will mark the first meeting of the two bachelor leaders in their official roles. Heath will be leaving London for Ottawa-Washington talks immediately after a crucial House of Commons vote on his hotly-debated bill to reform Britain's restless unions.

This will be on second reading and his cabinet is confident of successful passage, though the Labor opposition is pledged to use every possible parliamentary weapon to delay and demolish the bill.

As for the Ottawa meeting, Trudeau and Heath are likely to meet "in an aura of mutual congratulations," an aide says.

Heath had supported Trudeau's policy in dealing with Montreal terrorists and this policy eventually paid off with the release of British trade official James Jasper Cross. Heath knew he could have embarrassed Trudeau politically by calling for concessions to the terrorists to ensure Cross's safety. But he refrained, placing his trust in Trudeau's strategy.

This feeling of being "mutually helpful" possibly may lead to Heath's expectation—and more than expectation—that Trudeau would rally behind the British viewpoint at the Singapore meeting.

Canadian leaders in the past have tended to play the role of arbiter in disputes between Britain and Afro-Asian Commonwealth members. The Afro-Asians have threatened all sorts of counteractions if Heath persists in his South African arms policy.

★ ★ ★

Heath is reported determined to maintain that at least the principle of his contention is right — that each Commonwealth member must have the authority to carry out self-determined policies vital to the preservation of national interests. He would hope to get Trudeau's backing on this point.

But on the question of actually setting a deadline on the delivery of arms to South Africa, that's another matter.

BACKGROUND

Whites Reject Proof of Country's Negroid Origin

Facts Confuse Rhodesia

By CHRIS ROBERTS, from Salisbury

Zimbabwe is the most emotive word in Rhodesia. Mention it at a white settler cocktail party and arguments will rage until dawn. Newspaper references provoke angry correspondence-column debates. Politicians try to avoid it.

•

To African exiles seeking to overthrow the white minority administration of Ian Smith, Zimbabwe is the name symbolizing Rhodesia.

But to tourists, it is a sight-seeing must, a veritable mystery tour to the brooding Zimbabwe ruins, an ancient granite-walled settlement rising from the bush near the pioneer town of Fort Victoria.

★ ★ ★

They are told of the romantic speculation of Zimbabwe. Was it built by the Phoenicians or the ancient Sabeans? Was it the site of the legendary King Solomon's Mines? Or was it the settlement of Arabs of old who found their way into darkest central Africa?

Most white Rhodesians will expound one of these theories. And they will do so forcefully, for the alternative is to admit that Zimbabwe was the work of indigenous Africans.

That would lead the settlers to accept the unpalatable conclusion that a comparatively sophisticated Negroid civilization existed in the heart of the country long before the first white arrived.

Now the resignation of two government archaeologists has made Zimbabwe the hottest political issue in Rhodesia since the colony declared unilateral independence from Britain.

★ ★ ★

The two experts, Roger Summers and Peter Garlake, have quit because they claim that the results of prolonged scientific research into the origins of Zimbabwe are being suppressed for political reasons.

Their conclusion, based on the famous "Carbon Fourteen" tests and the work of every scientific investigation on the site, was that Zimbabwe was the work "not of a foreign civilization but indigenous peoples."

Zimbabwe, they concluded, was old but not of great antiquity, certainly not old enough to have been the work of the Phoenicians. The building of the settlement began between the 12th and 15th centuries and was the work of the Negroid Rozwi tribe.

According to the archaeologists, "It was a period of fine pottery, soapstone carvings and ornaments of gold, copper and iron—some being imported from China, India, Indonesia, Europe and other parts of Africa."

★ ★ ★

Eventually, in 1833, the skilled Rozwi people were overrun by the Nguni, a warlike tribe from the south which sacked Zimbabwe and left it to become overgrown with thick bush.

This is how it was discovered in 1868 by hunter-pioneer Adam Render whose awe gave way to a legion of legends, among them the romantic speculations of novelist Rider Haggard who featured the ruins as the Dead City in his work She.

Such early speculation, in the absence of an authoritative study, was understandable and the air of mystery was good for the tourist industry.

But when Summers, the government's keeper of antiquities, and Garlake, an inspector of the Historical Monuments Commission, **made their findings known, an official pamphlet was produced setting out their expert findings on Zimbabwe's origins.**

★ ★ ★

There was an immediate outcry from right-wingers. One political journal screamed: "If these claims are justified there should be no legitimate opposition to a black takeover of the country . . . It is no accident that banned nationalist groups refer to Rhodesia as Zimbabwe . . ."

Inside granite-walled "lost city" of Zimbabwe stands mysterious conical tower, 34 feet high and 10 feet wide at the base. It is thought by experts to have been associated with fertility rites.

Government backbenchers in the Rhodesian parliament castigated the official guide as "reflecting totally unproven assumptions substantiating Pan-Africanist claims that for centuries Rhodesia was the centre of a sophisticated Negroid civilization."

The two government archaeologists were accused of being communist fellow-travellers and suggestions were made that all labels on archaeological specimens should be approved by the country's censorship board.

Premier Ian Smith and his ministers were in a dilemma. The two government experts had impeccable qualifications and their findings had been based on the latest techniques of scientifically based archaeological research.

But right-wing pressure, based largely on the emotional assumption that Rhodesia's indigenous Africans were incapable of constructing anything as civilized as Zimbabwe, won the day.

Internal Affairs Minister Lance Smith told parliament that the government was preparing a new Zimbabwe guide which would "include all the theories of its origins, presented impartially."

★ ★ ★

Summers had already resigned "in disgust." Garlake quit after the minister's statement declaring that the results of scientific research had been negated by the inclusion of "fairy-tale fantasies" in the new official guide. But the new pamphlet is the one that tourists will see.

PAGE 5

Welcome to Heidelberg

The sparkling new beer from Carling. Cool brewed from the choicest hops and malt and pure mountain spring water.

Welcome to Heidelberg Beer. A bright sparkling beer brewed from pure mountain spring water from the beautiful Shannon Falls. The finest golden barley malt. And the choicest British Columbia and high prime Hallertau hops.

Heidelberg Beer is cool brewed, for your enjoyment, by the brewmaster at Carling who carries on a tradition of skill and craftsmanship of over 130 years in Canadian brewing.

Heidelberg Beer is so bright, so lively, and so brimful of flavor it brings a fresh new feeling to your drinking pleasure.

Give a welcome to a cold glass of Heidelberg today. It's a welcome that never wears out because every Heidelberg is as crisp and as satisfying as the first.

Heidelberg

The sparkling new beer in the distinctive keg bottle.

This advertisement is not published or displayed by the Liquor Control Board or by the Government of British Columbia.

Give a

BRITISH COLUMBIA CAA AUTOMOBILE AAA ASSOCIATION

MASTER MEMBERSHIP

THE 'THOUGHTFUL' XMAS GIFT
FOR
FRIENDS – RELATIVES – EMPLOYEES
BUSINESS ASSOCIATES

And Receive As A Gift In Return

THIS DISTINCTIVE BALL POINT PEN AND PENCIL SET BY 'SHEAFFER'

MASTER MEMBERSHIP – $15.00

ORDER BY PHONE!

B.C. AUTOMOBILE ASSOCIATION
1075 Pandora Ave.—Victoria
PHONE 382-8171

B.C. Mining Firms and Their Deals

The Shareholder Dilemma

By HARRY YOUNG
Business Editor

Minority shareholders of a number of British Columbia mining companies with a total of more than 20,000,000 shares — all listed on the Vancouver Stock Exchange — are worried.

Recent proposals involving mergers, amalgamations and share exchange have left them in the air so far as knowledge as to what they should do is concerned.

They are being asked to accept deals arranged by the majority shareholders, and whether they like, or dislike, the proposals, they know pretty well that their only alternative to acceptance is to liquidate.

In each case there are individual objectors. Most of them, and I have a number of letters from such shareholders, say they don't like the proposal and want to know how it can be stopped.

In Despair

Yet they know that mere voting strength will not beat their opposition, and they turn in despair to chaps like me because they think that publicity alone will arouse public sympathy in their position.

That, of course, is hardly true; because at government and stock exchange levels there are officials who are doing their best to make sure that company promoters and majority shareholders do not break existing securities laws and regulations, such as are drawn up by the stock exchanges.

In British Columbia, William Irwin is Superintendent of Brokers and the government's watchdog of the industry. With his limited staff he does his utmost to keep honest the hundreds of companies over which he holds securities control.

But, as Irwin points out, many of the complaints that reach him from minority shareholders are not that securities laws have been broken, but that the deals offered are not personally acceptable to the minority.

It is here that the question of deciding a "fair" deal and an "unfair" one becomes a question of opinion rather than fact, and this places the government department in a complex situation.

Laws Set

It is the same with the Vancouver Stock Exchange which sets its laws but again is not a tribunal as to what is "good" and what is "poor" for the shareholder. Provided no securities regulations and exchange requirements are broken.

So the individual minority shareholder, who is not part of a shareholders association, is left on his own resources. If he wants to fight, then he knows legal costs and other difficulties will make it nearly impossible for him to meet the eventual bill.

Most of the shareholders of the types of company involved are not the big investor type. If he is then he will probably be ranked as one of the major shareholders, or the people the "little guys" say are trying to crucify them.

One of the current local problems centres round four B.C. mining companies, Consolidated Skeena, Consolidated Van Tor, Madrona, and Yukon Antimony. They are not giants, their worth is mainly what may be hidden under the ground on which they hold permits, but they have assets and capital which they have used legitimately in the exploration of those assets.

Offer Made

Now these companies have an offer to join in with an Ontario mining Company, Mariner Mines Ltd., which proposes to form a new B.C. mining company in which all the assets will be amalgamated.

This is to be done by an exchange of shares, and the basis of the exchange is based upon a valuation day market price of Mariner stock.

This happened recently when Mariner stock had a market value of $1.08, and this is the figure the proposers of the move used to establish how many of the new shares should go to the shareholders of the four B.C. companies.

As the stock of Mariner subsequently went up considerably to over $1.40 together with new warrants financing, the superficial impression would be that the move was a good one for the B.C. companies, and indeed the shares of these companies have risen too.

New Look

But the dubious shareholders of Skeena, Van Tor, Madrona and Yukon Antimony choose to remember that until Mariner got its new look and its proposed marriage in B.C. its stock was valued at about 30 cents a share in trading on the Vancouver Stock Exchange.

It is because this price was suddenly trebled in a burst of heavy trading just prior to the amalgamation offer that holders of the merging companies wonder if they are not buying at an "overfat" rate into the new organization.

They want to know who were the persons who pushed up Mariner stock at this convenient moment? Superintendent Irwin says it might take him months to trace all the deals, so voluminous were they.

But if the minority shareholders decline the offer, are they any better off?

That is the question that very few are willing to test. They accept and hope for the best, misgivings and all.

Other Case

In the other current case the involvement is between two B.C. companies in which a straight exchange is offered.

Stampede International Resources (formerly Buffle Lake Mining and Silver Arrow) is planning to acquire 40 per cent of the shares of Northwest Ventures Ltd. on a one-for-one basis.

An interesting point here is that more than 500,000 of the shares of Northwest Ventures which will be bought by Stampede under the deal are owned by E. A. Glick and Norman Glick, both of whom are also directors and major shareholders of Stampede.

What worries the minority shareholders of Stampede is that while their own shares are valued on the Vancouver Stock Exchange at $1.60, those of NW Ventures are worth 65 cents. They want to know how this can be a fair purchase they are being asked to approve.

'Soft Touch'

"It looks like a real soft touch for the group putting up the NW Ventures and a steal from the ordinary Stampede shareholders" writes a reader who is a shareholder of the latter company.

On the other hand there are NW Ventures shareholders who are equally indignant that they were not given a chance of taking part in the one-for-one exchange into Stampede. Not only did the move shift control of its company into that of Stampede but it also caused the company directors to go back on their earlier word that they would distribute NW's substantial holding of Valley Copper shares to its shareholders.

This NW Venture holding of 580,000 shares of Valley Copper, worth about $4,500,000, was the company's main asset and represented about $1.25 for each NW share.

More Study

It is very difficult to say what the securities commission, the stock exchanges and the investment dealers themselves should do to safeguard the interests of the shareholders, but B.C. superintendent Irwin agrees that the matter deserves further study.

In particular he feels that the legal position of the minority shareholders should be given more attention.

The cumbersome framework of the law makes it far too expensive for the small investor to institute legal proceedings.

The minority shareholder should be given a "fighting chance." Because very often the only way that battle can be won is by recourse to the law courts, the cost and complexity of initiating proceedings should be made more easy.

Little Man

Or maybe a shareholders protective society to which any minority shareholder might attach himself, might help.

As it stands, the existing securities laws are too heavily weighted in favor of those who hold a share majority. The minority rights, on the other hand, are only modestly protected, and in many cases the little man is the victim of a power squeeze.

Superintendent Irwin's remarks are worthy of study at every investment level, and one thing is certain that if the speculative market in Canada is going to be regarded as anything else but a gambling fool's paradise, something must be done.

All the Way Up

It's a long way up — more than 12 stories — but giant crane handles delicate job Friday of hoisting boiler to roof level with ease. Lifting job is part of finishing touches being made to 160-foot high Canadian Imperial Bank of Commerce building at View and Douglas. Heating and air conditioning equipment is in top part of building — Vancouver Island's largest.—(Jim Ryan)

Buy in Britain Can Be Customs-Taxed

By HARRY YOUNG

Not so long ago, a Victoria resident, on a trip to Britain bought himself a well known type of car, and christened it with a trip on the continent of Europe.

Then instead of returning to Britain, he sailed, together with car, on an Italian liner, from an Italian port to New York. From there he drove the car across Canada to Port Angeles.

When he reached the Victoria customs, he declared his car and claimed customs immunity because it was a British car, and thus import duty free in any Commonwealth country.

* * *

The customs people — after reference to Vancouver — later claimed the normal customs tariff of 20 per cent on the car (the same as is paid by other countries, such as Germany, Italy and Japan who are outside Commonwealth preference).

The Victoria importer immediately produced proof that the car had indeed been bought and paid for in Britain, and that it was a clear candidate for Commonwealth preference.

The Customs decision, however, stands. The regulations covering Commonwealth preference are that the bill of lading for the imported article must be from a Commonwealth embarkation port to a disembarkation port in another Commonwealth country.

Because on his way home the Victoria car-owner had diverted into foreign country, he lost the right to preference.

* * *

All he could do now would be to ship the car back to Britain and re-route it to Canada via the Commonwealth route. But if he did so he would be caught with another dose of sales tax for an imported article.

The incident is one which should be noted by all Canadians who intend to buy a car in Britain while on a tour of Europe. They should make sure that wherever the car is taken in Europe, it must finally be shipped from a British to a Canadian port. Otherwise the custom free privilege is lost.

Pet Too Much For Tenants

VANCOUVER (UPI) — A Vancouver judge was quick to grant an eviction order in tenant-and-landlord court after he was told that two young bachelors terrified other tenants of their apartment house by giving their pet a swim in the apartment pool. In fact, Judge Gerald Levy was told, three people at poolside fainted and another had a heart attack when they saw the pet, a three-foot iguana lizard.

Investment Yields

DECEMBER 8 BANKS	Div.	Price	Yield
Imperial Commerce	60	18.87	3.42
Montreal	72	14.75	4.88
Nova Scotia	78	20.75	3.75
Royal	88	22.87	3.84
Toronto-Dominion	68	20.00	3.40
PREFERRED AND GUARANTEED STOCKS			
Alberta Gas Trunk	4.75	78.00	6.09
B.C. Sugar	1.00	13.75	6.36
Can. Pac. Invest.	.95	14.75	3.58
Inland Natural Gas	1.00	13.00	7.69
Loblaw Companies	2.40	30.75	7.80
Sun Publishing A	1.00	28.50	3.50
Traders Group 5%	2.00	30.75	6.50
COMMON STOCKS			
Abitibi	.23	7.87	4.06
Alberta Gas Trunk A	1.30	49.25	2.64
Alcan	1.20	22.62	5.30
Algoma	.50	13.37	3.73
Bell Telephone	2.30	48.12	3.42
Block Bros	.07	2.36	1.87
B.C. Forest	1.00	25.00	4
B.C. Packers B	1.00	15.00	6.66
B.C. Telephone	2.20	46.00	4.78
Calgary Power	.80	37.75	2.10
Canada Cement	1.40	37.50	3.73
Canada Packers	.84	19.75	4.41
Can. Breweries	.40	7.25	5.51
Cit.	.60	10.25	5.85
CPR	2.20	46.50	4.74
Chemcell	.16	4.50	3.55
Cons. Bathurst	1.00	11.00	9.09
Consumers Gas	.60	14.00	4.28
Distillers Seagrams	1.20	51.50	2.33
Dominion Bridge	.80	18.62	4.29
Dominion Foundry	.60	22.87	2.93
Dominion Stores	.72	9.50	7.57
Domtar	.70	14.37	4.87
Ford of Canada	2.50	82.00	2.22
Growers Wine A	.10	3.40	2.94
Gulf of Canada	.60	18.87	3.17
Hiram A	.50	27.50	1.81
Imperial Oil	.50	19.50	2.56
IAC	.70	16.75	4.17
International Pipe	.60	26.87	2.23
Pacific Enterprises	.06	1.10	5.45
Kelly-Douglas	.25	4.88	5.18
Labatt	.72	20.00	3.60
Loblaw Co. B	.36	4.50	7.91
MacMillan Bloedel	1.00	26.50	3.77
Massey Ferguson	.40	9.75	10.26
Neonex	.05	2.75	1.81
Ocean Cement	1.20	25.12	4.77
Okanagan Helicopter	.10	4.50	2.22
Saratoga Processing	.35	2.50	8.75
Scott Paper	.90	18.50	4.86
Simpson	.40	17.50	2.28
Southam Co	1.26	51.00	2.47
Steel of Canada	1.20	25.87	4.63
Sun Publishing B	.90	30.00	3
Texaco Canada	.88	27.25	3.22
Traders Group A	.60	9.75	6.15
Trans Canada	1.00	34.50	2.89
Trans Mountain	1.10	19.75	5.56
Union Gas	.36	15.12	2.83
Walkers	1.45	58.37	2.50
Weston	.84	20.50	4.09
Woodwards Stores A	.55	19.75	2.78
MINES			
Asbestos Corp	1.00	30.00	3.33
Bethlehem	.60	13.50	4.44
Cassiar Asbestos	.75	22.50	3.33
Cominco	1.40	21.62	6.47
Craigmont	1.00	8.25	11.90
Dechlon	1.40	22.50	6.22
Dome	.80	59.50	1.34
Falconbridge	2.50	142.50	2.46
*Highland Bell	.20	2.87	6.96
Hollinger	1.40	26.87	5.20
Hudson Bay	1.53	19.87	7.70
Inter. Nickel	1.20	48.00	2.50
Kerr-Addison	.40	6.25	6.05
McIntyre Porcupine	2.00	161.50	1.24
Noranda	1.10	33.87	3.31
Pine Point	4.00	31.50	12.69
*Placer Development	1.00	32.25	3.10
Sherritt Gordon	.60	18.62	3.61
Teck Corp. "A"	.30	6.25	4.80

* Paid by redemption of tax-free preferred shares.

Stock quotations from Canadian Pacific, Richardson Securities, Pitfield Mackay, Ross & Co. Ltd., Royal Securities Corp., A. E. Ames & Co., Annett Mackay Ltd., Pemberton Securities, and McLeod, Young, Weir & Co.

Price Boosts

WARSAW (UPI) — The government Saturday dealt a pre-Christmas shock to Polish housewives with price hikes of 20 per cent and more on basic food items, softening the blow with cuts in the price of some industrial products including washing machines.

Meat, flour, fish, cheese, cooking fat and coal prices were increased by between 16 and 25 per cent, according to an announcement by the Polish news agency PAP.

12% INTEREST
New Offered on Sinking Fund Debentures

The Slegg Acceptance Corporation Ltd., a subsidiary of Slegg Brothers Lumber Ltd., can pay its Debenture holders this attractive rate of interest because the money derived from the sale of these Debentures is used to purchase time payment contracts and to factor accounts arising from retail sales of the parent company. Operating in this manner we can effectively reduce the overhead expense as no costs are incurred in the investment of funds. We are able to pass on the resulting savings to our Debenture holders. Economy of operation always results in higher revenues to the investor.
Interest is paid on our Debentures every quarter, giving the investor an even flow of income throughout the year.

THE SLEGG ACCEPTANCE CORPORATION LTD.
3955 Quadra St., Victoria, B.C. 479-7151
Please send me more information:
Name .....
Address .....

12 TOWN HOUSES AT JAMES PLACE
(OFF OSWEGO - BECKLEY IN JAMES BAY)
Will Be Open for Inspection ON
SATURDAY, DEC. 12; MONDAY, DEC. 14
2-4:30 P.M.

These neat apartment type units are ideal for newlyweds, retired couples, bachelors, career girls or small families. Consisting of 5 rooms, 2 bedrooms, bath, kitchenette, dinette and a living room that opens to a private patio. As low as $1500 down and approximately $150 monthly makes you a purchaser not a tenant.
The latest in modern, convenient and economical living. Come and see them and take your pick. For a preview, just call—
384-8126 MR. GREENE 385-0795
Pemberton Holmes Ltd.
1002 Government Street
Exclusive Agents

SAANICH ACREAGES
A. 37 acres near Royal Oak. Delightful home, fine barns. Price of down payment is $75,000.
B. 38 acres, mostly cleared, some brush, make an offer today.
C. 27 acres, 3-year-old modest bungalow. Trades considered.
Dar Garside
Byron Price & Associates Ltd.
385-2458

FOR SALE

OUTSTANDING TUDOR—BROADMEAD ESTATES
2700 SQ. FT. OF GRACIOUS LIVING SPACE
4 BEDROOMS, 2 FULL BATHROOMS, POWDER ROOM, DEN WITH FIREPLACE, STUDIO LOUNGE
LOVELY, LARGE, LANDSCAPED LOT WITH DOUGLAS FIRS
A BEAUTIFUL BUY AT $69,000.00
—9% Financing
Designed and built to the highest specifications by Mr. Roy Coleman, the Tudor motif is reflected in the best of taste throughout this beautiful home — winding staircase with balcony, leaded bay windows, raised hearth brick fireplaces, beamed ceilings, etc.
For appointment to view call
Robert Young 383-4124 anytime
Park Pacific Investments Ltd.
(Formerly McAdams Investments Ltd.)

ELECTRONIC CALCULATOR SPECIAL

Canon 120
Illustrated above . . . $495
Integrated circuit electronic calculator. 12 digits plus overflow indication. Simplified keyboard. Fixed decimal; can be set at 1, 2 or 4 places. Addition, subtraction, multiplication and division. Chain multiplication and division. Positive and negative. Mixed calculations.
FORSYTHE OFFICE EQUIPMENT
SALES AND SERVICE
3881 Olivia Place
477-6220

LAST CHANCE
TAX SHELTER - BEST BUYS
23 Suites Low, low down payment. Trade your house or? ..... Full Price $348,000
Gorge Motel $34,000 down payment. Trade your house or? ... Full Price $135,000
24 Suites Name your terms ..... Full Price $250,000
36 Suites Excellent terms. Trade your house or? ..... Full Price $410,000
For further information, please contact:
JON DAVIS — BUD O'CONNOR
BOULTBEE, SWEET REALTY LIMITED
Yorkshire Trust Affiliate
787 Fort Street (388-5561) 24 hr. service

RENOVATIONS

Thinking of altering your home or business? Let our experts do the job for you. We maintain a special department, with trained men and fully equipped trucks ready to give you instant service on all those vital home or office alterations.
Plan Now to Start in the NEW YEAR!
FARMER CONSTRUCTION LTD.
388-5121 2925 Douglas Street

GARDNER REALTY LTD.
OFFERS
TWO QUALITY HOMES IN HIGH LOCATIONS

2015 PELLY PLACE
MT. TOLMIE REDWOOD AREA
Executive home, with view, 4 bedrooms, den, rumpus room, post T beam living room. Owner transferred.
$61,500

1069 JOAN CRESCENT
CRAIGDARROCH AREA
Old World charm, in mint condition, 4 bedrooms, den, beautiful beam ceilings and built-ins. Modern kitchen.
$44,900.
For information and appointment to view call
CLIFF SALMOND, 477-3626 or 386-7721

Vancouver Trading Week

Compiled by The Vancouver Stock Exchange
WEEK ENDING DEC. 11, 1970

INDUSTRIALS

	Vol.	High	Low	Close	Chge
Abitibi	100	[illegible]	[illegible]	[illegible]	
Alcan Alum	180	22½	22½	22½	—.07½
Ala Col	2500	240	240	240	—.20
Austin Col	500	42	42	42	+.02
Balco	240	285	285	285	
Banco Fin B	100	330	330	330	
Bell	3000	47½	47½	47½	
Block Bros	3200	470	460	470	+.10
BC Sugar	1500	1612	1575	1612½	+12½
BCT B Pref	15	5000	5000	5000	
BC Tel 6 Pr	12	7650	7650	7650	
BC Turf	100	285	285	285	
Burrard Dydk	25	450	420	440	—.05
Burr Bldg	14	225	225	225	
Can Allied	200	600	600	600	
Cdn Brew	300	712	712	712½	
Cdn Javelin	100	125	125	125	
CPR	1100	6750	6725	6725	
Capt Int	7065	450	420	440	—.05
Cominco	1600	2262	2187	2262½	
Cornat Ind	2500	110	105	110	
Cor Cred Pr	2300	155	150	155	
Crestwood	100	210	210	210	—.05
Crown Zell	50	1850	1850	1850	
Dawson Dev	700	500	475	500	
Doman Wts	100	1100	1100	1100	—.100
Doman Pr	50	2500	2500	2500	
Doman	2250	670	675	670	+.20
Driver Dev	40100	43	35	39	+.02
Eagle Ind	500	430	430	430	—.05
EDP India	744	20	10	10	
EDP India	8400	170	150	160	
Field	1105	800	762	762½	—.37½
Fleming Tr	1330	900	800	900	
Fundy Chem	400	100	100	100	
Grt N Land	2000	100	95	95	—.05
Grt Pac In	1000	250	250	250	
Grouse Min	700	195	185	185	—.05
Growers B	1150	310	300	300	
Gulf Oil	2500	1900	1900	1900	
Ham Bldg	400	230	210	210	—.15
Home B	100	2712	2712	2712	
Hse Stein	2050	415	390	415	
Hyd Cda	900	250	225	225	—.10
Ibas Intl	1000	100	75	100	
Imp Oil	198	1950	1950	1950	
In Nat Gas	100	1000	1000	1000	
Do B pref	150	1375	1375	1375	
Integ Wood	350	290	290	290	
Intl Brew	1126	560	512	512½	
Intl Hydro	1600	70	70	70	
Inter Land	2400	430	430	430	
Intl Util	500	1525	1525	1525	
Interpipe	1000	70	75	70	+.05
Inter Steel	2200	850	800	850	
Ivanc	1600	190	185	175	—.10
Jonnston	2450	750	712	750	
Do pref	25	937	937	937½	
Kaiser Res	2325	800	785	787½	
Kel Dayong	100	94	94	94	
Kelly Doug	100	800	800	800	
Keystone	200	415	415	415	+.05
Labatt	600	2800	2775	2800	
Lancer	3000	165	145	165	
Laur Mt pr	200	1000	1000	1000	
Laur Mt pr	100	1000	1000	1000	
MacMillan	1000	2750	2700	2750	
Madill Bld	140	600	600	600	
Magadyna	500	135	135	135	
Massey Ferg	100	1000	1000	1000	
Mellon Real	200	115	100	115	+.20
Micro Gr	37000	9	8	8	+.05
Mohawk Ind	200	130	130	130	—.05
Molson A pr	1700	1525	1525	1525	
N Nat Hse	1110	200	140	200	+.60
Do wts	2400	35	35	35	—.05
Nesters	4300	295	270	295	+.45
NWL Finan	2400	330	300	330	—.10
OK Helic wt	100	65	65	65	
OK Helic	2400	315	310	310	
Pace	3300	135	130	135	+.05
Pac N Gas	2130	335	290	335	+.35
Do pref	1215	1900	1775	1900	
Pac Pete	2000	2925	2925	2925	
PWA	5400	680	612	671½	—.12½
Portcomm	1700	71	71	71	—.01
Potter Dist	2200	450	440	440	+.75
Q Broad A	450	625	575	575	
Reid Lithe	10	525	525	525	
Sandwell	200	800	775	800	
Saratoga	100	400	400	400	+.15
G Sterling	3700	280	280	280	+.30
Steel	700	2587	2562	2575	
Sun A	150	2850	2800	2800	
Tukan	2000	220	220	220	
T Cda Glass	700	150	125	150	
Tr Min	700	1900	1875	1900	
Utd Equities	500	175	170	170	—.10
H Walker	100	4087	4087	4087½	
Wall Redek	300	250	250	250	
Wardair	1400	95	80	80	—.10
Weldwood	100	1500	1500	1500	
W Her wts	1700	100	100	100	
West Pac	100	400	400	400	+.10
W Realty	1500	410	385	400	
Westview	200	205	190	190	
White F wts	200	335	335	335	
White Pass	875	2200	2200	2200	
Whonnock	1250	1780	1780	1780	+.80
Weeks	300	675	650	650	

Total Industrials: 208,504.

MINES

	Vol.	High	Low	Close	Chge
Adanac	10000	255	225	240	—.20
Adera	10000	39	33	37	—.01
Alas	3500	10	10	10	
Alice Lake	16675	28	25	26	—.00½
Alwin	13700	68	60	65	
Anuk	12000	20	19	19	—.00½
Ardo	13800	54	45	54	—.06
Arlington	13500	27	23	23	—.03
Arctic	10200	16	13	13	—.01
Atlas	18700	80	57	60	
Avino	11200	92	85	90	
Bathurst	53600	39	33	36	—.01
Beaumont	15300	16	15	15	
Benson	6000	30	19	20	—.01
Beth Cop	500	1325	1312	1325	+.25
Bi Giant	41900	120	110	118	—.14
Blue Gulch	8500	18	17	18	
Blue Star	3500	08	05	07½	
Bornite	4000	12	10	11	—.01
Boswell	7800	42	37	37	—.03
Boundary	243000	39	33	33	—.04
Brameda	3568	250	215	220	
Brenda	3486	840	740	840	+.100
Brenmac	26300	43	40	40	—.04
Brethland	147000	54	45	53	+.01
Brycon	11200	46	36	42	—.03
Buchanan	9000	08	06	06	
Buval	111600	30	25	29	+.04
Calico	3500	17	15	16	—.01
Calla	15800	39	35	38	+.01
Cambridge	1000	35	30	30	—.05
C Barranca	9175	65	61	62	
Canol	8050	30	26	29	+.01
Capri	7500	43	39	39	
Cat Gold	6000	125	115	120	
Casc Moly	4500	47	42	42	—.03
Cass Cons	6611	15	14	14	
Casino	97500	135	95	99	—.26
Chateway	3500	17	16	17	
Churchill	12000	120	110	110	—.05
Coast Cop	650	430	430	430	—.35
Coast Bd	146000	35	30	35	+.01
Coin Canyon	6000	35	30	30	—.03
Coleman A	750	525	500	525	—.25
Do B	6000	540	475	500	
Colum River	5000	06	06	06	
C Ad Astra	700	14	14	14	
Cons Gem	2000	08½	08½	08½	—.00½
C Shasta	194300	82	69	82	+.08½
C Standard	3000	07½	06	06	
C Vandor	108548	19½	16½	18	—.00½
C Cinch	3000	17	16	16	—.01
C McKinney	84382	10	08	08	—.01½
C Pulpit	6000	06	05½	06	
Cop Giant	67100	24	20	20	—.01
Cop Line	186000	165	140	140	—.30
Cop Ridge	17000	44	41	42	+.01
Cor Gulf	1300	45	43	43	
Coronet	12510	30	28	28	—.03
Crownex	16118	47	45	47	
Croyden	22700	23	20	20	—.02
D. Keays	12810	165	150	150	—.06
Decca R	12150	230	180	205	+.15
Dolly Var	8500	40	33	39	—.00½
Dundee	41416	33	27	29	—.02
Dusty Mac	4200	22	20	21	
Dynasty	500	900	825	900	
Earlcrest	3000	19	19	19	+.02
Early Bird	28810	38	33	38	—.02
Empire M	13000	23½	21	22	—.00½
Endako	610	1325	1325	1325	
Enex	11350	30	27	30	
Falaise	166350	40	30	34	—.06
Fidelity	2000	10	10	10	
Flagstone	2000	18	17	17	—.01
Fortune C	112800	57	46	48	—.12
Do A	21100	38	26	30	—.12
Fourtier	1000	24	24	24	
Frontier	7000	34	30	33	
General R	1500	09	09	09	
Giant Yk	3600	37	25½	25½	—.02½
Giant Masc	10725	380	330	365	+.15
Gibraltar	13305	395	355	385	—.15
Gradore	1000	10	10	10	
Granduc	2650	625	625	620	—.20
Gr N Pete	575500	87	65	81	+.18
Gunn	20900	40	30	39	—.01
Hart River	8000	29	28	29	
Hecate	4300	35	31	35	+.05
High Chief	11475	18	16	17	—.01
Highmont	15750	230	205	210	
Highpoint	3000	08	08	08	
Hogan	11500	16	15	15	—.03
Hud B Mt	13300	13	12	13	+.00½
In Pros Bl	3700	18	16	18	
Int Tech	8000	60	58	60	
Iskut	3500	21	20	20	—.01
Jason Ex	143950	98	73	87	+.14
Jaye Ex	500	07	07	07	
Jersey	2500	14	14	14	
Jericho	2500	09½	09	09½	
Kalco	15300	28	27	27	—.00½
Kamad	17300	55	44	50	—.01
Kamloops	5500	16	13	12	—.04
Kelly Lake	4000	25	20	20	—.03
Kimberley	7000	20	18	18	—.01
Kopan	119500	18½	12	14	—.02
LK Byrnes	307800	25	17½	21	+.03
Largo	18500	35	34	34	
Laura	15000	18	18	18	—.01½
Lexington	67500	72	60	68	—.02
Lion Pride	5100	14	14	14	
Lorraine	1165	640	625	625	
Madrona	106350	46	43	43	—.02
Magnum	1100	90	90	90	
Marlner	747000	161	140	158	+.10
Do A	18200	205	170	205	+.15
Do B	12200	100	80	100	+.10
Marshall	3000	11½	11½	11½	—.00½
Mercury Ex	317250	17½	12	13½	—.04½
Mid West	9500	10	09	10	
Mineral Mt	99100	44	35	37	+.01
Mines	1500	16	15½	16	+.01
Mistango	1000	44	44	44	
Molymine	28000	16	15	16	
Mt. Wash	1000	10	10	10	
Nadina	7100	146	130	140	
Nat Nickel	107400	76	50	55	+.05
Native	3500	10	09	10	+.01
New Cinch	1500	20	20	20	
New Cronin	7000	09	08	09	
New Indian	5525	12	11	11	
N Privateer	15100	13½	11½	12	+.01
New Taku	500	10	10	10	
Nor Terr	7400	15	12	12	—.01
Nickel Rim	304200	34	25	33	+.02
Norcan	23500	22	09	08	—.13
Norgold	1000	04	04	04	
North Pac	21400	17	13½	15	—.02½
NW Venture	14500	80	68	69	—.16
Omega	6400	19½	17	19	—.08½
Oro	57300	43	37	37	—.07
Pac Asbest	57300	48	37	37	—.03
Pacific Silv	323950	135	125	126	—.07
Paramount	2500	13	12	12	
Pathfinder	11200	41	36	36	—.01
Patrick	282830	72	65	66	—.01
Peel	2500	18	14½	14½	
Paso	500	40	40	40	
Pinebell	2000	18	17	17	
Pine Lake	14500	21	19	19	—.06
Pinnacle	18500	21	17	21	+.03
Placer	1000	3150	3150	3150	
Polaris	8000	08	08	08	
Primer	100000	15½	15	15	—.00½
Pyramid	32000	36	27	29	+.01½
Quatsino	16800	13	12	12	
Radex	28600	71	60	71	+.13
Ramid Int	3500	45	40	41	
Rand Res	10497	23	17	20	+.02
Do rts	37500	05½	00½	00½	
Reeves	1800	220	195	200	—.20
Riviera	8000	30	30	30	
Rockland	309850	60	36	50	+.07
Rodstone	30600	23	18	19	—.06
Rolling Hill	12500	37	34	34	
Ryl Agassiz	2500	37	37	37	
Shield Dev	500	71	71	71	
Silbak Prem	2340	18	18	18	
Silverlan	51000	28	22	23	
Silv Butte	5000	08	07	08	
Silver City	1400	24	24	24	+.02
S Chief	4525	59	55	55	—.05
Silverquick	1400	16	16	16	
Silver Ridge	1000	09	09	09	
S Standard	20000	143	135	138	—.09
Silver Star	3500	20	17	17	
Slocan	11833	29	19	20	+.01
South Sea	16000	40	30	39	
Spartan	10600	26	20	26	+.01
Staff Lake	38300	146	122	145	+.10
Stanmex	7000	39	34	34	—.04
Taseko	5600	18	17½	18	
Texacal R	212000	65	49	49	—.11
Torwest	25000	31½	30	30	—.02
Trcon Res	4000	20	19	19	
Trojan	28116	35	28	29	—.06
Unid Cpr	3000	27	24	24	
Utica	3576	65	60	62	+.02
Valley Cpr	10256	850	730	780	—.115
Vanands	17000	08	07	07	
Vanguard	132700	31	23	28	+.04
Ventures	16700	14	13	13	
Venus Mins	5300	140	131	135	—.05
Wst Cst R	13000	18½	16	16	—.01
Westn Mns	4300	850	820	850	+.30
Westland	3500	22	20	20	—.02
Windermere	7300	85	75	75	—.04
Yukon Rev	4800	30	21	22	
Yukon Ant	8500	19	15	15	
Zenith	20700	39	30	38	—.08

Total Mines: 6,482,022.

OILS

	Vol.	High	Low	Close	Chge
Allied Rox	700	45	45	45	—.03
Bullmoerry	16676	140	125	125	—.15
Bison	321[illegible]	850	780	850	+.30
Bralorne	1200	180	35	180	
Cdn Fortune	1000	11	11	11	
Canarctic	240000	71	60	68	—.02
Colonial	1500	58	50	58	
Commercial	12000	15	13	15	
Dynalta	300	200	200	200	
Embassy	6500	43	41	41	—.01
Five Star	307210	28	15	15½	—.12½
Freehold	7800	65	60	60	—.02
Futurity	6500	38	33	34	+.01
Giant Reef	7500	35	33	34	
Gold West	5000	15	13½	14	—.01
Israel Oil	50515	114	83	98	+.16
Manhattan	5795	50	46½	47	+.02
Merland K	3985	38	36	36	
Midland	18000	12	11	11	
New Davies	3000	09½	09½	09½	
P R Petr	8000	08	07	08	+.00½
Plains Pete	15000	38	35	38	—.01
Pundarey	15400	135	120	120	—.10
Roy Cdn V	5100	80	76	76	—.12
Share	11167	16	15	15	—.02
S Christal	800	25	25	25	
S Pac Pete	7500	09	09	09	
Stampede	67800	184	144	157	—.28
Sunlite	1400	340	320	320	+.20
Syracuse	300	215	215	215	
TC Res	3500	125	108	115	—.10
Un Bata	3351	625	615	625	
Western Ex	32400	30	24	26	—.04

Total Oils 966,232.

INTERIM LISTINGS

	Vol.	High	Low	Close	Chge
Aalan	11400	33	19	29	—.01
Acheron	10000	12	10	10	—.01
Alton Mines	4000	28½	26	28½	+.01½
Alaskon Mt	5100	18	17	17	+.01
Alvija	28500	11	10	10	
Amalgam R	3000	11	10	10	—.01
Amalgam R	3000	11	10	10	—.10
Anchor Mn	4000	18	16	16	—.01
Anglo Bom	2800	64	50	60	
Anglo West	3000	22	20	20	
Annmar	143500	11	08½	08½	—.01½
Athena Mns	37000	76	67	76	+.08
Babine Intl	44400	46	41	45	+.08
Brewster	126100	110	76	78	—.22
Bullion Min	37200	73	56	73	+.13
Burlington	687600	118	100	114	+.14
Calik	26825	12½	11	12	+.00½
Calmark Ind	1000	50	47	47	—.03
Cardwell	8500	60	60	65	
Carolin	5500	37	31	36	+.06
Centex	2500	19	18	19	
Chaparral	47050	25	17	21	+.02
Christina	3000	10	09½	10	
Cindia	6000	20	18	19	
Citex	108000	17	14	16	—.02
Cleveland	339000	10	08	08	—.02
Condor	800	14	14	14	+.04
C Queen	4000	12	12	12	
Cosmic	47050	60	50	55	
Cream Bl	35000	55	40	42	—.08
Dalex	35000	12	10½	12	
Dalkhawk	3000	28	20	20	
Darai	2000	10	10	10	
Devid	5250	50	43	45	—.02
Del Kirk	8000	30	26	26	—.04
Donna	3000	19	18	18	—.01
Dorita	5055	31	30	32	—.02
Dynamo	7000	13	11	11	
Echo Bay	2000	44	40	40	
Emperor	1841101	60	48½	50	—.08
Fairborn	8500	13	10	13	+.02
Fawn Bay	500	11	11	11	—.02
Fed Mng	1298800	95	75	92	+.16
Giant Met	30000	24	22	22	
Glen Copper	2000	17	15	15	
Glenlyon	417000	27	20	26	
Golden G	14000	24	17	20	—.03
Great Slave	105000	18	12	12	—.05
Grenmac	3000	10	09	10	+.00½
Grenmac	696800	00½	00½	00½	
Hanna Gold	8000	32	31	31	
Hertz Ind	34850	80	58	63	—.08
High Valley	16500	19	16	18	
Holbers	4000	17	16	16	
Imp Metals	18050	29	22	24	—.02
Imperial rt	150016	02½	02½	02	—.00½
Imperial	5470	05½	05	05½	+.02
Jackpot Cpr	3500	20	20	20	
Javelin	30500	80	70	70	—.05
Keljelen	3500	13½	13	13	
Kelver	9000	37	33	36	+.01
Kleanza	5750	12	12	12	
Kome Exp	2500	15	10	10	—.05
Laronge	2000	10	10	10	
Lower Val	10200	07	06½	07	
Manor	97100	22	13	20	
Marlex	19000	45	35	35	—.11
Midnight	1000	05	05	05	
Moly Win	1000	08	08	08	
Monarch	6000	11	11	11	
Montana	16000	19	17	19	
Moresby	7750	25	25	25	
Morocco	4500	14	11	11	—.01
New Gld S	1500	25	25	25	
Newming D	2000	170	150	170	
Norex R	76433	73	60	73	
North Tal	13500	80	70	77	—.05
Ortega	8500	11½	09½	09½	—.00½
P N Oils	3000	19	13	18	
Pasette R	3500	32	28	28	—.05
Pence	701000	18	13	15	+.01
Rackla	1000	15	15	15	
Ramada	3000	08	05	08	
Rayore	6500	217	20	50	—.05
Reco	2500	18	16	16	
Red Metal	7500	22	20	20	—.01
Richwood	3000	350	300	300	—.20
Rimrock	3500	24	20	21	—.04
Rocket M	1500	18½	18	18	
Rose Pass	683500	32	28	31½	+.06½
Salena	74300	165	135	140	—.08
St Marys	11600	15	13	13	—.02½
Seton Lake	16500	23½	17½	21	—.02
Shasta	12500	38	35	37	
Sheff Lee	3000	08½	06½	08½	
Silmonac	4000	40	38	38	—.02
Slvr Spring	14500	80	78	80	
Solomon M	12500	55	50	55	—.03
Spa Mines	5000	07	07	07	—.00½
Spectosir	500	15	15	15	
Speculators	1800	35	25	35	—.05
Stellako	87500	32	31	32	—.06
Sunrise	10500	22	19	19	
Swim Lake	1000	14	14	14	
Tech Cptls	12000	44	35	40	—.05
Tophs Res	2000	02	01½	01½	
Trans Col	500	20	20	20	
Tremar	4700	12	09	09	—.03
Troy Silver	51000	30	25	27	
Tyee Lake	3000	31	30	32	—.08
Univ Pal	3000	18	10	10	
Univex M	6700	58	50	50	+.03
Vargas	3500	18	17	17	—.03
Vadlode	1500	08½	08½	08½	
Whitewater	24500	45	29	30	—.01
White River	6000	33	23	23	—.04
Wollaston	108146	68	57	60	—.07
Yreka Mns	4700	25	20	25	

Total Interims 4,289,975.

Total trading this week 11,935,261.

It's back
POOR BOY LUNCHEON
(Self-Serve 12 'til 2)
Choice of Hot Plate and Beverage.
99c
McPHERSON
Seafood and Steakhouse
Centennial Square 385-4741

D. F. H. REALTOR OF THE MONTH

JOHN BARTON DID IT AGAIN!
For the second month running JOHN has demonstrated his ability to solve Real Estate problems for people like you!
GOT A PROBLEM? — Call the problem solver JOHN BARTON.
OTHER TEAM TOPPERS
Chuck Andrews —Steve Mooney — Jim Tyler
Don Message — Stan Eakin — Lorne Barr
385-7761 (Main) or 388-4294 (Outlind)
DFH ANLEY AGENCIES LTD.
Real Estate, Insurance, Mortgages

to give with love . . .
GIFT CERTIFICATE
from
ROMA'S FASHIONS
1606 Douglas

NEW JAGUARS
NOW AVAILABLE
1—XJ6 4 DOOR SEDAN—New—Light Blue—Light blue interior 8395.00
1—XJ6 4 DOOR SEDAN—New—Willow green, suede green interior. 8395.00
1—XKE COUPE—New—Primrose—black interior. 7165.00
PLIMLEY
JAGUAR
382-9121 1010 YATES

Castleholm Manor in Fairfield
TRADE IN YOUR HOME NOW ON ONE OF THESE DE LUXE
TWO-BEDROOM CONDOMINIUM APARTMENTS
LOOK AT THE FEATURES
- fireplaces (optional)
- large bedrooms (king size)
- top quality carpeting
- 2 door refrigerators (frost free)
- dining room wall cabinets
- feature walls and doors
- wrap-around balconies
- electric range (automatic)
- only four units per floor
- elevator service
- all corner units
- garburators

You Are Invited . . .
Visit our offices at 737 Fort Street and view scale models of soon to be completed CASTLEHOLM MANOR. You will appreciate the many extras and unique features. For example: There are only four suites per floor and they are serviced by an elevator. And all suites are corner suites with wrap around balconies in excess of 100 sq. ft.
Take advantage of our RESERVE PURCHASE PROGRAM which allows you to choose a suite now with a minimal deposit.
PURCHASE NOW AND SELECT YOUR OWN COLOR SCHEME AND FIXTURES
Alterations to meet your specific requirements are also possible.
BOULTBEE, SWEET REALTY LIMITED
"THE CONDOMINIUM PEOPLE"
AFFILIATE OF YORKSHIRE TRUST
737 FORT STREET PHONE 388-5561

Lighter, Stronger

Cloth Planes Coming Back?

By LEROY POPE

NEW YORK (UPI) — The first knights of the air conquered the skies in frail, powered kites with wings of tauntly stretched cloth. Within a decade we may see the aircraft industry turn again to wings of fabric instead of metal.

Unbelievable?

Not really, for scientists in England and the United States are experimenting with composite graphite rayon nonwoven fabrics for aircraft parts that are twice as strong as steel and 40 per cent lighter than aluminum.

★ ★ ★

If the experiments succeed, the adoption of these remarkable fabrics as replacements for steel, aluminum and titanium in many areas of the aircraft could cut the weight of the parts in half and the total weight of a typical jet airliner 15 per cent.

That would increase range 10 per cent or let a military plane carry 30 per cent more armament.

Rate of climb would be increased at least 10 per cent and liftoff and takeoff roll distance shortened by 15 per cent.

In calculating the value of a designed plane, the aircraft industry estimates that every pound of weight saved is worth $100 to $300 in price to the plane's user. So the industry is obsessed with weight-saving.

★ ★ ★

Rayon, the oldest man-made fibre, is manufactured from natural cellulose obtained from wood or cotton. Carbonized or graphite rayon yarns, soaked in epoxy resins, have a modulus of elasticity exceeding 40 million pounds to the square inch.

In the United States, these yarns have been developed by Union Carbide Corp. under the name Thornel. The yarns are cooked at temperatures up to 3,000 degrees and stressed. This changes the crystal structure and produces amazing stiffness compared to weight.

The British are experimenting with graphite rayons reinforced with carbonized polyacrylonitrile fibre for making moving parts of jet engines.

Thornel presently costs around $350 a pound. To be used on a large scale in aircraft, it will have to be brought down to $25 to $50 a pound but Union Carbide appears to believe that can be done if the demand develops sufficiently.

Mining Firm Receiver Appointed

TORONTO (CP) — Clarkson Co. Ltd. of Toronto has been appointed as receiver and manager of Peace River Mining, it was announced Friday.

In a prepared statement, G. R. Hefferman, president of Peace River, said the action was required as temporary financing announced Nov. 20 had been exhausted and efforts to obtain additional long-term financing had not been successful.

North West Trust COMPANY
NOTICE OF DIVIDEND
Notice is hereby given that the Board of Directors of North West Trust Company has declared a dividend of thirty cents per share on the First Preferred Participating Shares, payable December 15, 1970 to shareholders of record November 27, 1970.
By Order of the Board
L. T. D. Steeves
Secretary-Treasurer
Edmonton, Alberta
December 10, 1970

APPRAISALS
LAND DEVELOPMENT
FINANCING
REAL ESTATE
WOODLEY ESTATES LTD.
852 Fort St. — 385-7361

C.J. McDOWELL LTD.
C.J. McCHEVRON HEATING FUELS LTD.
C.J. McDOWELL LTD.
911 Fort St. 388-4186

WATERFRONT HOMES

670 DALLAS
- Large Suites
- Fireplaces
- Privacy
- Concrete

Mainland Municipalities

How Rest of B.C. Voted

From CP

x-incumbent.

MIDWAY

Aldermen, two seats: John McGarvie 128, x-Frank Carpenter 88, elected; Michael Downing 89.

FRASER LAKE

Aldermen, two seats: x-John E. Bibby 74, Vern Carter 69, elected; x-Angus Davis 37.

CACHE CREEK

Aldermen, two seats: Ron Colclough 78, Larry Reaugh 63, elected; x-George Benna 59.

Plebiscite — Sunday sport: yes 110, no 3; carried.

Plebiscite — Sunday sport: Yes 110, No 3; carried.

MASSET

Aldermen, two seats: Victor Peter Pages 58, x-Stanley Atkins 48, elected; Arthur P. Holland 40.

TOWNS

GOLDEN

Aldermen, two seats: Stanley Lim 242, Roy Jones 181, elected; Nelson La Vallee 132, Fern Simonson 71.

PEMBERTON

Aldermen, two seats: Gordon S. Sangster 34, George Henry 22, elected; L. E. Hilstrom 19, A. C. Starks 18.

School trustees, one seat: x-T. B. M. Fougberg 42, elected; H. C. Pipe 6.

MORICE

Aldermen, two seats: William Balcean 75, x-Albert Loseth 56, elected; Lyle Elliott 46, Norman Brown 18.

ASHCROFT

Aldermen, two seats: R. Webber 140, J. Kirkpatrick 128, elected; C. Winslow 68, E. Lowe 48, D. Forsythe 45, x-R. Shane 87, M. Bloomfield 36.

NAKUSP

Aldermen, two seats: x-Leslie H. Baird 191, x-Elizabeth Mayfield 132, elected; Peter Makai 114. Referendum—Sunday sport: Yes 178, no 38; carried.

GIBSONS

Aldermen, two seats: x-Charles M. Mandeikau 308, x-Kenneth E. Goddard 177, elected; Winston F. Robinson 140.

INVERMERE

Aldermen, two seats: x-Adolf Hromadnik 160, x-Kenneth Wood 103 elected; Colin Hutchison 56, Neil Harman 55.

SALMO

Aldermen, two seats: J. A. Chisholm 107, F. C. Wrang 106, elected; W. I. Bond 88.

SLOCAN

Mayor: x-H. R. Mills 48, elected; A. L. Winje 34, F. R. Hill 8.

BURNS LAKE

School trustees, one seat: x-Thomas Forsyth 101, elected; Peter Blokker 65. Referendum—$337,700 for schools: Yes 143; no 108. Defeated.

STEWART

Aldermen, three seats: x-R. H. Smurthwaite 118, x-John Hecimovic 115, Harry Hanhart 91, elected; Clark Bellingham 89, Joseph A. Whittaker 23.

SQUAMISH

Aldermen, three seats: x-L. C. Kindree 403, Ray Bryant 268, Dorothy Buchanan 200, elected; Robert McKilligan 181, Bill Gailey 114, Rose Tallon 107, Arthur Sewell 101, Dennis Woods 150.

ENDERBY

Aldermen, three seats: David G. Lynes 272, x-Peter Gilowski 211, Gus Stankoven 186, elected; x-Peter E. Roberts 136, Joseph Hawrys 103. Bylaw—Sunday sports and entertainment: Yes 280, no 77, carried.

NORTH VANCOUVER CITY

Aldermen, three seats: x-Stella Dean 2,052, Brian Terrace 1,731, Marc Howard 1,461, elected; William Curry 1,128, Frank Marcino 1,108, Alan Hutchison 1,068, Andrew Rytlersgaard 994. Bylaw—$6.1 million capital improvements: Yes 1,623, no 1,301, defeated.

PORT MOODY

Aldermen, three seats: x-Norman James Wild 812, Charles Richard Judd 783, Bernard Kehl 765, elected; x-Robert Deans Swan 610, x-Serge Cyril Mapletharp 372, Mary Dorothy Webber 436.

CRESTON

Aldermen, two seats: x-Charles Ostrensky 645, x-Vic Mobert 569, elected; Herb Legg Jr. 182.

School trustees, one seat: Ron Nearing 332, elected; Audrey Vance 268, Joel Young 113.

VALEMOUNT

Aldermen, two seats: x-George Hicks 73, Charles Chesser 55, elected; Jacqueline Graham 48.

POUCE COUPE

Aldermen, two seats: x-Frank Tillman 87, Douglas MacIntyre 76, elected; x-William Waite 59, Gordon Toms 22.

CHETWYND

Aldermen, one seat: Ernie Phanner 138, elected; Ron Tarr 96, Ron Hursell 85, x-Fred Becker 83.

LUMBY

Aldermen, two seats: x-Alfred Henderson 126, x-James Arthur Foord 118, elected; James Wilson Inglis 65.

VALLEYVIEW

Aldermen, two seats: x-Thomas Wallace 464, x-Willie Baerg 401, elected; Alfred Dawson 332.

DAWSON CREEK

Aldermen, three seats: x-Phil Sykes 1,126, x-Murray Ryan 1,012, Mel Benson 1,006 elected; Bob Johnstone 918, Jim Inkster 416.

SMITHERS

Aldermen, two seats: x-Andy Stalker 352, Melvin Burchett 271, elected; Carmen Graff 154, Joe Kinderdyke 119.

Bylaw — $520,000 sewage disposal plant construction: yes 428, No. 44, carried.

HAZELTON

School trustees, one seat: x-Del Sargent 60, elected; Martin Penner 8.

TELKWA

Aldermen, two seats: x-Julie Brazier 116, x-Fritz Pfeiffer 111, elected; Marie Giddings 72, Elizabeth Lubbers 53.

VANDERHOOF

Aldermen, two seats: Joseph J. Pastor 184, Anne C. Maigret 118, elected; x-Charles H. Stephen 117.

OSOYOOS

Aldermen, two seats: x-Dave Porteous 282, S. M. Pardee 231, elected; Bruno Wurm 124.

PRINCETON

Aldermen, two seats: x-Jim Norman 364, Ralph Robson 310, elected; x-Jack Milne 306.

Referendum—$337,700 for schools: yes 448, no 119; carried.

POWELL RIVER DISTRICT

Aldermen, three seats: x-Joe Dallos 1,430, Gerry Grey 1,291, Derry Simpson 1,117, elected; Jack Van Zwietering 1,095, x-Norm Hill 1,006, x-Frank McClosky 846, Bill Jones 422.

School trustees, four seats: x-Marion McRae 1,861, Tom Bailweather 1,538, Jim Brennan 1,487, x-Ken Waites 1,419, elected; John P. Carlson 1237, x-Alice Cramer 1288, Kurt Kunze 798.

HUDSON'S HOPE

Aldermen, three seats—two years: x-Peter Boykowich 173, x-Lawrence Gething 181, J. T. Mackelgas 161, elected; Florence Stubley 148, Trudy Bleher 141.

Aldermen, one seat—one year: John Koenig 248, elected; Eugene Stubley 92.

School trustees, one seat: x-Florence Stubley 171, elected; Doreen Lockhart 168.

KITIMAT

Mayor: x-John Springer 753, elected; Bryan Graydon 621.

Aldermen, three seats: x-Edith Angle 1,052, x-George Thom 1,033, Frances Meidrum 780, elected; x-T. A. Willis 756.

School trustees, three seats: x-James Thomson 960, Dennis Barber 782, x-Freda Murray 788, elected; Sharon J. Biggs 681, Glen S. Yearley 470.

CRANBROOK

Aldermen, three seats: Tyrone Colgur 1,184, x-Murray McFarlane 988, x-Donald Sterling 898, elected; William Belding 657.

School trustees, two seats: x-Florence Gilbert 1,034, H. H. Ross 946, elected; Eva Butler 634.

Referendum—$117,800 for schools: yes 1,140; no 840, carried.

ROSSLAND

Aldermen, three seats: Wilfred Pitt 472, Hugh Hamilton 461, Donald Harry 445, elected; Michael Conci 317, William Keane 282, Wallace Bertola 215, Joanna de Gans 183.

TRAIL

Aldermen, three seats: x-Peter Noakes 1,346, x-Cal Hockley 1,163, x-Paddy Fleet 1,125, elected, Norman Gabana 1,075.

CASTLEGAR

Aldermen, two seats: Robert Maddocks 369, x-R. W. Cooke 360, elected; x-Carl Henne 334.

School trustee, one seat: John Killough 275, elected; Gordon Brady 205, John Dalziel 108.

KINNAIRD

Aldermen, two seats: x-Gerry Rust 443, x-Steve Jankola 441, elected; George Bondaroff 303, Chris D'Arcy 274.

School trustee, one seat: x-Ernest Mills 400, elected; John Adams 267.

MONTROSE

Aldermen, two seats: x-Kenneth Rugg 206, x-G. W. Cole 169, elected; Roy Hayes 115, Douglas Brooke 72.

School trustee, one seat: Marlon Beattie 347, elected; Kenneth Elkerton 202.

WARFIELD

Aldermen, two seats: x-G. W. Wheatley 287, x-Isadore Mussin 282, elected; Muriel Griffiths 217.

FRUITVALE

Aldermen, two seats: William Deckstead 173, x-J. Lewis 100, elected; B. F. Schreiner 72, Charles Kenny 56, Albert Nordquist 50.

DELTA

Aldermen, three seats: George Turnbull 2,478, Lorne Carmichael 2,476, Walter Schmid 2,378, elected; x-Harold Savage 2,265, Joan Rutledge 2,128, x-Ernie Bexley 1,726, Charles Giordano 1,109.

School trustees, two seats: x-John Robinson 4,114, x-Marion Dallamore 3,832, elected; Charlie Giunhla 1,963.

Referendum — Interested in community complex in North Delta: Yes 1,951; No 44.

HOUSTON

Aldermen, three seats: x-I. S. Brenner 204, x-J. R. Colbourne 144, x-P. J. Lieuwen 177, elected; W. Quesnel 68, Glen Arendt 66, Ellen F. Wasylyszyn 62.

Referendum: Sunday sports: yes 184; no 78. Carried.

RICHMOND

Aldermen, four seats—two years: G. J. Blair 4,241, x-Harold Steves 4,112, x-R. A. McMath, 3,430, J. C. Murray, 2,886, elected; J. A. McKerrnan 2,752, B. N. Hood 2,604, Ian Thomas, 2,438.

Aldermen one seat—one year: R. V. Simpson 2,491, elected; x-C. W. Crasby 2,032, J. E. Jordan 1,795.

School trustees, two seats: x-K. N. Fox 3,570, x-B. R. Peterman 3,214, elected; A. E. Scott 1,881, M. F. Noble 1,602, G. E. Tombe 1,372, Horst Kohne 1,063, M. Fenwick 976.

Referendum—$1.6 million for schools: yes 2,810; no 2,228, carried.

NORTH VANCOUVER CITY

Mayor: x-Ron Andrews 4,431, elected; Peter Fantinow 1,417, John Whiting 613, Fred Tossell 136.

Aldermen, three seats: James Poyner 3,436, Don Bell 3,038, x-Don Wilson 2,882, elected; x-Ed Cotton 2,826, x-Bob Thorne 2,629, Elliott Emerson 1,626, George Rose 1,601.

School trustees, two seats: x-David Ellis 4,600, x-Dorothy Lynas 4,063, elected; David W. Muller 3,331.

LANGLEY

Aldermen, three seats: x-Arthur Woolley 1,403, x-Walter Jensen 1,136, x-Joe Breier 1,126, elected; Len Hague 740, Andrew Milne 706, Eric Flowerdew 643, Rudy Langmann 341, Colin Dontson 272, Malcolm Inglis 155.

School trustees: x-Fred Ceresney 1,795, x-Jack Marriott 1,624, elected; George Cupeman 821.

Referendum 1,401 — $1.3 million for schools: Yes 1,582; no 653; carried.

MAPLE RIDGE

Aldermen, three seats: Norman Jacobsen 2,122, George R. Davison 1,398, Kenneth R. Smith 1,275, elected; x-Betty J. Dube 1,217, Paul W. Steine 726, x-John A. Hay 596, David Scott 583, Douglas Wilson 514, H. G. Moerman 454, Robert C. Blishen 425, Maxwell Tracy 422, Warren Lobsang 377, Edward Holtvy 294, Edward Airth 201.

School Trustees, two seats: T. R. Pelpon 2,273, x-W. R. Franklin 2,049, elected; Arthur Peake 1,604, John A. Oliver 1,148.

PITT MEADOWS

Aldermen, two seats: x-Charles Lanzer 353, x-Robert Struthers 249, elected; George Meeker 213, Tom Clayton 126.

School trustees one seat: Barry Morton 186, elected; Tom Davison 172, Edward Davis 157.

LANGLEY

Aldermen, three seats: x-Reginald Easingwood 421, x-Bob McClelland 355, Iris Mooney 344, elected; Jim Olson 283, x-Ron Hume 240.

WHITE ROCK

Aldermen, two seats: x-Arthur Wall 2,043, x-Weldon Seedham 973, Milton James 748, elected; Judith Doddington 682, Clarence George 336, Ludwig Hildebrandt 331.

Referendum—$40,000 for senior citizens community centre: yes 661, no 782 defeated.

KELOWNA

Aldermen, three seats: Walter Green 2,128, x-Richard Stewart 2,116, x-Alan Moss 1,968, elected; T. L. Mooney, 1,784, R. J. Wilkinson 1,437, E. F. Hill 1,111.

School trustees, two seats (city): x-F. E. McNair 2,603, J. R. Wallace 2,111, elected; Dorothy Pelly 1,731.

School trustees, one seat (East Kelowna): x-T. R. Carter 357, elected; Shirley Staley 278.

School trustees, one seat (Rutland): x-C. D. Buckland 294, elected; Otto Graf 188.

Referendum — $1.288 million for school construction: Yes 3,511; no 1,354; carried.

TAYLOR

Mayor: Glen Kyllo 87, elected; Delbert Furhlman 48, Peter Elack 30.

Aldermen, two seats: Egon Greg-erson 108, x-Iris Kirkpatrick 50, elected; Terrence Eyde 49, Gwen Vogehold 42.

FORT ST. JOHN

Mayor: Peter Frankiw 745, elected; x-Bill Stark 610.

Aldermen, three seats: x-Keith Dixon 1,021, x-Mel Clark 837, Leon Thomas 856, elected; Ralph Pomeroy 726.

KAMLOOPS

Aldermen, three seats — two years: x-Gordon Brigstiee 2,712, Wesley Hughes 2,198, elected; x-John Grieg 1,797, T. W. Johnson 1,638, x-Ray Fuoco 1,349, Albert McGowan 1,175, Elsie Froiek 1,085, Harold Gallagher 1,010.

Aldermen, one seat — one year: Ian Clark 1,833, elected; x-Malcolm Grant 1,597, Donald Bacon 1,075.

School trustee, two seats: x-W. G. Mercer 3,457, x-Dorothy Osborne 3,352, elected; William Ferguson 1,174.

Bylaw — $1.17 million for street improvement: Yes 2,176; no 1,839; defeated.

CHASE

Aldermen, two seats: x-Ivor Humphrey 238, x-Peter Wickstund 201, elected; Raymond Shindell 81, Omar Pacquette 41.

PENTICTON

Aldermen, three seats: James J. Hewitt 1,738, x-Frank W. Laird 1,685, Lyall C. Chambers 1,421, elected; x-Ralph J. Robinson 1,135, x-Thomas Usborne 1,041, John B. Carson 772, Donald S. Lindsay 698.

Plebiscites — Sunday sports: yes 2,240; no 808; carried.

FERNIE

Aldermen, three seats: x-Roy Uyesi 444, x-Michael J. Pisoni 391, Richard J. Dikowski 326, elected; Jack Attwell Pidgeon 301, Thomas D. Goddard 233, Edward F. Pachara 114.

Referendum $340,000 for schools: yes 498; no 98; carried.

QUESNEL

School trustees, one seat: Jim Trueman 314, elected; x-Harold Gillin 236.

Referendum — $580,500 for schools: yes 823; no 451; carried.

WILLIAMS LAKE

Aldermen, two seats: Frank MacBurney, 594, Theresa Iasitonis 588, elected; x-Conrad Pihette 348, x-Edward Hopkins 257.

Bylaws — $1,800,000 for sewers: yes 375, no 185; rejected; $100,000 for fire equipment: yes 713; no 121; carried.

SPARWOOD

Mayor: Luis Ungaro 218, elected; Earl W. Baker 175.

Aldermen, three seats: x-Marie V. Dorally 241, Reginald Taylor 223, x-Joseph Altomare 215, elected; Mary Latka 182, Isaac Richard Hughes 114, John K. Miles 110.

100 MILE HOUSE

Aldermen, two seats — two years: x-Chuck Shaw-MacLaren 186, Edward Irwin 147, elected; x-Lorne Monford 190.

Aldermen, one seat — one year: Cas de Beer 133, elected; Len Polack 94.

HARRISON HOT SPRINGS

Aldermen, one seat — one year: Monty Robinson 106, elected; Paul Bidelman 72, Walter Lbedoff 12.

Aldermen, two seats — two years: John J. McKenzie 117, John Stewart 83, elected; Colin McDermott 64, x-Francis McInroy 42, John Theriault 33, Orval Arbuthnot 3.

HOPE

Aldermen, two seats: x-Kenneth Raymond James 567, Harold Carlaw 480 elected; Harvey Robert Grant 289, Alan Daniel Kelley 171.

KENT

Aldermen, two seats: x-Jacob Hertgers 367, Lloyd Albert Nilsson 346, elected; x-Robert N. Marriott 286.

CHILLIWACK DISTRICT

Aldermen, three seats: Dorothy Kontrezewa 1,530, x-Leslie Edward Russell 1,685, Wendall Buckingham 1,506, elected; Benjamin Voth 1,411, John Blessin 1,198, Jack Trans 781, Joseph Braithwaite 552, Edward Taylor 520.

Referendum — $1,230,000 for schools: yes 2,432; no 1,184, carried.

Aldermen, three seats: Ian MacDonald 949, x-Edna Cooper 898, Gordon Edward Rowland 723, elected; Rita Kerr 418, Marie Ida Onstein 376.

School trustees, two seats: x-Nancy Orr 872, Cecil Pratt 561, elected; Alan Peter Horsfield 471, Willy W. Schneider 430, Fred Lubke 135.

CHILLIWACK CITY

Aldermen, three seats: Frederick Tunbridge 1,171, x-A. Victor Fadgham 1,065, x-James Pritchard 1,014, elected; Peter Warkentin 993.

Referendum $1,230,000 for schools: yes 1,043; no 617; carried.

NELSON

Aldermen, three seats: R. E. Young 1,288, x-R. W. Hiestis 982, x-J. K. Sloan 853, elected; x-D. F. Porteous 810, L. W. Fremo 810, K. R. Lacey 779, G. S. Dalzell 673.

School trustees, two seats: x-M. D. Berg 1,452, W. C. Christie 1,077, elected; x-Vera Kristiansen 966, Donna Graychick 793.

PRINCE GEORGE

Aldermen, three seats: x-Jack Heinrich 2,076, x-Carrie Jane Gray 1,973, Joe ter Heide 1,686, elected; x-Harry Loder 1,681, Edward Macialchy 1,434, Lettie Ormerod 621.

School trustees, four seats: x-James Lang 3,888, Robert Affleck 3,888, Joan Maclaichy 3,183, Charles Truscott 2,727, elected; Michael Open-new 2,661.

Referendum — $8 million for schools: Yes 2,925; No 1,324; carried.

SOUTH FORT GEORGE

Aldermen, two seats: Earl Browne 207, x-Jack Davison 192, elected; Harry Moss 168, William Parker 91.

FORT ST. JAMES

Aldermen, two seats: Alan P. Whilck 118, Robert Colthorp 97, elected; x-Frank Pankratz 76, George Lindsay 64.

KIMBERLEY

Aldermen, one seat: x-Victor Dick 562, elected; James Harley Davis 553, Garfield Thomas Jones 184.

Aldermen, one seat (Chapman Camp): Richard Clement Thompson 75, elected; Ernest Kinnear Walker 73, Charles Frederick McCracken 38.

School Trustees, two seats: x-David Raz Calder 680, Frank Hollick 653, elected; Leonard Westpedge 581, John McCauley 515.

Referendum — Kindergarten program: Yes 658; No 361. Carried.

PEACHLAND

Aldermen, two seats: James MacKay 253, W. L. Lawrence 221, elected; W. B. Elstone 85, J. H. Clements 49.

SUMMERLAND

Aldermen, three seats: x-Les Rumball 907, x-Hans Stoll 693, x-Keith Martin 675, elected; Jim Grinder 493, Frank Martens 332.

School trustees three seats — two years: x-Patricia Gibson 938, Rob Towgood 809, Len Millar 624, elected; Lloyd A. Anderson 621.

School trustee one seat, one year: Preston Mott 865, elected; A. Hilton Hughes 201.

PORT COQUITLAM

Aldermen, three seats: Stuart M. Leggatt 1,528, Michael A. Thomson 1,376, Phillip F. Hanger 1,302, elected; x-Eric W. Mabbett 1,169, Mrs. Joan N. Bridge 951, x-G. R. Alexander MacDonald 914, Peter B. Taylor 883, Ralph A. Banni 431.

School trustee, one seat: x-Michael F. Angus 1,882, elected; Leonard M. Trabodlay 1,122.

REVELSTOKE

Aldermen three seats: John Opra 688, Arvid Lundell 680, x-Oscar Domke 402, elected; Don Findlay 386, Fred Beruschi 375, Tony Scarcelli 268, Walter Dexter 233.

COQUITLAM

Aldermen, three seats: James Leonard Tonn 2,312, x-John William Gilmore 2,427, x-Roy Bishop Sibbis 2,030, elected; J. E. Robinson 1,909, x-Michael J. Butler 1,906, B. R. Hanson 1,601, Charles J. Filiatrault 1,247, Richard Buysdens 887, Kathleen Broomfield 658, Renee McLean 359, Robert E. Hudson 272.

School trustee one seat: x-James Raymond Insley 2,138, elected; Eunice Y. Parker 1,322, Eric N. Newton 820, Herbert S. MacNab 838.

Referendum — Sunday sport: Yes 4,528; no 884; carried.

BURNABY

Aldermen, four seats: Alan H. Emmott 7,153, x-John Douglas Drummond 6,601, x-Warren Clark 5,987, x-H. G. Ladner 5,678, elected; Mrs. Doreen A. Lawson 5,640, Thomas W. Constable 5,007, x-David M. Hertz 5,073, James L. Mercier 3,841, John Walter Motluk 3,214, John W. Davie 3,088, Mrs. Mary A. L'Estrange 3,081, Fraser Wilson 2,879.

School trustees, three seats: James W. Dell 5,710, x-John R. Chalk 6,331, William H. Burke 4,830, elected; Mrs. Kathleen M. Zimmerman 4,815, Mrs. B. D. Clark 4,436, Clifford J. Murrave 4,033, Maurits Mann 3,399, Orest Mystiuk 3,457, Mrs. Joan E. Chobotuk 3,433.

Referendum — $3.1 million for schools: Yes 8,198; No 5,301, carried.

WEST VANCOUVER

Mayor: Arthur Langley 4,720, elected; Derek Humphreys 2,274, Donald McAllister 1,898.

Aldermen, three seats — two years: Peter Jones 4,808, x-Donald Lanskail 3,532, Ronald Smith 3,502, elected; Clifford Wyatt 2,326, Ronald Stewart, 2,042, Sanford Crowe 1,837, x-Leonard Sampson 1,792, William Clancey 1,727, Hamish McIntyre 1,296.

Aldermen, one seat — one year: John Dowling 3,116, elected; Edward Keate 2,903, Patrick McCue 1,534, Marie Morosovich 1,096.

Referendum — $840,000 swimming pool: Yes 4,406; No 4,428, defeated.

West Vancouver Heavy

Incumbent Mayors Turn Back Foes

VANCOUVER (CP) — Incumbent mayors retained their seats in several British Columbia municipalities Saturday in balloting for more than 400 civic offices, with more than 320,000 persons eligible to vote.

With about half of the results in, only one incumbent mayor of six was turned out of office. Reaction to aldermen was more mixed, as incumbents in several centres were washed aside by newer blood.

In West Vancouver district, one of the hottest political centres in the province in the past year, the highest turnout of voters since 1928 elected Art Langley as mayor to replace retiring Alex Forst.

The turnout there was 55.7 per cent, well above the average elsewhere in B.C., and Langley had a 2-to-1 majority.

In neighboring North Vancouver district, Mayor Ron Andrews was returned to office.

★ ★ ★

North Vancouver city voters, divided over the undecided issue of amalgamation with the district, rejected a $6.1 million capital works bylaw which included $1.1 million toward a new city hall tower.

Several centres, including Nakusp, Cache Creek and Enderby approved Sunday sports and entertainment referendums, an issue they can decide themselves under two-year-old provincial legislation.

Massey Loss Claims Jobs

MELBOURNE, Australia (AP) — Nine hundred workers at the Canadian-controlled Massey Ferguson farm machinery factory here were told Friday that they will be dismissed in the new year.

Stunned employees listened as the firm's managing director, H. P. Weber, told them the company had a trading loss of $2,870,000 ($3,271,800 Canadian) in the last 12 months.

Salt-Water Licence Proposed

SEATTLE (AP) — A $3 salt-water sports fishing licence to bring in an estimated $2,300,000 during the next two years has been proposed by state fisheries director Thor Tollefson.

Tollefson said the proposal would be submitted to the 1971 legislature. Money from the licences, never before used in this state, would be used in the capital expenditure budget.

Department figures indicate as many as 500,000 salt-water salmon fishermen would make their way to state waters during the next two years.

The licence plan calls for a $3 fee for state residents and assessment ranging from $2.50 for one day to $16 for the entire season for out of state fishermen.

French Star Tops Skiers

BARDONECCHIA, Italy (AP) — Francoise Macchi, 19-year-old French star, triumphed in the Melezet downhill ski race Saturday to take an early lead in the 1971 World Cup competition.

The strong French team placed seven girls among the top 10 in the race.

Anne-Marie Proell of Austria took second place, almost two seconds behind Miss Macchi's time of one minute 23.84 seconds over the 2200-metre course.

Canadian girls fared poorly with Betsy Clifford of Ottawa doing the best. She finished in 18th place with a time of 1:28.45. Diane Pratt of Rouyn, Que., was 19th in 1:28.49.

Fashion Show Slated Today

The girls of Emmanuel Baptist Church are holding a fashion show in the church Fellowship Hall from 2 to 4 p.m. today. They're looking after all details themselves and will also prepare and serve tea. The public is invited. Proceeds will go toward furnishing the youth lounge in the new church building in the university area.

Hecklers Harry Mrs. Gandhi

NEW DELHI (UPI) — A dozen demonstrators attempted to shout down Prime Minister Mrs. Indira Gandhi Saturday as she addressed a convention on religious communalism. Police ousted the hecklers, but in the struggle to arrest them a woman was injured.

HEARING AID REPAIRS

Personalized service on

- Qualitone
- Auditone
- Dahlberg
- Fidility
- Radiear
- Siemens
- Maico
- Electone
- Beltone
- Unitron

Batteries and Supplies Lowest Prices in Town

For Complete Hearing Service

Phone, Write or Come In

QUALITONE HEARING SERVICE

319 - 1207 Douglas Street

Sayward Bldg.

Victoria, B.C., 386-2321

THE CORPORATION of the DISTRICT of OAK BAY

NOTICE OF A PUBLIC HEARING ON AN AMENDMENT TO THE ZONING BY-LAW

NOTICE is hereby given that all persons who deem themselves affected by the provisions of the proposed "SEVENTEENTH ZONING BY-LAW AMENDMENT BY-LAW, 1970", being By-law No. 2797 of The Corporation of the District of Oak Bay, will be afforded an opportunity to be heard before the Municipal Council on the matters contained therein, at a Public Hearing to be held in the Council Chamber, Municipal Hall, Oak Bay, B.C., on Monday, December 21, 1970, commencing at 7:30 p.m.

The proposed By-law provides for the rezoning of Parcel A of Lot 9, Plan 69 (former Mountain View Home site, 2241 Cadboro Bay Road) from Apartment Use to Retirement Home Use.

A copy of the proposed By-law may be inspected on the Notice Boards at the Municipal Hall, Oak Bay, B.C., at any time.

E. H. HART,
Municipal Clerk.

Get yours FREE

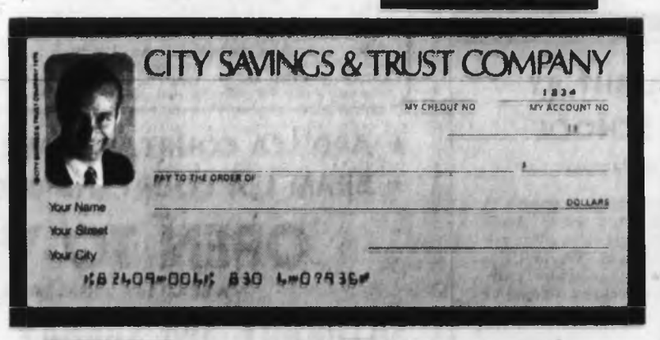

CITY TRUST **PHOTO-CHEQUES**

DO IT TODAY. Just drop into our office, we'll take your picture and keep taking pictures *free* until we have one *you* really like.

Member CANADA DEPOSIT INSURANCE CORPORATION

Branch Offices: Edmonton, Calgary, Winnipeg, Victoria, Regina, Vancouver

1306 Douglas Street **383-4141**

IVY'S BOOKSHOP

1507 Wilmot Place (Around the corner from the Oak Bay Theatre) 598-2713

SOME CHRISTMAS SUGGESTIONS FOR YOU!

- PICASSO 347—magnificent erotic engravings 185.00
- BIRDS OF THE EASTERN FOREST. Vi. II —Fenwick Lansdowne (Autographed) 19.50
- CANADIAN ART: Vital Decades —Paul Duval 13.50
- MASTERING THE ART OF FRENCH COOKING —Julia Child's Vol. II 15.00
- CELEBRATION OF AWARENESS —Ivan D. Illich 5.95

CHILDREN'S CORNER

- TRUMPET OF THE SWAN—E. B. White 5.75
- JASON'S QUEST—Margaret Lawrence 5.95
- FANTASTIC MR. FOX—Roald Dahl 4.95
- PEANUTS LUNCH BAG Cook Book 2.95

• Store Hours: 10 - 6 Daily — Friday 'til 9 p.m.
• Dec. 21, 22, 23, 24: 10 a.m. to 9 p.m.

• Special Orders • Mail Order Service
• Good Parking • Fine Paperback Selection

"We are BIG enough to SERVE you and SMALL enough to WANT to"

The Name Is Assurance without ostentation but with compassion — keynote for today's need.

McCALL BROS

FUNERAL CHAPELS

1400 Vancouver Street 385-4465

Private Chapel

Make It a Great Christmas

For Your Favorite

Senior Citizens

ORDER A COMPLETE CHRISTMAS DINNER For Your Favorite Senior Citizens Today!

Delivered to Their Home on Christmas Day From 12 Noon to 6 p.m.

★ **MENU** ★

(FOR TWO)

Turkey-Rice Soup Supreme

•

Fall Garden Salad
French, 1000 Island or Roquefort Dressing
(Choice of one)

•

Complete Half of Young Roast Tom Turkey, Savory Stuffing, Giblet Gravy, Cranberry Sauce, Candied Yams
Roast or Whipped Potatoes — Petit Pois Au Beurre

•

Hot Rolls and Butter
Choice of Hot Mince Pie, Pumpkin Pie with Whipped Cream or English Plum Pudding

$7.95

Above dinners include trays, plates, cutlery, napkins, placemats — all disposables — no dishes to wash!

ORDER TODAY!

— COUPON CLIP AND MAIL — ORDERS MUST BE RECEIVED BY DEC. 21, 1970

DATE: .....

NAME: .....

ADDRESS: ..... CITY: .....

To Burton Catering Ltd.
Please send ..... Christmas DINNERS to our favorite SENIOR
(number)
CITIZENS, name and address below.

Find enclosed ☐ cheque ☐ money order in the sum of $ .....

Please deliver at ..... (specify hour)

Deliver to:

Name: .....

Address ..... Apt. No. .....

City .....

Please enclose Christmas Card signed by

NOTE: All orders must be received by Dec. 21, 1970. All cheques or money orders must be made payable to BURTON CATERING LTD., 5—2020 Douglas Street, Victoria, B.C.

Burton Catering Ltd.

5—2020 Douglas St.
Victoria, B.C.

388-9105
or
388-9106

MPs Too Busy

Media Report Reaction Proving Slow

By MARJORIE NICHOLS
Colonist Ottawa Bureau

OTTAWA — There has been surprisingly little reaction on Parliament Hill to the senate committee report on the mass media, made public last Wednesday.

Senator Keith Davey, who was chairman of the committee, says he is "confident the government is going to do something" about implementing his major recommendation for establishment of a press ownership review board to ride herd on the media giants.

Davey may well have basis for such confidence, but it is simply too early to predict what action the government will take.

Prime Minister Trudeau says the government will not make any statements until it has had an opportunity to study the report. Considering the sheer magnitude of the report that could take some time.

Voluminous

The report is voluminous — about 500,000 words all told — and complex. It delves into the financial circumstances of all the media—radio, television and newspapers — and comes to the conclusion that the major media owners in Canada are making a great deal of money. It also offers rather arbitrary assessments of the performance of the country's media.

The lack of reaction to the report may be attributed to the fact that MPs, still struggling to plow through the recent white paper on income security and the royal commission report on the status of women, simply haven't had time to wade through Davey's 500,000 words.

The politicians will, understandably, want to scrutinize closely the research on which the committee based its rather startling conclusions about the money being made by the media.

'Good Thing'

While the report concedes that there are "a number of individual newspapers and broadcasting stations that are having trouble meeting their payrolls," it says that "on the average media corporations are onto a very good thing indeed."

In the case of newspapers, in particular, such statements are startling indeed. It has long been accepted, as evidenced by the rate at which daily newspapers have been folding throughout North America for the past decade, that newspaper publishing was not particularly a profitable enterprise.

Rather surprising, perhaps, was Davey's disclosure that his committee did not have access to the books of all of the country's papers.

He explained, in an interview to be broadcast later today over CJVI in Victoria, that his committee did two things:

First, it took DBS statistics for the industry as a whole and from these built a model of the typical Canadian newspaper.

Secondly, the committee asked for and received detailed financial statistics from "about half" of the country's newspaper owners.

'Estimates'

From this, he said, the committee estimated the financial positions of the other newspapers. Davey agreed that some of the statements made by his committee about the profitability of newspapers were based on "estimates" and "projections."

Davey insists that he was not trying to say that the nation's media were making unconscienable profit. He said his point was simply that they are not spending enough of their profits, of which they have sufficient, to turn out a better product.

The report does not single out by name the individual newspapers or broadcasting enterprises which are supposed to be making such good profits.

Davey said he is sure there will be "anguished cries of foul" from the media owners in the days ahead. He, however, stands by his committees conclusions.

Review Board

One of the committee's major recommendations is that the government establish a press ownership review board with powers to approve or disapprove mergers between newspapers and periodicals.

The report expresses concern that three large groups now control almost three-quarters of the country's newspapers. The groups are Southam, FP and Thomson.

In the next breath, however, the committee says there is "no such thing as a good chain or a bad chain — only good or bad owners."

It will inevitably take some time before even the owners of the media can sift through the report. No doubt the government will read the Davey report with interest, but it would appear that no one in Ottawa is so excited about Davey's findings that they will be in an inordinate rush to take action.

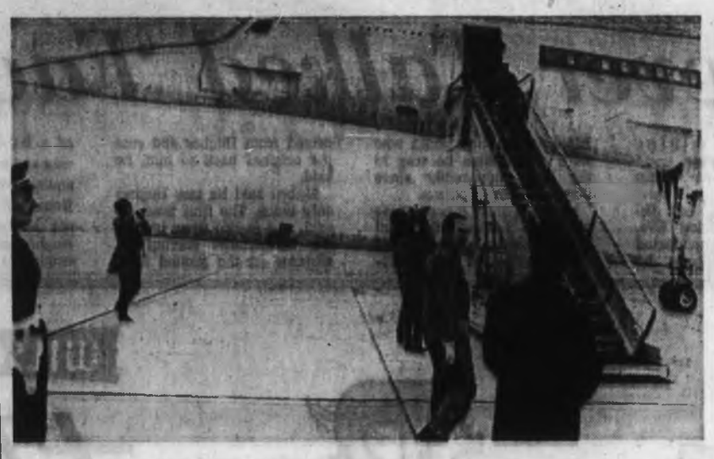

Minister Tries Huge Transport

French Defence Minister Michel Debre, second from right, wears flight coveralls as he prepares to board Franco-British supersonic transport plane Concorde 001 at Bretigny, near Paris, Saturday for flight to Tousouse. Flight lasted two hours, 40 minutes, of which 47 minutes was at twice speed of sound.—(AP)

Berlin Wall To Stay Shut Despite Christmas Appeal

BERLIN (UPI) — The East Germans, in an attack on West Berlin's ties to West Germany, rejected Saturday a plea of West Berlin Mayor Klaus Schuetz to open the wall during Christmas for family reunions.

The rejection meant that West Berliners again would be barred from passing through the wall to visit their East Berlin relatives as they have been barred for the past four Christmases. About 500,000 West Berliners have close relations in East Berlin.

Moonrover Takes Skid In Stride

MOSCOW (UPI) — Russia's Lunokhod moonrobot drove blindly into an unseen crater and went into a skid down its sandy side during tests, the Soviet Tass news agency said Saturday.

Tass said the machine recovered successfully and extricated itself from the crater, proving its ability to move over rough lunar terrain.

The craft was in the second stage of its lunar experiments during the night of Thursday and Friday when the incident occurred.

LEASE
NEW 1971
DODGE TRUCKS
TRADESMAN VANS
Fully Equipped
$79.00
Per Month
For Full Details Contact
MARSHALL MURRAY
NATIONAL MOTORS
819 Yates St. 384-7174

2,500 CHRISTMAS TREES
SUPER-VALU LOT
Fort and Pandora
OPEN DAILY

BURGLARY
Insurance Is Our Business, Not A Sideline
HARBORD INSURANCE LTD.

WATERFRONT LOT
¾ ACRE
GORDON HEAD
$27,500
For Information 386-8385
Don Butler or Peter Margetts
OLYMPIC HOMES LTD.

5 Acres—In City
Hi-Rise Zoned
Over 400 feet of waterfront. This is a rare Hi-Rise Site directly on the waterfront in the City of Victoria. Will Sell In One Piece or Will Subdivide to Suit. Suitable financial arrangements can be made.
R. MARTMAN
656-2040
Slegg Bros. 479-7151

BUILDERS
We can copy, create or reduce blueprints in moments
FALLIS REPRODUCTIONS
727 Johnson St. 388-6431

For Living!
- Exceptional Sound proofing with concrete sub-floor.
- Garburator in each suite
- Tappan Gurney range with self-cleaning oven.
- Tappan Gurney 18 cu. ft. 2-door automatic defrost refrigerator.
- Cablevision - FM
- Complete laundry facilities

All the Amenities . . .

COLONY PARK MANOR
1680 POPLAR STREET at RICHMOND ROAD
Close to Shopping, the Racquet Club, Golf and Transportation

Billiards anyone? Your cue to better living. This scene shows a part of the distinctive game room

Relax in the Sauna —a better idea from Finland. Now a part of the Colony Park Manor way of life.

The Hobby Room affords the craftsman a place to fix, repair, create, or just putter.

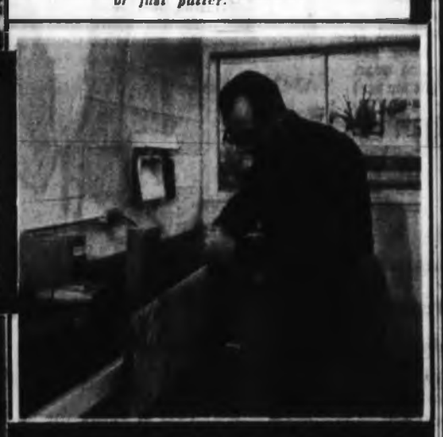

Indoor Heated Swimming Pool for those leisure hours or healthful exercise.

COLONY PARK MANOR

A Hydro Therapy Circular Swirl Pool with 105 degrees of loving heat.

One-bedroom suites from $138.50
Two-bedroom suites from $178.50
For appointment to view, please phone
Mr. or Mrs. Douglas Bertrand, Suite 119
477-6373

38-SUITE APARTMENT
BEACON HILL PARK
Quality Construction with all of the modern luxury features. Excellent Rental Record. Large Royal Trust Mortgage.
Take advantage of the income tax benefit for the current year by acting now on this excellent investment.
Down Payment $145,000
R. MARTMAN
656-2040
Slegg Bros. 479-7151

Mon.-Tues. Specials at SAFEWAY
Canada Safeway Limited

Manor House
Whole Fryers
Frozen, Grade A lb. 49c

Weiners
Burns, cello pkg. 1 lb. 49c

Jell-O
Jelly Powders
Cello pkg. of 4/6-oz. pkgs. 2 Strawberry, 1 Cherry and 1 Raspberry 69c

Berkshire
Cheese Slices
Canadian - Excellent for Cheeseburgers, etc. 8-oz. pkg. 35c

David's
Biscuits
Capri Sandwich - 14-oz. pkg. Chocolate Chip - 16-oz. pkg. YOUR CHOICE—Pkg. 49c

Kraft
Macaroni Dinner
7¾-oz. pkgs.
7 for $1.00

Libby's
Fruit Cocktail
14 fl. oz. tins
4 for $1.00

Fresh
Carrots
Crisp and firm. Local - Bulk
4 lbs. 35c

Prices Effective December 14 and 15 in Victoria and Sidney
WE RESERVE THE RIGHT TO LIMIT QUANTITIES
SAFEWAY
CANADA SAFEWAY LIMITED

Hughes Chief Never Talked 'Face to Face'

LAS VEGAS, Nev. (UPI) — Robert Maheu managed the multimillion dollar interests of Howard Hughes in Nevada for four years but he never had a "face-to-face conversation" with his hermit-like boss, he testified Saturday.

Maheu, ostensibly Hughes' trusted lieutenant, verified the mysterious relationship he had with the eccentric billionaire in sworn testimony at a hearing in his fight to prevent his ouster as Nevada chief of the Hughes conglomerate of gambling casinos, mining claims and real estate.

During the four years Hughes lived at the Desert Inn, from which he disappeared Thanksgiving Eve, Maheu said he communicated with him by telephone, by letter and through aides who were closer than he was to the boss, apparently since they saw him in person.

Maheu named two of these aides as Lavar Miler and Howard Eckersley. He always made copies of letters received from Hughes and sent the original back to him, he said.

Maheu said he saw Hughes only twice. The first time, he said, was in 1967 when he saw the industrialist leaving an elevator on the ground floor of a hotel. The second time was at the Las Vegas railroad station when Hughes arrived from Boston. He said they did not converse but he heard Hughes give orders to other employees and recognized his voice from their telephone conversations.

Hughes Tool Co. executives claim they have been authorized to fire Maheu and presented a letter purportedly from Hughes backing their authority.

WILSON'S

HOLIDAY DRESSES

For all your holiday get-togethers, at home and "on the town" . . . be suitably, glamorously dressed in fashions from Wilson's.

Dresses and Cocktail Suits

Styles that twinkle and glow. Knits with jewel or lurex trim embroidery detail. Wide selection of colors, including white, appealingly styled to suit the occasion.

From 100.00

Dresses

The newest of the new . . . WOOL dresses, embroidered knits in the length of your choice. Choose from a wealth of elegant styles in knits and silks, with full length or short sleeves, also sleeveless. They have that festive look!

From 65.00

Pant Suits

The darling of the festive season . . . pant suits in lurex and lace for sparkling occasions and plain and in printed knits for cosier get-togethers and at-home wear. Here is a perfect gift for her!

From 80.00

Christmas Store Hours:
9:00 to 5:30 Including Wednesday
Mon., Tues., Wed., Dec. 21, 22, 23
We will remain open
9 a.m. to 9 p.m.

WILSON'S

Beautiful Gifts

On everyone's "wanted" list!

You are giving lasting pleasure when your gift comes from W & J Wilson's marvellous Christmas treasures.

DRESSING GOWNS

For the MAN in your life—woollen dressing gown by Lloyds of England and Jonathan Richards of Ireland.

From 40.00

JUDOGI STYLE ROBES

By Lipson and of Viyella.

From 16.00

DRESS SHIRTS

Choose from our large selection of colors in plain and stripes. Tailored by Hathaway and Arrow.

From 8.50

SWEATERS

Pullovers, Crew and V-neck lambswool	18.50
Pure cashmere	35.00
Bulky knit, crew and V-neck and mock-turtle styles. Assorted shades. From	17.50

CARDIGANS

V-neck lambswool	23.50
Pure cashmere	42.50
Alpacas	40.50
Bulky knit in Shetland and lambswool, from	22.50
Sportsovers—fine Botany wool with polo collar, assorted shades	16.50

PYJAMAS

Imported from England—Tailored by Bonsoir

Fine cotton broadcloth in plain and stripes, from	14.50
Sleepcoats—All cotton broadcloth in plain shades.	12.50
Nightshirts—100% cotton in assorted stripes. From	16.50

Charming Gift Suggestions to Please Everyone!

Large assortment of Swiss Musical Christmas Bells, Balls, etc.

Stuffed animals, made in Austria.

Gift items ranging in price from 2.50 up.

W&J WILSON LIMITED

1221 Government St. (Opp. the Post Office) 383-7177

Convenient Parking in City Parkade Facilities. We Validate Your Tickets.

CHARGEX

THERE'S MORE FOR YOU DOWNTOWN

OUTDOORS with Alec Merriman

It's That First Steelhead That Counts

Conditions have been just right for an early steelheading season.

We have had heavy rains and freezing conditions . . . and that is just what is needed to bring those five to 20-pound searun rainbows in to the rivers, from the ocean.

Now, all that is needed is enough rain to keep those rivers at good fishing levels. Some steelhead are already in most of the rivers.

But, not all rivers react the same to rains, snow and freezing.

★ ★ ★

The Sooke, which is a Christmas season river, gets its water from the heavily logged Leech River watershed. There are no trees left to hold the water.

Heavy rains send it into flash flood conditions in almost a matter of hours . . . and it subsides just as quickly.

The time to hit the Sooke is immediately following a heavy rain. Start out just as the rain is slowing down a little and you might just hit it lucky.

The steelhead come in with the flood water and then you only have to wait until the river subsides enough to make it fishable.

★ ★ ★

Rivers, like the Cowichan and the Nanaimo, which are backed by big lakes are slow to reach flooding, and when they get high they will maintain fishing levels longer than other rivers. Then there are flow-controlled rivers like the Big Qualicum, Puntledge and Campbell which are always fishable.

There is a lot of luck and a lot of know-how in reaching a river when it is just at that right steelheading level.

When it is murky and running fast, you can use heavier line . . . say 15, even 20-pound test, but when a river is low and crystal clear you must use light leaders . . . say 10 and as low as eight-pound test, and be just as wily as you can to attract that steelhead.

★ ★ ★

The first steelhead is the hardest to catch and it takes some anglers, probably most, one, two or more years of fishing to get that first big thrill.

Then you get the knack, the know-how, and that special knowledge of the fishing holes and runs and the likely lies, that means the difference between success and failure.

But, catching a steelhead is only part of the fun of steelheading.

It makes a good excuse to get out and tramp along a riverbank in the cool invigorating winter weather.

I think of all the fishing we do, I like steelheading the best.

★ ★ ★

I like exploring best of all, and don't mind a bit returning empty-handed.

As long as I get enough steelhead to know I haven't lost the knack I am happy. I enjoy tramping the rivers . . . even in the miserably wet, even blizzardy weather. We dress for it and the weather doesn't bother us much.

I just love wading a river, but ever since I fell and had a close shave in the Oyster one icy day I have been extra cautious about my wading and don't take the chances I used to take.

If you are looking for Christmas gifts for your steelheading husband, buddy, even wife, steelheading equipment, from a lonely Spin 'n' Glo, to a few 2-0 hooks, or rubber-cored weights, to waders, rods, reels, line, rainwear, and most acceptable of all — one of these new floater jackets — are most acceptable.

★ ★ ★

There are two distinct methods of steelheading practised on Vancouver Island.

South of Nanaimo most anglers use an 8½ to 9½-foot spinning rod, spinning reel, and bob their lures along the bottom.

North of Nanaimo most steelheaders use a 10-foot or longer rod of the strip-casting type, a Silex reel, and drift the runs and fish the pockets with a float, with lure set below the float at just the right distance to bob it along the bottom. Weights are spread about every three inches along the leader to keep the lure bobbing along the bottom.

Spin 'n' Glos are the most popular of the artificial lures and any tackle box should include a number of various sizes, with fluorescent red favorite color, T-Spoons, Mepps spinners, Krocodile spoons, Thomson wobblers, Deadly Dicks, Strawberry Spins, and a variety of red bobbers are all good steelhead lures.

★ ★ ★

Although some conservation-minded anglers object, most steelheaders use roe as bait. Fresh roe is best and that first female steelhead is prized for its roe. You can preserve the roe in a mixture of borax (not the soap) and salt. We now just dip the roe in that mixture and freeze it in cottage cheese boxes. It is a good idea to cut it into bait-sized chunks (somewhere between the size of a dime and a quarter) before preserving it.

★ ★ ★

There is a vociferous group of conservationist-steelheaders who cry out to have roe outlawed because it is so deadly. But those same anglers often use the roe themselves because it is still legal.

They are usually the best anglers, who catch plenty of steelhead. Often they will fish a river, beaching several during a morning's fishing, retaining only their limit of two.

I consider this practice poor sportsmanship and believe there should be a rule that requires a steelheader to keep the first two fish he beaches.

By working a river and hooking steelhead at all the favorite spots, they spook the fish so it is hard for others to hook them, and impossible for the tyros to hook them. One good steelheader can spoil the fishing for all those who follow behind him.

That, in my opinion, is poor sportsmanship. It spoils the fun for other steelheaders, and I don't imagine the steelhead appreciates being hooked just for fun.

There are more than 100 steelheading rivers on Vancouver Island, from big rivers like the Gold, the Nanaimo and the Cowichan which give up plenty of fish during the season, to small streams, almost ditches, which give up several a year.

★ ★ ★

Most important thing in steelheading is to get that bait or lure bouncing on the bottom. That means you are going to hang up and lose plenty of tackle. But unless you get to the bottom you are not likely to get a fish.

Always carry an abundance of weights and hooks when tramping the rivers . . . and if you are using roe, that is all you need carry.

It takes experience to know when a steelhead is taking your lure.

Sometimes they strike and take off like a bomb.

More often they suck at the bait and the rod just dips slightly.

★ ★ ★

The inexperienced angler thinks he is just touching bottom. The experienced angler recognizes the difference between bottom bumping and a fish . . . and it is that recognition that makes the difference between getting fish and not getting them.

As ssoon as there is any change in action of the rod tip the experienced angler waits a split second, to give the fish a chance to suck in the bait — but not long enough for it to spit it out — and then he strikes by yanking the rod back and setting the hook.

Sometimes it is a fish . . . and then the excitement starts.

The eyes of an experienced angler never leave the tip of that rod as he follows the lure through a run or pool.

Fifteen pound test nylon line is about right for spinning and 18-pound test nylon for the Silex outfit. Leaders should be about 12-pound test, lighter in clear water.

★ ★ ★

A 2-0 hook is about right and if you are using roe tie your leader so the knot stays around the bend of the hook and leaves a loop along the shank which can be pulled taut through the eye for holding the roe on to the hook.

Weights for spinning should be about a foot from the hook and may be the easy-to-use rubber core weights, a series of split leads, or pencil lead held onto the line by surgical tubing, either slipped along the line or attached by a three-way swivel. There are a number of weight hookups, usually designed so you can hang up on bottom and get free by losing only the weight.

★ ★ ★

Amount of weight used depends on depth of water and speed of the water. It must be just enough to keep the bait or lure moving along the bottom in the current.

When using a float or a bobber spread the weights out for a foot or two every three inches.

Look for the steelhead behind boulders, under ledges, in the smoother, slower water between riffles, and in the deeper water along the banks.

★ ★ ★

Stand in the river and look downstream. Study the water and imagine you are a steelhead looking for the easiest way to swim upstream. That route is where you should fish.

Catch, Yes Eat, No

REGINA (CP) — A ban on sport fishing in parts of the Saskatchewan River, imposed in April after high levels of mercury were found in fish, has been lifted.

However, fishermen are warned not to eat any of the fish they catch in the North or South Saskatchewan rivers. The angling is to be simply for enjoyment.

Fish from the Qu'Appelle River system, including Last Mountain, Buffalo Pound, Round, Crooked and the Fishing lakes, should be eaten only in limited amounts.

Rare species enjoys protection

Scarce on Island

Wolves Deserve Protection

The Fish and Wildlife Branch issued a strong appeal this week for persons to remember that wolves on Vancouver Island are a rare and endangered species and are protected by law.

The warning followed the recent shooting of a wolf on the northwest coast of the Island.

Dr. James Hatter, director of the branch, said that although it is difficult to determine the exact number of wolves on the Island, they have been protected by law for several years.

Persons sighting wolves should report them to either their local conservation officer or to the Regional Office, Fish and Wildlife Branch, Court House, Nanaimo.

GI Charged

QUI NHON, Vietnam (AP) — The U.S. Army charged a Brownsville, Tex., soldier Friday with negligent homicide in the shooting of a South Vietnamese teen-ager whose death set off two days of anti-American rioting in Qui Nhon.

The Perfect Gift For Every-Body

Trim Gym

HEALTH AND EXERCISE FOR THE WHOLE FAMILY, FUN TOO!

Phone 385-1121 479-6654

Three-day money-back guarantee

LEG CRAMPS CALCIUM ZURICH

$1.98 for 8 oz. $2.98 for 16 oz.

W. E. BECK, O.D. Optometrist

EATON'S Store Building Victoria, B.C.

Fourth Floor, 382-7141

IMPORT REPORT

By DAVID CARRUTHERS

Safety Belts Work - Here's Proof:

In the U.S. not one person wearing a combination shoulder harness and lap belt has been killed in an auto accident at speeds of up to 60 m.p.h. And not one driver wearing a lap belt alone has been killed at the wheel of a car equipped with a collapsible steering assembly in an accident below 50 m.p.h. These statistics were reported by Douglas Toms, the new director of the National Highway Safety Bureau of the Department of Transportation. In fact, he said, one manufacturer, G.M., told him it knows of no death in an accident up to 80 m.p.h. in which an occupant was wearing a belt-harness combination.

The first major documentation of the life-saving potentials of body restraints came from a study Volvo made in Sweden in the mid-1960s. Reviewing 38,000 accidents, the manufacturer found no deaths below 60 m.p.h. among drivers or front-seat passengers in belts and harnesses. But occupants unrestrained died at speeds as low as 12 m.p.h.

On the basis of a recent study it is estimated that between 8,000 and 10,000 lives a year could be saved in the U.S. alone if the combination belts were worn. Shouldn't you be wearing yours?

A Versatile Pickup - The Datsun 1600:

The rugged versatility of the Datsun Pickup has been well-proven under strenuous Canadian working conditions. The Datsun is admirably suited to many demanding tasks and many tough working conditions. In addition to being able to deliver up to 30 miles to the gallon and cruise at speeds up to 70 m.p.h., the 96 horsepower truck carries a 12-month or 12,000-mile warranty.

ONLY $2255

Furthermore the Datsun pickup is becoming more and more in demand by those wanting a unique, attractive vehicle that is half truck and half car. Many buyers find the Datsun an attractive work-horse that provides family-pleasing, second car features. And finally the Datsun pickup outsells all other imported trucks combined in North America.

DAVID MOTORS LTD. DATSUN

PONDERING the PRESENT?

Consider These Suggestions

Consider the comfort and convenience of the older folks on your list . . . or of the infirm and convalescent at home. You'll find many practical presents that keep on giving . . . at Surgical Supplies Ltd.

SUN LAMPS — HEAT LAMPS
VIBRATORS — FOOT MASSAGERS
HEATING PADS — SUPPORT HOSIERY
SCHOLL'S EXERCISE SANDALS
THERMOMETERS—BATHROOM SCALES

All these items are in great supply at your Patient-Care Centre, as are these other gift ideas for the comfort and safety of the elderly and infirm:

BATHTUB RAILS—BATHTUB SEATS
CRUTCHES—WALKERS
SHEEPSKINS—CANES
UNDERPADS
NON-SLIP MATS

Quiet, efficient professional assistance available at all times.

Ideas for KIDS, Too!

Gift ideas for active youngsters . . . quality gifts with special meaning for the future.

Microscopes - Accessories
Magnifying Glasses
Test Tubes - Vials and Chemistry Set Supplies

SURGICAL SUPPLIES Ltd.

A Division of McGill & Orme Ltd.

1012 BROAD STREET 384-8433

We're all aglow with Gifts for CHRISTMAS

SALE ON ELECTRIC SHAVERS

AL. BEDNAR 18 Years' Experience Sales and Service

• Remington • Ronson • Philishave • Schick • Sunbeam • Payer-Lux

• HOT COMB A good selection of all the latest models. PRICED FROM 17.95 UP

NOW ON SALE AT VICTORIA SHAVER CENTRE

709 JOHNSON ST. 385-3732

Authorized Factory Depot for REMINGTON, SCHICK, RONSON.

FAIRWAY DISCOUNT HOUSE

272 GORGE ROAD W.

GIANT DISCOUNTS

PRICES EFFECTIVE DEC. 13, 14, 15 Sun., Mon., Tues.

WEEKDAYS 9 to 9
SUNDAY 10 to 7

WE RESERVE THE RIGHT TO LIMIT QUANTITIES

SWIFT'S PREMIUM BUTTER BALL TURKEYS 18 lbs. up lb. 53¢

GRADE A 10 to 16 lbs. lb. 55¢

CANADA CHOICE, CANADA GOOD SIRLOIN STEAK lb. 1.19

No. 1 Bologna By the piece lb. 29¢

Florida GRAPE-FRUIT 10 for 89¢

NORTH STAR Garlic Rings 3 for 89¢

CAULI-FLOWER Cello Pack each 29¢

SMOKED COTTAGE ROLLS, lb. 69¢

Northwestern Select Ice Cream Half Gallon 95¢

PACIFIC CANNED MILK 6 TALL TINS 1.00

HEINZ, 15-oz. Bottle KETCHUP 3 for 1.00

EAT WELL FLAKED TUNA 3 for 79¢

BADER'S Assorted Cookies 5-lb. box 1.49

SUNLIGHT LIQUID 24-oz. 49¢

KRISPEE POTATO CHIPS 9-oz. 37¢

GREEN GIANT BEEF, IRISH STEW 15-oz. 3 tins 1.00

at Eaton's
Christmas is for People

Gifts of Beauty

. . . women who care about feeling fresh and fragrantly feminine . . . women who enjoy the beauty bath as a relaxing ritual, a soothing step into a swirl of sweet-smelling oils . . . for women who aim for the final finesse, the finishing flavour of smell-nice-ables, in a delicious assortment at Eaton's.

Eau de Parfum Spray Mist with Dusting Powder, **4.50** (Item 72-212)

Eau de Parfum Spray Mist with Dusting Powder and Foaming Bath Oil, **6.00** (Item 73-212)

Crystal-like Spray Mist Flacon, **5.00** (Item 74-212)

Deluxe Dusting Powder, **5.50** (Item 75-212)

Tell her she's an angel.

Give her Heaven Sent

by Helena Rubinstein!

Make her a world that's softer, prettier. A Heaven Scent world of heady flowers and lingering spices. Light, lilting, it's the heavenly fragrance that clings (and makes the loveliest sort of Christmas presence).

Cherished Fragrances from Lanvin . . .

Gather Them from Eaton's

Promise Her Anything . . . but give her Arpege

Because Arpege describes her individuality in sense-tingling fragrance . . . in perfumes and gift sets she'll use every day, one Christmas to the next. Choose from:

Arpege Gift Set contains one Lanvinette (purse size flacon of perfume) and one flacon de cristal (1½-oz. of Eau de Lanvin). Set **8.50** (Item 81-212)

Exquisite Lanvin Set contains one talcum and one flacon de cristal 1½-oz. of Eau de Lanvin. Arpege. Set **7.00** (Item 82-212)

Arpege—for Luxurious Bathing

If a little Arpege is delightful — think of the extra touch Arpege in her bath can do. Eaton's features three beautiful additions to her toilette —choose one or all three:

Emoillient Bath Salts — fragrantly Arpege. Each **6.75** (Item 83-212)

Foaming Milk Bath in Arpege — Each **6.75** (Item 84-212)

After Bath Lotion — Arpege. Each **6.75** (Item 85-212)

Arpege Perfume Gifts

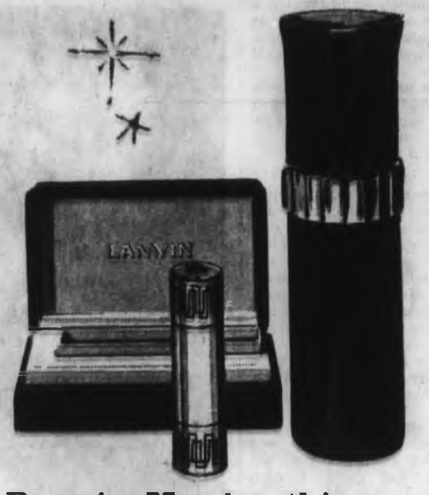

Promise Her Anything . . . but give her Arpege

The tribute of tributes for Christmas . . . Perfume to take with her everywhere she goes. Arpege to follow her like a beautiful memory.

Eau De Lanvin Arpege Spray Mist — 7.50 (Item 87-212)

Arpege Perfume in an elegant carry-everywhere golden flacon. **5.50** (Item 88-212)

A Most Precious Gift

Miss Dior Coffret

Miss Dior — one of the classic perfumes by Christian Dior of Paris. And one if the most precious gifts you can give her. This elegantly boxed gift set includes Eau de Toilette Spray and Parfum de Toilette purser — one for her dresser and one for her handbag, a fragrance to follow her everywhere. Set **8.50** (Item 86-212)

Luxurious New Body Cosmetic

Mink and Pearls

Consider the bath — the only beauty treatment most women overlook. Nothing is quite as relaxing or tension-relieving as a warm bath laced with a handful of richly fragrant "mink and pearls". Each capsule looks for all the world like a real 9-millimeter pearl . . . filled with skin pampering oil of mink and a heavenly fragrance — see how the rich oil penetrates your entire body, leaves it visibly softer, goes on working hours afterwards.

Mink and Pearls is packaged in crystalline jewel box cases.

of 200: each **7.50** (Item 89-212)

500: each **12.00** (Item 90-212)

500 Pearls in Refillable Boutique Case, each **15.00** (Item 91-212)

From France . . .

A Renowned Perfume

Madame Rochas

From the House of Madame Rochas — Engagingly feminine . . . heady and supremely romantic. For the total woman, a perfume so totally enchanting she'll remember you forever. Available in a delightful range of gift ideas:

Perfume, ¼-oz. **10.00** (Item 76-212)

Purseatomizer, 1½-dr. **7.50** (Item 77-212)

Cologne Atomizer, 4-oz. **8.00** (Item 78-212)

Eau de Cologne, 4-oz. **7.00** (Item 79-212)

Soaps, **2.50** (Item 80-212)

Great Gifting for Her, Easy for You from YARDLEY

Morning fresh fragrances by Yardley of England . . . delightful to give, so easy too, because Yardley packs co-ordinated beauty gifts with charm and elegance.

Perfumed Soap and Bath Salts. In Lotus, Lavender, April Violets, Red Roses and Springflowers. Set **4.75** (Item 92-212)

Perfumed Soap and Talc. In Lotus, Lavender, April Violets, Red Roses and Springflowers. Set **3.75** (Item 93-212)

Perfumed Soap, Perfumed Talc, in English Lavender. Set **5.25** (Item 94-212)

Luv Dust Perfumed Talc and Cologne Mist, In Oh! de London. Set **5.50** (Item 95-212)

Cologne and Perfumed Soap, in Red Roses, April Violets, Lavender, Lotus and Springlowers. Set **2.00** (Item 96-212)

Cream Lotion for Hands and Body and Perfumed Soap. Red Roses, Springflowers, Lotus and Lavender. Set **2.75** (Item 97-212)

Perfumed Talc, Perfumed Soap and Cologne. In Springlowers, Red Roses, April Violets and Lotus. Set **5.00** (Item 98-212)

Perfumes, Main Floor

Cosmetics, Main Floor

BUYLINE 388-4373

Transportation Tie-Up Keep You at Home?

Call Eaton's for courteous, prompt service. All you do is dial Buyline 388-4373, **order any item on this page by number.**

Navy Diver Pulls Out Motorist

Reservists Prevent Sure Death

Buckingham

A quick-thinking naval reserve surgeon lieutenant and naval reserve leading seaman in a whaler combined forces late Saturday afternoon to rescue a motorist from a car that had overturned in six feet of water. Saved was Basil C. Jayne, 59, of 555 Cromar Road, North Saanich.

Both reservists were from HMCS Malahat and were taking part in a weekend cruise.

Dr. Ian Buckingham, 2412 Beacon, Sidney, told the Colonist he was standing on the jetty near Patricia Bay Airport, waiting for the gate vessels HMCS Forte Quebec and Porte de la Reine to tie up at the jetty when he heard the screech of brakes and looked toward Mills Crossroad in time to see a car plummet over the bank and into the ocean.

* * *

Buckingham is also a ship's diver and had his gear with him.

At the same time as the car hit the water a naval whaler pulled up at the jetty. The whaler had been launched from one of the naval vessels to put a man ashore for securing mooring lines when the two vessels docked.

Buckingham said he jumped into the whaler and told L-S Gary Tory, of 848 Hockley Langford, what had happened and Tory sped off with the doctor and his skindiving gear aboard. Tory is also a trained diver. Buckingham said he had only time to get the pants of his wet suit on before the whaler arrived at the accident scene.

He dived straight in and on the first effort was unsuccessful at disentangling the driver.

* * *

"The car was upside down and I couldn't get him out. His head was stuck under the steering wheel. I had to push him down to get him clear of the wheel before I could get him up," said Buckingham.

He said he got the driver to the surface then pulled him ashore and started to apply artificial respiration and mouth-to-mouth breathing. At least four minutes had elapsed since the car went into the water, Buckingham estimated.

* * *

"I thought he was dead. I was just more or less going through the motions," he said. "It goes to prove no matter how hopeless it looks, it's worthwhile giving it a try."

Meanwhile, Tory turned around and sped back to the vessels to get more help and a crew under Petty Officer Dick Reynolds was despatched to help get the accident victim up the bank.

Jayne was taken to Rest Haven Hospital by the Sidney volunteer ambulance and later to Royal Jubilee Hospital, where he was resting in fairly good condition Saturday night.

Tory

Esquimalt

Rookie Tops Polls

—William E. John

Esquimalt victors Prentice, Gourlay, De Costa

Terry Prentice, a 36-year-old engineer, topped the polls and became one of two newcomers elected in the Esquimalt aldermanic contest Saturday.

The two other successful candidates among the six on the ballot were longtime alderman Edward De Costa and John Gourlay, a B.C. Hydro electrician who decided to enter the race only about three weeks ago. De Costa was the only incumbent running.

Prentice's 1,097 votes was a surprise, however, almost as much as were the 640 votes for Dr. John Rogers, who was fourth despite the fact that the retired naval surgeon has been on Prince Edward Island for the duration of the campaign.

However, Rogers' name was not unfamiliar to the electorate because he has twice been unsuccessful in mayoralty contests.

Mrs. Helen O'Malia was expected by some observers to produce a better result than she did — in fifth spot with 618 votes — but the fact that there were two women in the race likely did nothing to help her. Mrs. Ada Barnes, also a housewife, was in sixth and last position with 409 supporters.

Gourlay, who had 665 votes, had taken a week of his holidays to campaign door-to-door. Nevertheless, he was surprised at the results because he personally contacted between only 200 and 300 persons at the most.

* * *

Prentice, a specialist in engineering physics who came here from Saskatoon 10 years ago, worked for the B.C. Forest Service before he went to the B.C. Public Utilities Commission, his present employer.

He has been interested in politics since his university days.

* * *

In a pre-election statement, Prentice was quoted in the Colonist as saying he will fight for good planning and bring city hall closer to the people. Taxes, he added, must be kept as low as possible to ease the burden of property-owners.

De Costa promised to have a referendum on the question of an activity centre and Gourlay was skeptical of disposing human wastes into the sea but thought Macaulay Point sewage outfall should be given time to prove itself.

Under 15 Per Cent

Light Saanich Vote Returns Incumbents

By DON GAIN

● Peninsula story on Page 26

All four of Saanich's incumbent aldermen were returned to office in Saturday's municipal election which drew the lowest percentage of votes in years.

Elected to two-year terms are: Ed Lum, Alan Newberry, Leslie Passmore and Frank Waring.

The other two candidates, John Roberts and Vincent Sullivan, were defeated for the second consecutive year in their efforts to be elected to council.

* * *

Saanich had the dubious distinction of recordig the lowest percentage of votes — 14.31 — in the Greater Victoria municipal elections. Of 30,677 eligible voters, only 4,390 voted.

"It was very disappointing," said returning officer Gordon Hayward, Saanich's municipal clerk.

"In my history of working with Saanich, I believe it is the lowest percentage of voters we have ever had."

* * *

Council's newest alderman, Frank Waring, who now has been elected for his second two-year term, led the polls with 3,215 votes.

Ed Lum, who begins his fourth term and his seventh year on council, came next with 3,168 votes.

Leslie Passmore, veteran of more than 30 years of public life in the municipality, came third with 3,029 votes.

Alan Newberry, with 2,975 votes, came fourth to start his fourth term and sixth year on council.

* * *

The voting lead went from Lum to Passmore to Waring when results started to come into Saanich municipal hall, where the tally of votes was kept.

When Waring got the lead, fairly early in the count, he kept it right until the end.

* * *

Here are the victors' statements:

● Lum — "I feel the people are satisfied with the present administration and that the policies that have been decided over the past year have been good for the municipality. I was very disappointed the poll was so light and that people didn't turn out to give the candidates more support.

● Newberry — "Personally, I'm very pleased at the results. I felt that the library issue would cause some lessening of popularity for my retaining my seat on council. The library issue was one which, I feel, was misunderstood by many people in the community at large. I intend to work as actively as I ever have and will continue to be outspoken as I see the need to take the unpopular viewpoint. But I will ask the mayor not to appoint me to the library board for 1971."

● Passmore — "Nature ally I am gratified that the ratepayers have seen fit to return me to office for another two years. When one has served for such a long time there is always the possibility that the desire for change may remove an incumbent. However, that time does not seem to have arrived for me yet."

● Waring — "It was a great thrill to be elected two years ago but to win the confidence of the voters that they not only re-elected me but placed me at the head of the polls is certainly most encouraging. The time has arrived when the taxpayers' financial interests must come first and council is bound to exercise its best judgment in undertaking works and projects the ratepayers can afford."

Mayor Hugh Curtis, after the election, said he was very pleased to see the four incumbents returned.

TV Set Left Behind By Thieves

Victoria police continued an investigation Saturday in what appeared to be a case of too much greed.

They reported thieves who broke into Metro Electronics, 1717 Quadra, found in the shop so much to steal they couldn't take it all. When city police went to investigate the theft Saturday morning, they found a color television set still outside on the parking lot.

Police reported that 27 pieces of merchandise, including radios and tape recorders worth a total of about $1,300, were stolen in the break-in which they believe occurred overnight Friday. Entry was gained through an unsecured window, they said.

Seen In Passing

Alex

Alex Watson ready for a customer. (A barber for 14 years, he lives at 274 Superior with his wife **Marjorie**. Alex's hobbies are woodworking and watching hockey.) . . . **Julie Mannix** writing Christmas cards . . . **John Middleton** doing some shopping on his way home from work . . . **Lillian Dobson** going for a walk in Beacon Hill Park . . . **Barry Kelly** entertaining friends at a Christmas party . . . **Doug Vipond** writing a 100-page essay . . . **Joanne Martin** dreaming of a summer wedding . . . **Johnny MacLeod** thinking about buying a new horse . . . **May Wong** coaching her younger brother in store management . . . **Adela Braund** surprising some relatives . . . **Helen Simpson-Baikie** spreading the word about a Christmas show.

Victoria Council

Baird's Promise: To Be Even Better

By HUBERT BEYER

Former alderman Robert Baird made an impressive come-back to Victoria city council Saturday, topping the polls by a decisive margin.

Incumbent council veteran Cecil Parrott was narrowly defeated in a dramatic race for fourth place.

Incumbents Percy Frampton, Harold Olafson and Tom Christie came in second, third and fourth.

The non-money referendum asking Victoria ratepayers if they are in favor of the city buying $2 million worth of Inner Harbor waterfront property was defeated by a three-to-two vote.

Baird, who gave up his aldermanic seat last year to run for mayor, was off to an early start Saturday.

Minutes after the polls had closed, and the first results started coming in, he was out in front. When the final count was over, Baird had 2,823 votes, followed by Frampton with 2,611 votes, Olafson with 2,202 and Christie with 2,146.

* * *

Parrott, who has served on council for eight years, finished sixth with 2,099 votes. Alfred Hood who came in fifth, trailed Olafson by only a few.

The remaining candidates finished in the following order:

Robert Ellis—1,689; William Tindall — 1,591; Anthony Miller — 913; Joseph Richards — 780 and Charles Mowbray—556.

A total of 2,200 ratepayers supported the referendum, while 3,010 voted against it.

* * *

Almost from the start of vote-counting Christie, Olafson, Hood and Parrott were battling for third and fourth place. During the first hour, it appeared that Christie wasn't going to make it, but he recovered when a number of outside polling stations reported.

Olafson ran fifth for a while, but then he moved up to third position which he held until the counting was over.

A victorious Baird said in an interview following the count, he will try to "be an even better alderman than before." The results, he said, were "gratifying and humbling at the same time."

Baird became one of Victoria's most controversial aldermen when he declared war on the hippies in Centennial Square a few years ago.

While on council, he has been in favor of amalgamation, against Sunday entertainment and for stronger police measures.

Frampton, who finished in second place, said in an interview he was "very pleased" to be re-elected. He said the Wharf Street urban renewal scheme, involving the purchase of the Ocean Cement site by the city, was on top of his priority list for the next two years.

With regard to the referendum, Frampton, the city's finance committee chairman for the past two years, had this to say:

"It wasn't trounced by any means, but I think the voters have told us what they want. We will now try to get private development into the Inner Harbor with a maximum control by council."

Christie said he was "very relieved after running scared for a while." The referendum, he said, didn't mean a thing, and neither did the outcome.

"It was the most impulsive resolution ever dealt with by a public body or by voters," he said.

Mayor Haddock was not available for comment.

Parrott

And That's How It Ends

Alderman Cecil Parrott, 80-year-old dean of the Victoria council, watched the ballot count from the start. When it was over, he stood alone while well-wishers crowded around the victors.

Never involved in any great controversy, Parrott has always worked quietly, putting in as much as three or four hours a day at city hall.

He left the polling station at the Victoria Senior Citizens Centre almost unnoticed.

Apartment Foe John Goult Tops Oak Bay

A stand against further apartment development in Oak Bay paid off for aldermanic candidate John Eamer-Goult Saturday when he topped the polls in the municipal election.

Goult, who is a lawyer, captured 2,305 votes.

Incumbent Ald. Douglas Watts was close behind with 2,236 votes. Watts, who has been recovering from a back operation, was in hospital throughout the entire campaign and unable to campaign for himself.

* * *

The third seat was filled by Mrs. Shirley Dowell, who won 1,705 votes, well above Humphrey Golby, her nearest opponent. Mrs. Dowell had been nominated by retiring Ald. Ian Horne.

"This should indicate to council there is perhaps something wrong with their apartment policy as far as the voters are concerned," Goult said after he had taken the lead.

"Ald. Brian Smith, who took generally the same position, led the polls last year and I have led them this year."

* * *

"I'm delighted that Mrs. Dowell was elected as our platforms were essentially the same. This further indicates the opinions of the voters."

Goult said a thorough study must be undertaken to determine whether apartments are actually financial assets or liabilities.

Mayor Frances Elford said she thought the results were significant, but not enough to affect her own opinions.

* * *

"I think the results indicate the people of Oak Bay are very concerned about over-development of apartments and perhaps of any development of apartments," she said, "although Mrs. Dowell is not completely opposed to apartments.

"I don't think tonight's results change my personal attitudes though."

The mayor said she had been elected last year after making a firm statement in favor of controlled apartment development, but admitted there had been no substantial differences in platform between her and her opponent in that race.

"One of the common factors among the two new members is that they have both indicated strong support for a recreation centre as soon as possible," she said.

"Maybe council will have to take a new look at financing arrangements and possibly put a referendum to the people to see whether or not they want to take it on."

The Oak Bay race brought the largest turnout in the area elections with 3,657 of the 9,479 elegible voting. At 38.58 per cent, this was up 3 per cent from the 1968 election, the last time there was an aldermanic without a mayoralty race.

Watts had been the only incumbent as Ald. Alex Hendry had died in office earlier in the year and Horne had decided to resign from council.

—William A. Boucher

Watt

Chairman Shocked By School Defeat

By NANCY BROWN

Saanich school board chairman Rubymay Parrott described herself as shocked and bitterly disappointed by her upset defeat Saturday at the hands of North Saanich Ald. Trevor Davis in her bid to serve a third term on the Saanich school board.

She and Sooke school board trustee Darvis Cook were the only incumbents defeated in school board elections in the three Capital Region districts of Greater Victoria, Sooke and Saanich.

"I think it's absolutely shocking that a man who has so little faith in the public school system that he sends his own kids to private school will now represent the parents of North Saanich on the school board," Mrs. Parrott said.

* * *

"It's all very well for him to cut costs — he can cut everything right down, because he can afford to send his children to private schools.

"I'm certainly going to be looking over his shoulders on school costs," she added. "Especially in view of the high administration costs in North Saanich, where they pay $20.81 per capita for administration, against $15.62 in Central Saanich."

Mrs. Parrott said she is bitter about her defeat, which she credited to voter complacency.

* * *

"Things were going fine in the district. I've worked darned hard for the kids, and people were happy and too lazy to get to the polls."

She said she will be back seeking re-election for the next North Saanich vacancy.

Davis, on the other hand, attributed his success to the desire of parents to get back to fundamentals in education.

He pointed out in an interview that in the Saanich area John Armstrong, who had advocated a return to the three Rs in education, had also been elected.

In the Greater Victoria school district all three incumbents were returned in the first election at large. All but one trustee elected live in the Oak Bay district.

* * *

Both chairman Carron Jameson, who topped the poll and who had voted against the change from the ward system, and Donald Shorting, who had favored the change, said they were disappointed there had been no candidates from the western part of the district.

Incumbent Allan McKinnon and newcomers Rev. Walter Donald and Dr. Philip Ney were the others elected.

In Sooke newcomer Alan Littler topped the poll, while senior trustee Isabelle Reader won the second vacancy.

Cougars Take Out Ire On Last-Place Bruins

Vancouver Centennials made Victoria Cougars mad.

Centennials held Cougars to one goal and moved to within three points of the Cougars' lead in the British Columbia Junior Hockey League's Coastal Division by winning, 5-1, Friday.

Saturday, the Cougars travelled to Chilliwack and took out their anger on the hometown Bruins, scoring seven times in the first period enroute to an 11-5 victory.

A new line combination of Chris Riddell at centre with Ted Plowe at left wing and Pat Askew led the onslaught and dropped the Bruins deeper into last place in the division.

Riddell, who had just managed two points in the previous five games, broke loose for three goals and an equal number of assists.

Plowe, who has been as hot as Riddell was cold, scored twice and added five assists and took over the lead in the league's individual scoring race.

RECENT PROMOTION

Askew, who recently won promotion from the junior 'B' Cubs, matched Plowe's totals and now has 17 points in 10 games with the Cougars.

Lonnie Miles, defenceman Wayne Hendry, his first in junior 'A' company, Gerry Bond and Bruce Cowick scored the other Cougar goals.

Askew started proceedings with an unassisted power-play goal after one minute. Two goals by Riddell within 86 seconds before the game was seven minutes old chased Chilliwack's starting goalkeeper, Lee Houim, and brought Len Kliewer in relief.

Things weren't much better for him. Teammate Larry Davies got the Bruins on the scoresheet but that line went to work again. Plowe connected at 9:43 and 51 seconds later Askew made it 5-1.

ADDED TO MARGIN

Miles and Hendry added to the margin before Bruins' Roy Ovington closed the period scoring on a power-play effort with 10 seconds left.

Cowick and Bond added power play goals before the second period was eight minutes old but then it was the Bruins turn to take over. Taking advantage of a major penalty for butt-ending to Dale Pennock, Bruins scored twice, Ron Kennedy and Dale Berg connecting. Roy Carmichael added another Bruin goal in the late stages.

Riddell and Plowe finished the scoring in the third period, the last goal on a power-play.

THREE MISSING

Cougars played without defenceman Randy Bock, forward Rob Little and goalkeeper Darryl Fedorak, all writing university exams.

Their replacements, up from the Cubs, all did a fine job. Hendry scored from his defence position, little forward Mark Patterson picked up an assist and goalkeeper Dave Maynard kicked out 38 shots in the wide-open contest.

In another game Saturday, Vernon Essos dumped Kelowna Buckaroos, 9-4 in Vernon.

COASTAL DIVISION

	P	W	L	T	F	A	Pts
VICTORIA	26	18	5	3	158	75	39
Vancouver	25	13	6	4	138	83	30
N'Westminster	27	11	13	3	134	128	25
Chilliwack	26	6	18	1	94	163	13

OKANAGAN DIVISION

	P	W	L	T	F	A	Pts
Penticton	24	16	6	2	113	70	34
Kamloops	24	12	10	2	96	78	26
Vernon	25	10	11	4	100	105	24
Kelowna	25	3	21	1	78	178	7

Next game: Today — Penticton at Kamloops.

VICTORIA 11, CHILLIWACK 5

FIRST PERIOD

1. Victoria, Askew 1:00.
2. Victoria, Riddell (Plowe) 4:27.
3. Victoria, Riddell (Askew, Plowe) 5:36.
4. Chilliwack, Davies (Reid) 6:42.
5. Victoria, Plowe (Askew, Riddell) 9:43.
6. Victoria, Askew (Riddell, Plowe) 10:34.
7. Victoria, Miles (Robinson, Patterson) 14:49.
8. Victoria, Hendry (Keep) 17:49.
9. Chilliwack, Ovington (Reid) 19:50.

Penalties — Lavigne (C) 0:30; Bond (V) (double minor) and Hesketh (C) 17:24; Thomas (V) (major and Lavigne (double major, misconduct) 19:02.

SECOND PERIOD

10. Victoria, Cowick (Pennock, Robinson) 4:03.
11. Victoria, Bond (Plowe, Askew) 7:27.
12. Chilliwack, Kennedy (Ovington, Kramp) 9:42.
13. Chilliwack, Berg 10:03.
14. Chilliwack, Carmichael (Hesketh) 18:34.

Penalties — Hendry (V) 1:44; Ovington (C) 3:05; Berg (C) 5:28; Pennock (major) 8:38.

THIRD PERIOD

15. Victoria, Riddell (Plowe, Askew) 0:30.
16. Victoria, Plowe (Riddell, Askew) 5:36.

Penalties — Carmichael (C) 4:12; Kliewer (C) 10:34; Keep (V) 19:57.

Stops:

Maynard (V)	13	16	9	—38
Houim (C)	6	X	X	
Kliewer (C)	3	16	12	—37

The Original Knight
SOLUNAR TABLES
When To Fish Or Hunt

According to the Solunar Tables calculated for this area, the best times for hunting and fishing for the next 10 days will be as follows (Times shown are Pacific Standard Time):

A.M. Minor	A.M. Major	P.M. Minor	P.M. Major
TODAY			
5:00	11:10	5:20	11:45
TOMORROW			
6:00	—	6:15	12:05
TUESDAY			
6:25	12:45	7:30	1:15
WEDNESDAY			
7:50	1:40	8:20	2:05
THUESDAY			
8:40	2:30	9:05	2:50
FRIDAY			
9:30	3:20	9:55	3:40
SATURDAY			
10:10	4:00	10:35	4:20
SUNDAY			
10:50	4:40	11:20	5:05

Major solunar periods, lasting 1½ to 2 hours, dark type.
Minor periods, shorter in duration, light type.

JIM TANG

FRED HARVEY, slightly disturbed at a mild comment made here last week about **Danny Gallivan**, writes in to express his irritation with hockey-announcer Bill Hewitt for giving the game score and period time so often. But then there are announcers who seldom give the score and drive to distraction those who have tuned in late . . . also at hand is a letter from **Bob Lumley**, manager of the Canadian team at the world baseball championship. He expresses his thanks to Victorians for all the help given **Victoria Centennials**, the nucleus of the Canadian team . . . and then there is **Wayne Zaccarelli**, one-time hockey fan who became completely disillusioned last Tuesday when **Vancouver Canucks** upset **New York Rangers**, 4-1. He charges that the game was "fixed" and "rigged" and that "it was prearranged as to who would be the victor" and that "this was not the first time such a practice has occurred, either." There was more but surely that's enough to pass on . . . **Tom Walker**, assistant football coach at Simon Fraser University, is quite interested in three members of **Saanich Hornets**, B.C. juvenile champions. Catching his eye in provincial playoffs were fullback **Steve Parker**, halfback **Glen Downer** and **Norm Baker**, a place-kicking guard . . . at their windup party last week, Hornets picked **Bill McLeod**, defence end and guard, as their most valuable player and defence-back **Ron Taylor** and middle-linebacker **Bob Gray** were voted the most inspirational and most sportsmanlike player, respectively . . . and chances appear excellent that Victoria will have a junior football team next year. Discussions have been going on with the Vancouver Big Four League—**Meralomas**, **Blue Bombers**, **North Shore Cougars** and **Burnaby Spartans** — and it seems that it could be the Big Five by next season . . . Victoria United is again compiling a fine record in the Pacific Coast Soccer League but not getting commensurate fan support. It may not be the only reason but the big reason is that monstrosity that the PCSL calls a schedule. The answer for Victoria is two PCSL teams and a home game every week.

★ ★ ★

B.C. LIONS may have claimed innocence but they have been after **Russ Jackson**, and they can probably bring him out of retirement and to Vancouver if they are willing to pay the price. It will be high. Although they realize a retired Jackson is of no value to them, **Ottawa Rough Riders** are still in a good position for trading and they'll want at least a standout regular in return and Jackson is said to be thinking that $100,000 is the kind of a figure which would make him interested. It is also the kind of a figure that will give other Lions quite a bargaining item at contract time . . . one who could be dickering is fullback **Jim Evenson**, who has put his affairs in the hands of attorney **Alan Eagleson**. Evenson is getting married on Friday and the young lady about to become Mrs. Evenson is said to have a strong desire to stay in the Pacific Northwest. It's an item which gives the Lions an added chance of regaining their young star but one hears that Evenson doesn't want to have any dealings with **Denny Veitch**, and it could be that Veitch will have improved his position immensely if he can pull off getting Jackson into B.C. pads . . . and then there is the report that **John Eckman** won't be on the Lions' roster long enough to see their 1971 training camp. Vancouver football writer **Jim Taylor**, not too good at predicting Grey Cup winners but usually on the mark otherwise, speculated last week that Hamilton Tiger-Cats made only a temporary arrangement when they traded Eckman to the Lions for "future considerations." . . . they're thought to be a second trade with Eckman returning to Ticats in exchange for **Wally Gabler** or **Joe Zuger**. It seems that the Ticats want to keep Eckman and had to go about it in this involved fashion because they wanted the more-experienced Gabler to do playoff quarterbacking and Zuger, who was needed for the punting, was there as the standby. It's an interesting thought but "arrangements" are nothing new in the Canadian Football League.

★ ★ ★

JACK MORGAN is the latest to be exposed by formation of the **Sportsman's Curling League**. He made his first appearance several weeks late, activated some muscles he hadn't used since he tried to make a honeymoon impression on Heidi by sweeping the rice off the doorstep and has been hors de combat — any kind of combat — ever since. Before that, there was **Bob Reid**, whose knee went out on him when he was at home thinking about curling, and **Andy Stephen**, who, not surprisingly, found that his underpinning couldn't support him when he squatted . . . and then there was last week's evidence that senior curlers aren't quite as calm as could be expected about such things as the south Island playoffs **Tony Gutoski** left his wallet at home and **Gordie Moore** left Mrs. Moore a stranded Duncan shopper but both were outdone by **Norm Stewardson**, who arrived in Duncan Friday night because he didn't want to take any chances on being late. Up bright (?) and early Saturday morning, Norm was at Lake Cowichan when the first draw started. Seems he got lost between downtown Duncan and the curling club, which is about four miles away . . . and while on the senior curling playdowns, it seems that in the the years when Vancouver Island has four rinks as the host zone in the Pacific Coast Curling Association playdown that it would be sensible to qualify two rinks from each of the two Island zones . . . **Toronto Maple Leafs** haven't traded **Mike Walton** because they haven't so far found a club willing to make even a reasonably-equitable deal . . . hope most football fans caught last Sunday's pre-game National Football League show with its filmed reminders that there never has been a better running back than **Hugh McElhenny** . . .

Hourigan Kickers Tie Roadrunners

Victoria Roadrunners and Hourigan Kickers battled to a 1-1 tie at Topaz Park in the only Victoria and District Soccer League first division game Saturday.

The result moved Roadrunners into a sixth-place tie with Oak Bay while Kickers stayed one point behind them. Saturday's combatants have each won only one game.

Albert Lima scored for Roadrunners and Theo Van Den Berg got the Hourigan goal.

Third division teams managed a split in three interlocking matches with second division clubs.

Gorge Molsons, first-place team in the third division, dumped Saanich Peninsula of the second division, 7-1; Prospect Lake of the third division tied, 2-2, with Victoria West and Stein Consruction of the third division lost, 3-1, to Labatts.

Victory was the ninth for unbeaten Gorge, which moved five points ahead of second-place Prospect Lake.

Stein's loss was its eighth in nine games while Labatts' win was its first in the same number of games.

FIRST DIVISION

	P	W	L	D	F	A	Pts
Victoria West	9	6	1	2	24	7	14
Gorge Molsons	9	5	2	2	18	12	12
Como Royals	9	5	3	1	21	12	11
I'Vic Vikings	9	5	3	1	9	9	11
Village Green	9	3	3	3	8	12	9
Oak Bay	9	3	6	0	13	15	6
Roadrunners	10	1	5	4	12	21	6
Hourigans	10	1	6	3	18	33	5

SECOND DIVISION

	P	W	L	D	F	A	Pts
London BC	8	8	0	0	42	5	16
Victoria West	9	7	1	1	23	9	15
Cement Man	8	5	2	0	18	17	10
Century Inn	8	4	4	0	24	18	8
Saanich Penin.	8	3	5	0	18	21	6
I'Vic Norsemen	8	3	5	0	8	16	6
Cowichan	7	2	5	0	8	30	4
Labatts	9	1	8	0	7	31	2

THIRD DIVISION

	P	W	L	D	F	A	Pts
Gorge Molsons	9	8	0	0	34	5	16
Prospect Lake	9	6	2	1	24	7	13
Songbees	8	4	4	0	19	23	8
Oak Bay	7	3	3	1	18	17	7
London BC	8	3	4	1	15	28	7
Casuals	7	2	4	1	21	21	5
East Saanich	8	1	6	1	11	28	3
Stein Const.	9	1	8	0	12	22	2

Sanderson and Flyer fans clash at Philadelphia —AP

Canuck's Policeman-Captain Proving He Can Score Too

There were more than a few smiles when Vancouver Canucks grabbed Orland Kurtenbach in the expansion draft, proclaimed they had obtained their team leader and promptly named him team captain.

The smile wouldn't have been easily seen if Kurtenbach was in the vicinity because no one doubted his ability to be the team policeman. But his 410 National Hockey League game showed a production of only 57 goals and 112 assists and his best seasons were 11 goals and 25 assists in the 1966-67 and 15 goals and 20 assists in 1967-68.

On top of that, he was 34 years old, played only three games in the 1968-69 season because of a spinal fusion and last season scored only four times in 53 games for New York Rangers.

THEY WERE RIGHT

But the Canucks were right. Playing regularly, the rugged veteran has not only taken over team leadership on the ice but is centring one of the most-productive lines in the league and is in the top 10 in points with a total already almost matching his best NHL season.

He gave it quite a boost Saturday night before 13,206 appreciative Vancouver fans, scoring three goals for the first time in an NHL game and adding an assist to lead Canucks to a 5-2 win over California Golden Seals.

Kurtenbach opened the scoring in the fifth minute of the second period, moving in neatly to pick up a rebound, and then made a beautiful play to set up Wayne Maki for the 2-0 goal less than five minutes later.

Kurtenbach then finished off his standout performance by scoring his 11th and 12th goals of the season in the third period. His assist was his 20th and his 32 points from 31 games has him in a sixth-place tie with Alex Delvecchio in the individual point race.

Victory, fifth in a row at Pacific Coliseum, kept Canucks three points ahead in their effort to hold fourth place in the East Division, but there were warnings Saturday that they will soon get a stiffer argument.

Detroit Red Wings, three points behind but with four games in hand, and Toronto Maple Leafs, eight points behind but with three games in hand and seemingly straightened around, both won second straight games.

Wings became the first club to be outshot by Buffalo Sabres but got great goalkeeping from Don McLeod to register a 5-3 win over the eastern freshmen.

LEAFS STARTLE HAWKS

And the Leafs, who put down Montreal Canadiens, 4-0, on Wednesday, startled Chicago Black Hawks, 2-1, with another solid performance.

Sabres took 41 shots at McLeod and had a 19-6 shooting edge in the first period but never had the lead.

They tied at 1-1 early in the second when Eddie Shack produced another goal but the Wings had a 4-1 lead before the period was over, enough to take care of a Buffalo surge in the final 20 minutes. They didn't get a shot at the Buffalo goal until the 13th minute of the last period but McLeod refused to buckle.

TIE-BREAKING GOAL

Winning two in a row for the first time this season, Leafs got steady goalkeeping from Jacques Plante and the tie-breaking goal from Darryl Sittler.

The husky rookie blazed a shot past starry Tony Esposito at 8:34 of the third period, less than three minutes after a blast by Bobby Hull had pulled the Hawks even.

Rookie Billy MacMillan scored the other Toronto goal, early in the first period.

In other Saturday games, Boston Bruins, over Philadelphia Flyers in the afternoon, and Minnesota North Stars, over Pittsburgh Penguins, both scored 1-0 victories while Montreal Canadiens made it 14 goals in their last two games by trouncing Los Angeles Kings, 8-1.

★ ★ ★

EAST DIVISION

	P	W	L	T	F	A	Pts
Boston	28	18	5	5	121	71	41
New York	28	12	8	8	82	80	32
Montreal	28	16	10	4	90	72	32
Vancouver	31	13	16	2	88	107	28
Detroit	27	10	12	4	82	85	24
Toronto	28	9	13	6	81	93	20
Buffalo	28	5	16	5	50	98	15

WEST DIVISION

	P	W	L	T	F	A	Pts
Chicago	28	18	5	5	104	56	41
St. Louis	27	14	8	5	80	67	33
Minnesota	27	12	11	4	80	62	28
Philadelphia	27	12	12	3	69	67	27
Pittsburgh	30	7	13	10	78	82	24
Los Angeles	25	8	13	4	68	91	20
California	28	7	18	3	66	97	16

★ ★ ★

Sanderson, Flyer Fans Trade Unpleasantries

PHILADELPHIA (AP) — What started as a verbal exchange between Boston Bruins' Derek Sanderson and two Philadelphia Flyers fans ended in a near riot Saturday during which the entire Bruins' team charged into the stands during a National Hockey League game.

The incident began when Referee John Ashley penalized Sanderson for a minor infraction at 9:01 of the second period.

Reporters said Sanderson yelled an obscenity at the referee as he entered the penalty box and the fans began taunting the Bruins' centre with cries of "animal."

They said Sanderson then turned and spat over his shoulder at two fans — Joseph Scarlett and Al Bolusay.

When the two spat back, Sanderson stood up, witnesses said, threw a punch at Bolusay, and the brawl was on.

Police said no one was charged in the incident.

The Bruins were assessed a bench penalty under a new edict which went into effect Saturday.

In an effort to reduce incidents of players leaving the bench, the NHL board of governors had recently approved a minor penalty against the team of the "first player to leave his bench to take part in a fight."

CALIFORNIA 2, VANCOUVER 5

FIRST PERIOD

No scoring.

Penalties—Roberts (C) 2:24; Maliusal (C) 17:52; Wilkins (V) 18:38.

SECOND PERIOD

1. Vancouver, Kurtenbach (10) (Hall, Cullen) 4:33.
2. Vancouver, Maki (14) (Kurtenbach) 7:18.

Penalties—Roberts (C) 3:03; Taylor (V) 8:10; Quinn (V) 8:33; Maliusal (C) 14:43.

THIRD PERIOD

3. California, E. Hicks (6) (Vadnais, Stackhouse) 2:42.
4. Vancouver, Poplei (5) (Boudrias, Palement) 4:14.
5. Vancouver, Kurtenbach (11) (Maki, Palement) 6:03.
6. California, B. Hicks (6) (Hampson, Vadnais) 6:34.
7. Vancouver, Kurtenbach (12) (Maki, Hall) 17:52.

Penalty—Wilkins (V) 1:36.

Stops:

Smith (C)	7	14	8	—29
Hodge (V)	13	8	6	—27

Attendance 13,306

LOS ANGELES 1, MONTREAL 8

FIRST PERIOD

No scoring.

Penalties—Bouchard (M) 4:29; Ferguson (M) 8:32; Mickey (LA) (double minor) and Houle (M) 18:22.

SECOND PERIOD

1. Montreal, Mahovlich (14) (Tremblay, Lapointe) 0:31.
2. Montreal, Rochefort (3) (Collins, Harper) 10:00.
3. Montreal, Backstrom (1) (Rochefort) 10:28.
4. Montreal, Ferguson (3) (Backstrom, Cournoyer) 14:56.
5. Montreal, Ferguson (4) (Backstrom, Harper) 18:14.
6. Montreal, Richard (4) (Lemaire, Harper) 19:34.

Penalties—Savard (M) 8:12; Lapointe (M) 13:36.

THIRD PERIOD

7. Montreal, Richard (5) (Lapointe) 3:08.
8. Montreal, Collins (2) (Tardiff, Rochefort) 5:08.
9. Los Angeles, Widing (6) (Byers) 11:13.

Penalties—Ravlich (LA) 0:40; Curtis (LA) 2:38; Bouchard (M) (major) 13:26.

Stops:

DeJordy (LA)	12	6	9	—27
Vachon (M)	10	10	13	—33

Attendance 16,649.

BUFFALO 5, DETROIT 3

FIRST PERIOD

1. Detroit, Mahovlich (11) (Delvecchio, Webster) 5:00.

Penalty—Bergman (D) 6:36.

SECOND PERIOD

2. Buffalo, Shack (8) (Duff) 0:41.
3. Detroit, Delvecchio (12) (Webster) 5:05.
4. Detroit, Bergman (4) (MacGregor, Mahovlich) 9:54.
5. Detroit, Finger (6) (Libett) 12:27.

Penalties—Talbot (B) 4:23; Hart (D) and Perreault (B) 8:26; Lejeunesse (D) and Pratt (B) (minors, majors) 10:39; Webster (D) 13:36.

THIRD PERIOD

6. Buffalo, Smith (1) 1:45.
7. Buffalo, Anderson (3) (Goyette) 1:52.
8. Detroit, Dea (6) (Luce, Leclerc) 17:42.

Penalties—None.

Stops:

Crozier (B)	8	10		
Dryden (B)	—	4	6	—35
McLeod (D)	19	8	11	—38

Attendance 12,470.

BOSTON 1, PHILADELPHIA 0

FIRST PERIOD

1. Boston, Hodge (26) (Bucyk, Esposito) 15:09.

Penalty — Hair (P) 14:25.

SECOND PERIOD

No scoring.

Penalties — Boston (bench minor) 8:32; Sanderson (B) 9:01; Dornhoefer (P) 18:16.

THIRD PERIOD

No scoring.

Penalties — Orr (B) 8:27; McKenzie (B) 3:07.

Stops:

Cheevers (B)	10	12	11	—33
Favell (P)	16	9	12	—37

Attendance 14,823.

MINNESOTA 1, PITTSBURGH 0

FIRST PERIOD

No scoring.

Penalties — Gibbs (M) and McCallum (P) 12:02; Harris (M) 18:31.

SECOND PERIOD

No scoring.

Penalties — Gibbs (M) 6:13; McCallum (P) 10:16.

THIRD PERIOD

1. Minnesota, Drouin (8) 9:28.

Penalties — none.

Stops:

Manlago (M)	15	8	12	—35
Brinkley (P)	13	7	8	—28

Attendance 9,081.

CHICAGO 2, TORONTO 1

FIRST PERIOD

1. Toronto, MacMillan (8) (Keon) 5:34.

Penalties—Martin (C) 1:35; Armstrong (T) 3:48; Magnuson (C) (double minor) and Spencer (T) 5:26; Harrison (T) 8:14; Bain (T) 10:03; Koroll (C) (minor, major) and Dorey (T) 13:24.

SECOND PERIOD

No scoring.

Penalties — Korab (C) 7:00; Mikita (C) and Baun (T) 10:26; McKenny (T) 15:14.

THIRD PERIOD

2. Chicago, B. Hull (15) (Campbell, White) 5:48.
3. Toronto, Sittler (4) (Ullman) 8:34.

Penalties — none.

Stops:

Esposito (C)	15	13	8	—36
Plante (T)	11	11	12	—34

Attendance 16,426.

Hayhurst, Moore Qualify For Pacific Seniors Play

CAMPBELL RIVER — Rinks skipped by Steve Hayhurst and Gordie Moore of the Victoria Curling Club, Saturday won two of the four Vancouver Island spots in the senior men's Pacific Curling Association playoff.

Both won twice in the double-knockout competition between four survivors from each of the north and south Island playoffs.

Still in the running for the provincial semi-finals are rinks skipped by Gordon Walker of the Victoria Curling Club, Howie Ward of Esquimalt, Frank Coates of Courtenay and Don MacRae of Nanaimo, defending Canadian champion.

TWO ELIMINATED

Eliminated with two successive defeats were Glen Phillips of Nanaimo and Harry Spottiswood of Port Alberni.

Moore, 1969 B.C. champion and Canadian runner-up, started with a 7-5 win over Phillips, then qualified for the PCCA playoff by defeating Ward, 8-3. Second Dick Pick is the only remaining member of Moore's 1969 winners. His cast now includes Gordon Hooey as vice-skip and Jack Smith as lead.

Hayhurst, who has Wayne Winkler, Roy Allan and Geoff Martin as support, defeated Spottiswood, 8-6, on the first draw and then sneaked by Walker, 6-5, when the former Alberta champion just failed making good with his last rock.

Forced to take one, Hayhurst made a last-rock draw on the ninth end for one to tie the score at 5-5. He had three rocks with varying pieces of the four-foot when Walker went down for his last rock. A shade heavy, Walker hit the outside of one of Hayhurst's rocks and rolled just far enough to lose.

Walker had started by defeating MacRae, 6-5 with a last-rock draw, and there will be a rematch this morning.

But it was a near thing for MacRae. He had to steal on the last four ends to get past Spotiswood, 8-7, in a "B" event game.

STOLE SINGLES

The Nanaimo rink stole single points on the seventh, eighth and ninth ends to tie, then won when Spottiswood slid through on the 10th end trying to draw up to shot rock in the four-foot ring.

Coates, bested, 10-4, by Ward on the first draw, also has a chance for revenge. The Courtenay skip came through in the "B" event quarter-finals by scoring a 7-4 win over Phillips and gets Ward as his opponent this morning.

Winners of the Walker-MacRae and Coates-Ward games will join Hayhurst and Moore in the PCCA final against two rinks from each of the Lower Mainland and Fraser Valley zones at Nanaimo Jan. 29-31.

"A" EVENT

Walker 6, MacRae 5.
Hayhurst 8, Spottiswood 6.
Moore 7, Phillips 3.
Ward 10, Coates 4.

Semi-Finals

Hayhurst 6, Walker 5.
Moore 8, Ward 3.

"B" EVENT

MacRae 8, Spottiswood 7.
Coates 7, Phillips 4.

MEMORIAL ARENA
STUFFY McGINNIS HOCKEY LEAGUE
MONDAY — 8:15 P.M.
EMPRESS PAINT vs. V.A. TRANSMISSION
INGRAHAM BUCKAROOS vs. C.F.B. ESQUIMALT
Adults 50c — Children 25c

WRESTLING
Victoria ARENA
Tues., Dec. 15, 8:00 p.m.
CANADIAN CHAMPIONSHIP
JONATHAN BRAVE BEAR (Champions) vs. BROWN & QUINN (Challengers)
YORITCHI vs. FROELICH
KROFFAT vs. FUJI
LOPEZ vs. CODY
Tickets & res. at ARENA BOX OFFICE—384-1323—$1.50, $2.00, $2.50. Under 12, $1.00

Unless Conditions . . . *. . . Are Much Improved*

Stampeders Through with Toronto

CALGARY (CP) — Gordon Burton, president of Calgary Stampeders, says the Western Football Conference club will not support any further bid by Toronto to stage the Grey Cup game until field conditions improve at CNE Stadium.

"Our club will not vote in the future to return the Grey Cup game and all its festivities to the city of Toronto and the CNE Stadium until the Canadian Football League can be assured of a better playing surface than was available for the 1970 game.

"Neither the club nor our fans are suggesting that the outcome of the game would have been different since both Calgary and Montreal were equally handicapped."

The Alouettes of the Eastern Conference defeated the Stampeders, 23-10, in the CFL classic.

Burton said it is difficult to control many aspects concerning the playing surface, citing the weather factor which might include snow, rain and frozen surfaces.

"The Stampeders feel that the CFL does not have to accept a playing surface whereby the sod is loose . . . the league cannot expect players to perform at their best on a field that is so unsuitable.

"That the field was unsuitable cannot be argued. The turf that day came apart in giant chunks as the squads met. By half-time it was deplorable and deteriorated even more in the second half.

"That Toronto, or any other city, should embarrass Canada's finest sports spectacle in this manner is something that cannot be condoned.

★ ★ ★

Council Asks Turf Study

TORONTO (CP)—City council Friday decided to bid for the 1972 Grey Cup football game and asked the Canadian National Exhibition, for a study of the possibility of installing artificial turf at the CNE Stadium.

Already in the running for the 1972 game is Hamilton, which plans to expand the stadium there and install artificial turf.

Thunderbirds Victims . . .

. . . Of Polished Attack

McIlraith Sparks United Win

Bolitho (7) beats Noble for opener

By BRIAN MAINMAN

Don't tell Victoria United, or University of British Columbia Thunderbirds, that extra practice doesn't pay.

United coach Frank Grealy put his club through practice sessions last week designed to get more punch in the attack — and Saturday, UBC was the victim of the results.

United, displaying a sharp passing attack, applied pressure throughout most of the match, and whipped UBC, 4-0, in a Pacific Coast Soccer League game at Royal Athletic Park.

Victory, the fifth along with four ties in 10 games, moved United three points ahead of Vancouver Columbus and Eintracht.

United had been the victors Friday in the committee rooms when Columbus, undefeated on the field, lost a decision which took away their 2-0 victory over Eintracht on Sept. 27.

GAMES IN HAND

Eintracht, which had lost an earlier decision on a ruling, was awarded the two points and joined Columbus in second place.

Eintracht, which has two games in hand on United, gets a chance to close the gap today with a game against Paul's Tailor. Columbus, idle this weekend, has three games in hand on the leaders.

Gil McIlraith, taking advantage of a starting role after the retirement of Jim Menzies, and young Bob Bolitho shared the scoring honors Saturday with two goals each.

FINE BALL CONTROL

United's offence was particularly outstanding in the first half when they entertained the disappointingly small crowd of 347 fans with fine ball control.

Forwards McIlraith, Bolitho and Ike MacKay and link-man George Hyne led the first-half blitz, working mainly on the left side of the UBC team. Victim of several moves was former Victorian John Hibberson, who seemed to be alone against the United attackers for most of the half.

OPENED SCORING

After a close call at the United goal in the fourth minute, United, sparked by the hustle of McIlraith, took over.

After McIlraith just missed in the eighth minute, Bolitho opened the scoring a minute later with a hard shot from 15 yards. Goalkeeper Robert Noble got a piece of the ball but could not hold on.

Four minutes later it was Bolitho again. Link-man Brian Robinson laid a fine pass up the middle that McIlraith caught up with and tapped to Bolitho, as the only two defenders back converged on him. The youngster, who led Mount View to the Vancouver Island high school title, sent a low shot to the left corner.

COULDN'T HOLD BALL

United could have made it 5-0 before 29 minutes had expired. UBC centre half Wayne Larson kicked the ball away just as it was entering the net when Noble couldn't hold it after 22 minutes.

Jim Ryan photos

McIlraith (centre) outbumps defender and scores on rebound

shot by Robinson after 28 minutes.

Noble's inability to hold on cost him after 30 minutes. Bolitho took a hard shot that McIlraith shot wide following a sharp passing play with MacKay, Hyne and Bolitho after 24 minutes and Noble made a good save on a hard

	P	W	L	D	F	A	Pts
VICTORIA	10	5	1	4	15	9	14
Columbus	7	5	1	1	17	7	11
Eintracht	6	5	1	0	15	9	10
Croatia	9	3	3	3	9	10	9
North Shore	7	3	3	1	12	9	7
Firefighters	8	2	3	3	10	11	7
N'Westminster	7	2	4	1	5	8	5
Paul's	8	1	5	2	8	14	4
UBC	8	1	5	0	7	21	2

Next match: Today — Paul's vs Eintracht, Empire Stadium.

Noble stopped but the rebound went to McIlraith and he made no mistake.

United came close twice more before the half gave UBC a reprieve.

LET UP SLIGHTLY

United let up slightly in the second half and UBC managed to tighten their defence a bit although they still could not sustain an attack.

Gary Thompson, the best forward for UBC, had good scoring chances after three minutes and 23 minutes but goalkeeper Barry Sadler stopped the first and Thompson shot over the net on the other.

McIlraith shot over the net and MacKay headed the ball over the goal on United's best efforts after 18 and 20 minutes respectively.

McIlraith got the final goal after 35 minutes on a play that appeared close to offside. He was put in the clear on a pass from Jim Irvine and his low shot found the mark.

Sadler's shutout was his third of the season.

In another game Saturday, Steve Rogers scored the only goal as Firefighters edged Westminster, 1-0.

UNITED — Barry Sadler, Howie Anderson, Jim Irvine, Bill Bamilton, Ron Thompson, Brian Robinson, George Hyne, Jan Bentley, Ike MacKay, Gil McIlraith, Bob Bolitho. Alternates: Tom Westwater, Peter Wheston, Peter Roberts.

UBC — Robert Noble, Bruce Kikuti, John Hibberson, Wayne Larson, Ken Ermer, Clarke Glanville, Gary Thompson, Dave Durante, Robin Hart, Doug Wilson, Rick Gunn. Alternates: Gerry Larson, Phil Sanford, Alan Barry.

Casper Close To Roberto

BUENOS AIRES (AP) — Billy Casper fired a four-under-par 66 Saturday to move within one stroke of Roberto de Vincenzo of Argentina for the lead after three rounds of the 72-hole Argentine Master's Golf tournament.

Casper's 66 gave him a 54-hole total of 206. De Vincenzo, the home town favorite and winner of the individual World Cup tournament trophy last month, shot a two-under 68 and had a total of 205.

Colts In Too

Raiders Clinch Berth

Oakland Raiders and Baltimore Colts, who didn't play, Saturday became the second and third National Football League clubs to clinch a playoff spot.

Both made it when Raiders delighted a cheering home crowd by manhandling Kansas City Chiefs, 20-6.

That clinched the Western Division championship in the Western Conference and also made certain that the Colts, well ahead in the Eastern Division but not yet certain of the division title, would be one of the four American Conference playoff clubs.

Raiders, 8-3-2 with one game remaining, could end in a percentage tie with the 7-4-2 Chiefs but would be official division champions because of a tie and a victory in two games with Kansas City.

That means that the Chiefs have to make it as the second-place club with the best record, and they can do it only if the 8-4 Miami Dolphins lose their last two games — against New York Jets today and Buffalo Bills next Sunday.

As for the Colts, 9-2-1 with two games left, they could lose them both and the division title but their 9-4-1 finish would be better than the 8-4-2 possible for the Chiefs, who play San Diego Chargers next Sunday.

TIES DON'T COUNT

Ties don't count in NFL reckoning and position is decided on won-lost percentage.

Brad Hubbard, a seldom-used but powerful runner, was a Raider standout Saturday, continually battering the Kansas City line for good gains and enabling quarterback Daryle Lamonica to play possession football with a balanced attack.

Chiefs opened the scoring with the first of two field goals by Jan Stenerud. It came late in the first quarter and when Stenerud got his second three-pointer, it was late in the fourth quarter and Raiders had a 20-3 lead.

Saturday's other game was played on a muddy Cleveland field and it brought the Browns a 6-2 defeat from Dallas Cowboys.

Result dropped the Browns, now 6-7, into second place in the American Conference's Central Division and kept Cowboys alive in their bid to become a National Conference playoff club.

Browns, who finish against Denver, are a half game behind the 6-6 Cincinnati Bengals, who can take the division title if they can defeat Houston Oilers today and Boston Patriots next Sunday.

Cowboys are now second in the Eastern Division with a 9-4 record, behind the 8-3-1 St. Louis Cardinals and ahead of the 8-4 New York Giants.

All three clubs have a chance to qualify as the best second-place club in the conference but there is much opposition. San Francisco 49ers and Los Angeles Rams are both 8-3-1 in the Western Division and Detroit Lions are 8-4 in the Central Division, which has been won by Minnesota Vikings.

His team won, 20-6, but that didn't keep Oakland coach John Madden from protesting a third-quarter call in Saturday's game against Kansas City. — (AP)

Sport Today

RUGBY

1:00 p.m. — Exhibition match, second division, Vancouver Meralomas vs. Castaways of Victoria Union, Carnarvon Park.

2:00 p.m. — Victoria Union, first division, Cowichan vs. James Bay Athletic Association, Duncan; Oak Bay Wanderers vs. Nanaimo Hornets, Nanaimo.

2:00 p.m. — Victoria Union, second division, Oak Bay Wanderers vs. Saanich Velox, Windsor Park.

2:30 p.m. — Exhibition match, first division, Vancouver Meralomas vs. Castaways of Victoria Union, Carnarvon Park.

SOCCER

12:30 p.m. — Victoria and District League, second and third division interlocking Songhees (III) vs. Century Inn (II), Upper Beacon Hill Park.

2:15 p.m. — Victoria and District League, first division, University of Victoria Vikings vs. Village Green, Heywood Ave. Park; Victoria West vs. Gorge Molsons, Central Park; Oak Bay vs. Royals, Rose St. Park.

2:15 p.m. — Victoria and District League, second and third division interlocking Oak Bay (III) vs. UVic Norsemen (II) UVic; London Boxing Club (III) vs. Victoria Cement Man (II), Upper Beacon Hill Park; East Saanich (II) vs. Cowichan Saints (II), Sidney; Casuals (III) vs. London Boxing Club (II), Victoria West.

Monday

HOCKEY

8:15 p.m. — Stuffy McGinnis League, double-header, Victoria Automatic Transmission vs. Empress Paints; Ingraham Buckaroos vs. CFB Esquimalt.

Hockey Scores

WESTERN
Portland 1, San Diego 2
Denver 1, Salt Lake City 5.
AMERICAN
Cleveland 7, Providence 2
Montreal 6, Springfield 1
WESTERN CANADA
Swift Current 5, Medicine Hat 4
ALBERTA JUNIOR
Edmonton 6, Lethbridge 3

MEN!

Shop While Selection Is at Its Best at Lady Mae

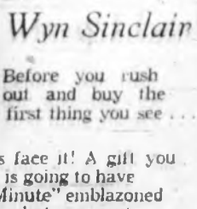

—FREE—
Gift Wrapping on request.

- Housecoats
- Lounging Pants and Tops
- Jump Suits
- Lingerie—Nighties, Slips, and Pyjamas.
- Blouses
- Sweaters

Lady Mae SHOPPE
824 YATES ST.
Across from National Motors

When you're smiling call for Labatt's

Big Blue

The beer that smiles with you.

ACROSS CANADA
Labatt's
BREW AT ITS BEST

This advertisement is not published or displayed by the Liquor Control Board or by the Government of British Columbia.

LET QUALITY Guardian Maintenance SERVICE DO IT

CHRISTMAS TUNE-UP SPECIAL

INCLUDES:
COMPRESSION TEST, REPLACE SPARK PLUGS, REPLACE IGNITION POINTS AND CONDENSER, ADJUST TIMING, CLEAN BATTERY TERMINALS, ADJUST ENGINE IDLE.

MOST 4-cyl. $16.99 / 6-cyl. $19.99 / 8-cyl. $24.99

Genuine GM Parts Used • Ends Dec. 31st

AUTOMATIC TRANSMISSION SERVICE SPECIAL

Remove transmission oil pan. Clean Strainer. Adjust all Bands and Pressure Test to Factory Specifications.
MOST MODELS $19.99 Filter Extra Where Required

WHEEL ALIGNMENT SPECIAL
• Correct Caster, Camber and Toe-In $9.99

SPECIAL ENDS DEC. 31st, 1970

Empress PONTIAC BUICK LTD.
2867 Douglas at Topaz — Drive in off Topaz 382-7121

MEN!

XMAS SPECIAL

100% HUMAN HAIR MEN'S WIGS

Regular $44.95 SPECIAL $29.95

16 colours to choose from; available (at this price) Only at the

COLWOOD STYLE CENTRE

1818 ISLAND HWY. 478-3641
Open Monday to Friday, 9 - 9 — Saturday, 9 - 5:30
Ask for WALLY

Man to Man:

A Note to Men Who Leave HER Gift Until the Last, All Because of a Morbid Fear of Women's Wear Stores!

By Wyn Sinclair

Before you rush out and buy the first thing you see . . .

STOP and **THINK**! Let's face it! A gift you bought at the last minute is going to have "I Bought it at the Last Minute" emblazoned across it! That really isn't what you want. And you'll never admit to her that a women's store can make your mind blank and cause your knees to sag!

Don't panic—come to Miss Frith. Ask for me if you like, and we can work together on the problem. And if we still draw a blank about her gift—there's always the popular Miss Frith Gift Certificate, and she can come in and choose at her leisure!

Don't worry about being all thumbs when it comes to gift wrapping. Our girls do it beautifully and it's free too!

Even in the Christmas rush you'll have no problem about parking as we have our own lot at the rear of the store.

1619 Douglas St.
Free Parking Behind Our Store—Easy Terms
383-7181

Miss Frith Fashions

Hours 9 a.m. to 9 p.m. Monday thru Friday until Christmas

Bowling Roundup

Ormsby Heads New Bowling Council

By KING LEE

Bud Ormsby, president of the B.C. Fivepin Association, has been elected president of the new B.C. Bowling Council.

Other officers elected at a meeting in Vancouver were Charlie Spooner, vice-president of the B.C. Men's Tenpin Association, vice-president and Hazel McLeary, president of the B.C. Provincial Women's Bowling Association, secretary-treasurer. Ormsby and Spooner are from the Mainland while Mrs. McLeary is from Victoria.

PROPRIETORS WITHDRAW

The B.C. Bowlers' Association, represented by Joe Schulert of Port Coquitlam, also attended the meeting but the Bowling Proprietors of B.C. announced its withdrawal from the organization, citing that it shouldn't be involved with provincial government funds.

The move, unprecedented inasmuch as all state bowling councils in the United States include the proprietors' organizations, has been reviewed by the B.C. group and a motion was passed to formally ask the proprietors to reconsider their decision. The council feels that without the proprietors their effectiveness as a body is limited.

SET DEADLINE

The group also set March 15 as the deadline for any group or local organization to submit briefs for funds to the council. These briefs would be studied before the council submitted its brief to the B.C. Sports Federation.

The B.C. Bowling Council and the B.C. Bowlers' Association have both submitted briefs to the Sports Federation for the disposal of the $6,000 which was awarded to bowling earlier this year and subsequently frozen by John Zahara, executive-director of the Sports Federation. Zahara, in a telephone interview from Vancouver, declined to outline the recommendations of the two groups but said that they were quite similar. He said they only differed on one specific recommendation.

AIMS AND OBJECTS

The council also spelled out its five objectives and purposes:

● To unite, in a provincial group, those integers of the sport of bowling who are primarily concerned with the development of the sport in the province of British Columbia.

● To discuss problems facing the sport and suggest solutions.

● To actively promote the sport through co-operation and understanding.

● To be the sole negotiating body with the British Columbia Sports Federation and, as such, to submit all requests for grants to the Physical Fitness and Amateur Sports Fund. To accept the responsibility for the proper handling of these funds.

● Such other activities as may, from time to time, be decided upon by the B.C. Bowling Council.

Mrs. McLeary emphasized that the function of the organization was not one of administration of the sport but as an advisory body.

* * *

Evie Weinberger, with the help of a pair of Youth Bowling Council members from Gibson's Bowladrome, won the Master-Bantam five-pin tournament last weekend at Gibson's with a plus 293 total.

Wally Weinberger, Evie's husband, and bantams Sandra MacArthur and Ricky Dryburgh, also a pair of Gibson's YBC members, finished second with a plus 215 total. Third place went to Norm Lewis and two Town and Country Lanes bowlers, Carol Wickes and Richard Weller, who had plus 198.

Ernie Moon of Duncan won the masters' division of the tournament with a 1767 total for six games, 186 points over his average. Stan Gallop was runner-up with a plus 169, totalling 1633.

* * *

Top scores reported last week:

TENPINS

Marlair Lanes

Men — Brian Gresdon 839 (226, 218, 395), Will Falconer 823 (218, 268, 297), Bruce Logie 817 (248), Doug Aune 815 (341, 252), Jack Lim 814 (212, 258, 299), Bill Dunaway 804 (266), Ken Garland 804 (233, 258), Gil Wong 800 (225, 301), Henry Lee 800 (224), Bill Burns 798 (212, 237), Bernie LeBlanc 798 (230), Gord Rawnsley 798 (204, 261), Bill Prior 794, Ken Grexton 788 (232), Sheldon Nipp 782 (263), Len Parsons 781, Jim Peterson 780 (229), Fred Best 774 (216), Don Samuelson 764 (213, 204), Charlie Cowie 753 (213), Ron Rowley 818 (206), Vern Lavoie 828 (222), Will Micks 773 (230), Bill McKay 774 (221), Tom Pellow 770 (203, 208), Rudy Carter 768 (225), Brian Barker 768 (231), Ray Saxon 768 (216), Art Manson 768 (214), Derek Leonard 767 (228), Andy McLeary 767 (218), Don Inkster 767, Dave Barr 766 (223), Terry Shenton 766 (213), Barry Stowe 765 (212), Alex Molowachuk 765 (211), Frank Walters 764 (258), Dave Fyfe 764, Jim Begg 763 (228), Jack Nicol 762 (212), Ron Seymour 762, Don Shaw 761 (210), Len Keen 761 (208), Rick Blake 761, Neil Clarke 760 (221), Frank Miller 760 (228, 203), Lloyd Byrnell 760 (228), Merv Nelson 759, Wally Lum 757 (214), Merv Michell 757, Eric Goodwin 756 (212), Bud Marty 756 (237), Al Rutledge 755, Doug Wheeler 755, Chuck Bennett 755, Lorne Crighton 755, Fred Holtum 755, Robert West 754 (257), Dave Dreyer 753 (217), Mike Carter 752 (226), Mike Ash 752, Jack Thomson 752, Ron Squire 751 (208), Don McCuaig 751, Bud Brock 750.

Women — Emmy Piesch 810 (219, 204), Mo King 798 (225), Evie Weinberger 781 (209), Ivy MacGillivra 776, Carol Taylor 770 (214), Marlene Mitchell 761 (223), Cobie Lobbezoo 748 (204), Vi Sinclair 742, Lorna Pollock 734 (201), Helen Young 731 (211), Muriel Dodsworth 730 (213), Lou Mason 728 (205), Kathy Latham 749, Vi Barrett 748, Jean Kellner 742, Vera Holmes 742 (202), Edie Cockle 739 (219), Peggy Parsons 737, Rita Clarke 734 (203), Li Creelman 732 (217), Jessie Holding 731, Donna McKenzie 731, Loreen Reid 728 (211), Nora Hardy 728, Ruth Peterson 728, Celia Clark 727, Leona Peterson 725, Dot Hayton 724 (200), Bare McNeilly 722, Nita Moody 722, Carol Newcomb 721, Hilda Spearman 720 (202), Helen MacDonald 720 (201), Flo Michell 719 (214), Beth Quinn 718, Maureen Lundquist 718, Jean Bell 712, Connie Bissett 708, Sharon Beyer 707, Thelma Kozak 707, Marie McMahon 706 (205), Ann Fish 706 (200), Judy Barclay 705, Bev Stones 702, Dot Bennett 702, Doris Waters 701 (214).

Fiesta Lanes (Nanaimo)

Men — John Sedola 816 (241), Ron Saville 791 (225), Ron Aldin 779 (218), Jake Van Kooten 776 (218), Barry Gallie 766, Jim McClemen 763 (217), Ken Bell 760 (214), Jim Scott 756 (210), Dick Little 756 (207), Vern Hagstrom 752 (223).

Women — Phyllis Poirier 786 (230), Gladi Henderson 783 (204), Jeanie Gerard 748, Winnie Grechwood 738, Dianna Bryce 724, May Rogers 718, Nan Parkin 717, Hazel Sedola 715, Alice Boon 710, Kay Forrester 707, Frankie Lloyd 701 (230).

Gibson's Bowladrome

Men — Jim Cambrey 832.

FIVEPINS

Gibson's Bowladrome

Men—Stan Jones 860 (236), Joe Gallo 851 (266), Mike Thompson 848 (213), Max Allman 838 (201, 300), Wally Weinberger 836 (264), John McDonald 832 (208), Norm Goldie 830 (242).

Women—Vera Lysne 826 (208), Julie Rowan 808 (373), Fran Woodruff 806, Wilma Parker 802, Marion Wood 796, Donna Brock 778, Angie Nadin 763 (263).

Town and Country Lanes

Men—Norm Goldie 859 (251, 303), Tom Morecraft 831 (266), John Hoult 857 (2-3), Don Ewan 812 (218).

Women—Marie Fisher 786 (211), Terry Kerr 779 (305), Carol Storey 732.

Fiesta Lanes (Nanaimo)

Men—Ron Sandnes 821 (320, 261, 208), Deb Foti 801 (277), Pat Sheppard 840 (344), Irwin Hemuck 808 (315).

Women—Elsie Fielder 786 (328).

Cash's Bowl & Golf Bar

Men—Tony Bishop 867 (306, 304), Darrel Deans 811 (266).

Women — Sefa Guest 782, Olive Campbell 778 (288).

Junior Champions of the Week

Boys — Eric Carolan 779 (314), Russel Hunt 749 (267), Wayne Gill 688.

Girls—Debbie Dixon 746 (312), Gloria Ewen 719, Diane Booth 715 (288).

Early Birds

DO THE Chirpin'

Shop the Early Bird Christmas Specials

Advertised throughout Victoria's Daily NEWSPAPERS

Chirp your way through the Christmas rush, as you watch those last minute shoppers "having a bird"!

FANFARE

By Walt Ditzen

Victoria Runners Win B.C. Titles

VANCOUVER — A pair of runners from the Victoria Evergreen Track Club won the provincial juvenile cross-country championships Saturday at Brockton Oval.

Jim Thorne took the men's 6000-metre event with a winning time of 19.22.3 minutes. Duncan Klett of Vancouver Olympic Club was second with a time of 19.27.2 minutes. Alan Weicker, Rob Ross and Ken Weicker, all of the Evergreen club, were third, fourth and fifth, respectively. Other VETC runners in the race were Walter Thorne (eighth), Steve Wylie (12th) and Richard Kirkland (16th).

The Evergreen club took the men's team title with 21 points in the reverse-scoring system. Vancouver Olympic Club finished second with 34 points and the Nanaimo Track Club were third.

In the 3000-metre women's race, Wendy Thompson covered the distance in 10.19.2 minutes to beat runner-up Joan Dyke of the Richmond Track Club.

Miss Thompson's teammates in the event were Debbie Reid (sixth), Cathy Sapsford (10th), Bev Cox (14th) and Michelle Brownsey (19th).

VOC won the team title with 31 points while the Evergreens finished second with 50 points, two better than the Richmond Track Club.

Duguid Adds Laurels

TORONTO (CP) — Don Duguid, the 1970 national curling champion from Winnipeg, took the long route but added further laurels to his rink's status early Saturday by winning the CBC-TV's double-knockout championship curling bonspiel.

Duguid, fresh from victory in a Swedish tournament, had to defeat Edmonton's Hec Gervais twice Friday night to grab the winner's share of prizes totalling $22,000.

After turning back Merv Mann's Saskatoon foursome in the afternoon round, 5-4, Duguid entered Friday night's play with a 2-1 record. Gervais was 3-0.

Duguid took the evening match 9-5 then downed the Gervais four 7-4 in the second game that concluded in the early hours of the morning.

Tulane Pulls Bowl Upset

MEMPHIS, Tenn. (AP) — Dave Abercrombie dashed 60 yards with the second-half kick-off to set up the go-ahead touchdown Saturday as Tulane, participating in a bowl game for the first time in 30 years, stunned favored Colorado, 17-9, in the Liberty Bowl game.

Abercrombie, a 190-pound fullback, scored both Tulane touchdowns in the second half on runs of two and four yards and hammered out 124 yards rushing.

CASH FOR CHRISTMAS

We will pay you cash for your car (paid for or not) and finance a brand new VOLKSWAGEN or used car of your choice at

Sparling Motors Ltd. VOLKSWAGEN

571 YATES at VANCOUVER ST. VICTORIA, B.C. • Phone 385-5194

PRESENT IDEAS

For the Ladies:

MOHAIR THROWS $25

SCARVES Mohair, Liberty Silk, Wool from Ireland.

GIFT CERTIFICATES in any amount and honored the year 'round.

W & J WILSON

Newspaper Advertising Brings Results

MEN AT TEN TEN

Can Help You Play Santa

Bundle him up this Christmas with a sweater from our wide selection. Choose from many, many styles including V-necks, crew necks, turtle necks, cardigans and suede with wool. Shop early while selection is at its best . . . and the price is right.

SWEATERS, from 12.99

1010 Broad St. 382-5424

Mary Constance

for Someone Special.

This Christmas let it be a fashion that leads a glittery nightlife:

Pant Suits

Pant Dresses

by Alleen, Jonjel and Leslie Fay.

Also a lovely collection of holiday Dresses

Charge or Budget Accounts Invited

Mary Constance DRESS SHOP

784 FORT STREET—383-4983

"Where Courtesy Reigns Supreme"

Don't Miss the Fun!

WED., DEC. 16 is Stag Night at Mac Meighen's

GIFT SHOPPING FOR MEN ONLY

1613 Douglas St.

DODGE "DEMON"

2-DOOR COUPE

EXCITING? – YES!

INEXPENSIVE? – YES!

FULL PRICE $2866

Delivered Victoria

NATIONAL CHRYSLER DODGE

819 Yates • 384-8174

819 YATES ST. 384-8174

VICTORIA FISH AND GAME PROTECTIVE ASSOCIATION

TURKEY SHOOT

SATURDAY AND SUNDAY DECEMBER 12 AND 13

AT GOLDSTREAM

FIRST SHOOT AT 10 A.M. — EVERYONE WELCOME

● CLASS A, B, C, D AND NOVICE ● TRAP SHOOTS

● .22-CALIBRE SHOOTS ARCHERY SHOOTS

★ Lucky Wheel and Circle Turkey Prizes — Refreshments ★

Exacta Pays $2,158

Bay Meadows Racing Report

SAN MATEO, Calif. — Mr. Flower and Bright Monarch combined in the ninth race at Bay Meadows Saturday for an Exacta payoff of $2,158.

Mr. Flower paid $34.20, $12.60 and $7.80 to win while Bright Monarch returned $19.80 and $12.80.

Third-place finisher Jack The Ruler also paid off in double figures, giving show bettors a $14.20 return.

Results with entries for Monday's thoroughbred card:

First Race—$2,600, claiming, three-year-olds, six furlongs:
More Powerful (Tierney) $8.40 $4.00 $3.20
Cory Proof (Diaz) 4.20 3.00
Search For Silver (Wall) 6.80
Also ran: Lynnell, Tricky Fox, Ptoff, Willow Bux, Freeway Flyer, Colton Admiral, Black High, Now Star, Dr. J Don. Time: 1:12.

Second Race—$2,600, claiming, three-year-olds and up, one and one-sixteenth miles:
Acknowledge (Tierney) $5.40 $3.20 $2.80
Blackguard (Leonard) 3.80 3.00
Cornville (Diaz) 5.80
Also ran: Gallantod, Punch Jake, Time Mark, Hard to Reason, Ask Mommy. Time: 1:47.

Third Race—$4,000, claiming, three-year-olds and up, six furlongs:
Wild West Wind (Delomba) $10.00 $4.80 $2.40
St. Somall (Diaz) 4.20 2.80
Khalborough (Lewis) 2.40
Also ran: Findlin' Jed, Soopah, Look In, Bouncin' Tom. Time: 1:11.

Fourth Race—$3,200, allowance, three-year-olds and up, one and one-quarter mile:
Scottish Imp (Robinson) $34.00 $7.40 $5.40
Mr. Most (Lombardo) 8.20 3.20
Steal the Man (Cooper) 4.00
Also ran: Elamo King, Alibi Abbey, Kokua, Cousin Roy, Son Blue, Little Red Man. Time: 2:08 2-5.

Fifth Race—$5,000, claiming, three-year-olds and up, one mile:
Mystic Maker (Tierney) $16.40 $7.00 $3.80
Double Host (Isbell) 3.40 3.40
Red Shah (None) 3.00
Also ran: Quarterback Sneak, Tommy Kid, Kobuk King, Fehal. Time: 1:38 2-5.

Sixth Race—$5,000, allowance, two-year-olds, six furlongs:
Ines (Cooper) $6.20 $3.80 $3.00
Class A (Tierney) 4.80 3.60
Coach Crowley (Isbell) 4.00
Also ran: Indian Banker, Rippling Water, Without Hesitation, Count Clarion, Wingo Chief, Chazzar. Time: 1:10 4-5.

Seventh Race — $6,000, allowance, three-year-olds, one mile:
Sixty Years (Wellington) $10.40 $5.20 $3.60
Taos Lightning (Diomba) 9.20 6.20
Metropole (Olivares) 5.00
Also ran: Circle G., Rain Storm, Barbizon Jr., Honey Car, Far Shawn, Big Jess. Time: 1:36 3-5.

Eighth Race — $50,000 — added Bay Meadows Juvenile Stakes, two-year-olds, one and one-sixteenth miles:
Crimson Glem (Pincelli) $33.80 $12.80 $7.00
Unconscious (Velasquez) 5.80 4.00
Bold Joey (Pierce) 6.40
Also ran: Jeanenee Lark, Goden's Goal, Two Worlds, Serenader, Open Market, Nekal, Tenino Ville, Dick Scriller, Mountain Prince, Bit O'Native. Time: 1:43 2-5.

Ninth Race — $4,000, claiming, three-year-olds and up, one and one-sixteenth miles:
Mr. Flower (Campas) $34.20 $12.60 $7.80
Bright Monarch (Trevino) 19.80 12.80
Jack The Ruler (Cooper) 14.20
Also ran: Blue Atlas, Delta Lad, Triple Light, Paso Robles, Mr. Fred C., Saffin, Diamond A., Mr. Artesian, Stay Up. Time: 1:46 2-5.
Exacta paid $2,158.

Entries

FIRST RACE—$2,300, claiming, three-year-olds and up, six furlongs:
Hills of Snow 114
Sandy Way 120
x-The Scrambler 109
Creekin Gypsy 111
Lar-Bar Lark 114
Ballucupid 114
Dons Petrullah 114
x-Miss Briery 106
Revels Reward 120
Short Tale 114
Miles City 114
Agena Jed 111

SECOND RACE—$2,200, claiming, three-year-olds and up, one and one-sixteenth miles:
Magic Spur 114
Longstowe 114
x-French Breeze 109
Princess Lennae 111
Scotts Pet 114
x-Brick Royal 113
Star K. Lad 111
x-First Flair 108
Scratchy Apache 109
Clarinetis 114
Mr. Frank Q. 114
Now Pinny 114
Dont Look 114
x-Nats Son 109
Moments Stolen 111
Powers Off 114

THIRD RACE—$2,300, claiming, three-year-olds and up, six furlongs:
Dorcens King 114
Little Poon 114
Speedy Captain 108
Mr. Bancroft 120
Pleadeas Pride 112
Mr. Anything 114
Post Parade 108
x-Pinkies Abbi 108
Equivalent 114
Star Asset 114
Sure She's Sure 114

FOURTH RACE—$3,500, allowance, three and four-year-olds, maidens, one mile:
Code Breaker 112
Yevanno 111
x-Cascade Pass 112
x-Animus 112
Goyamos Flash 112
Game Romana 114
Whatso 117
Outfoot 117
El Jacinto 117
Obligata 112
x-Prince Davril 107

FIFTH RACE—$3,200, claiming, three-year-olds, one and one-sixteenth miles:
Uri 113
Rapid Fortune 113
Wingman 113
x-Hal Penny 113
Fat Albert 113
Bullade 113
Night Flash 113

SIXTH RACE—$3,000, allowance, two-year-old maidens, six furlongs:
Emperor Eric 118
a-Brother Smuts 118
Quicken Fly 118
Indian Troch 118
x-Jody Gray 110
Bagdad Express 118
a-Peaky Jau 118
Louis Brother 118
Nevada Policy 118
Blue Hussar 113
a-Entry

SEVENTH RACE — $4,000, claiming, three-year-olds and up, one mile:
Mauron II 112
a-Big Deal II 112
Bern Brook 112
Clever Question 115
x-Trajinero 107
a-Market Prince 107
Sincere Heart 109
a-Entry

EIGHTH RACE — $5,000, allowance, three- and four-year-olds, one mile:
x-a-Rosenkranz 106
x-Miss Hummer 108
Count Eiffel 114
Royal Exit 114
Mary Tom 114
a-Bicyclical 112
x-Proud Thief 106
Twinkle Proof 114
a-Entry

NINTH RACE — $3,200, allowance, three-year-olds and up, one and one quarter miles:
Mustards Idol 107
Grandslammike 112
Arc En Ciel II 112
Tundra Prince 117
Torchlio 112
x-Vain Lass 114
Tempestuous Link 112
Queenie 112
x-Joes Hawk 114
Lucky Sphere 112
x-Man In Silk 103

Selections

1. Sandy Way, Ballucupid, The Scrambler.
2. Longstowe, Scotts Pet, Magic Spur.
3. Mr. Bancroft, Posy Parade, Little Poon.
4. Goyamos Flash, Game Romana, Whatso.
5. Fat Albert, Night Flash, Rapid Fortune.
6. Quicken Fly, Bagdad Express, Emperor Eric.
7. Clever Question, Bern Brook, Big Deal II.
8. Royal Exit, Mary Tom, Count Eiffel.
9. Grand Slam Mike, Vain Lass, Tundra Prince.

One best: Fat Albert.

Best Faces Hearing

Soccer Star in Trouble

LONDON (CP) — Irish soccer wizard George Best Saturday had his name taken for the fourth time in a year during one of the most explosive English League soccer games this season.

Even a three-goal effort by England World Cup ace Francis Lee was pushed well down the list of highlights in a stunning clash in which Manchester City won, 4-1, over Manchester United.

CRUNCHING TACKLE

The volatile Best, who plays for United, was booked by referee John Homewood after a crunching tackle on City full-back Glyn Pardoe, who was taken off on a stretcher. A hospital examination later showed Pardoe had broken the tibia and fibula of his right leg.

Both Lee and John Fitzpatrick of Manchester United had their names taken after an incident in the 41st minute. With the atmosphere reaching fever-pitch, a score of fighting teen-agers were hauled out of the stadium by police.

FACES HEARING

A player is subject to fines, banning and even suspension if he is booked three times in a season.

Best will face a disciplinary hearing over the incident Saturday, officials said.

While the two Manchester clubs were battling out their local rivalry, the leading First Division teams were continuing their hectic chase for the championship title.

LEAD TRIMMED

Pacemaker Leeds United had its lead trimmed to two points as it was held to a goalless draw at home by lowly Ipswich Town.

Arsenal stepped up the London title challenge with a 2-1 home victory over faltering Wolverhampton Wanderers, and now has 33 points to Leeds' 35.

Tottenham Hotspur was joined by London rival Chelsea in third place at 27 points. Spurs was beaten, 3-1, at West Bromwich Albion while Chelsea took a valuable point from a 1-1 tie at Nottingham Forest.

RESERVES LEAD

In the Second Division Leicester City preserved its one-point lead over Luton Town—31 to 30 from 21 games—with a 2-1 home win over Millwall. It was another stormy clash in which Millwall's Dennis Burnett was ordered off by the referee in the last minute.

In the second round of the English Football Association Cup, which kicked off half an hour later than the League matches, only three of the 11 non-League clubs made sure of third round clashes against the glamor teams from the First and Second Division.

PART-TIME PROS

Part-time professionals Barnet snatched a 1-0 win away to the all-amateur Slough town team; Wigan Athletic won, 2-1, at home to Fourth Division Peterborough, and Yeovil Town clinched a 1-0 triumph away to Bournemouth, another Fourth Division team.

A fourth non-League team, Rhyl, maintained its chance of a lucrative third-round match next month when it held Third Division Barnsley to a 0-0 draw.

Joe Harper, the leading scorer in the First Division of the Scottish League, netted the goal that gave Aberdeen an upset 1-0 triumph over mighty Glasgow Celtic in Glasgow.

Harper's goal was his 20th this season and hoisted Aberdeen into a one-point lead over Celtic in the Scottish League.

★ ★ ★

ENGLISH LEAGUE

First Division
Arsenal 2, Wolverhampton 1.
Blackpool 1, Coventry 0.
Crystal Palace 0, Derby 0.
Everton 4, Southampton 1.
Manchester Utd. 1, Manchester City 4.
Leeds 0, Ipswich 0.
Newcastle 2, Huddersfield 0.
Notts Forest 1, Chelsea 1.
Stoke 0, Burnley 0.
West Bromwich 3, Tottenham 1.
West Ham 1, Liverpool 2.

Second Division
Birmingham 1, Sheffield Wednesday 0.
Blackpool 0, Hull 1.
Bristol City 0, Norwich 1.
Cardiff 3, Sunderland 1.
Leicester 2, Millwall 1.
Middlesbrough 1, Bolton 0.
Portsmouth 1, Oxford 0.
Queen's Park Rangers 1, Carlisle 2.
Sheffield United 3, Charlton 1.
Swindon 1, Orient 1.
Watford 1, Luton 1.

Third Division
Halifax 4, Doncaster 0.
Tranmere 1, Wrexham 1.

Fourth Division
Exeter 2, Southport 1.
Oldham 4, Newport 0.
Stockport 1, Northampton 1.

SCOTTISH LEAGUE

First Division
Celtic 0, Aberdeen 1.
Cowdenbeath 1, Ayr 3.
Dundee 2, Morton 0.
Falkirk 1, Dundee United 1.
Hibernian 2, Dunfermline 2.
Kilmarnock 1, Clyde 1.
Motherwell 1, Hearts 2.
St. Johnstone 2, Rangers 1.
St. Mirren 2, Airdrieonians 4.

Second Division
Alloa 1, Clydebank 3.
Berwick 2, Hamilton 1.
Brechin 0, Stirling 2.
Dumbarton 3, Stenhousemuir 2.
Forfar 1, East Stirling 1.
Partick 3, Montrose 2.
Queen of South 2, East Fife 3.
Queen's Park 2, Arbroath 4.
Raith 0, Stranraer 1.

ENGLISH CUP

Second Round
Aldershot 1, Bristol Rovers 1.
Boston 1, York 2.
Bournemouth 0, Yeovil 1.
Brentford 1, Walsall 0.
Bury 1, Notts County 1.
Chelmsford 0, Torquay 1.
Chester 1, Crewe 0.
Chesterfield 0, Workington 0.
Colchester 3, Cambridge 0.
Darlington 0, Rochdale 2.
Grantham 1, Rotherham 4.
Hereford 1, Brighton 2.
Lincoln 2, Bradford City 2.
Rhyl 0, Barnsley 0.
Scunthorpe 3, Mansfield 0.
Slough 0, Barnet 1.
Shrewsbury 2, Reading 2.
Southend 1, Dagenham 0.
Swansea 4, Telford 2.
Wigan 2, Peterborough 1.

IRISH LEAGUE
Bangor 3, Distillery 3.
Crusaders 4, Cliftonville 1.
Derry 3, Ballymena 2.
Glenavon 1, Ards 3.
Glentoran 1, Coleraine 1.
Linfield 5, Portadown 0.

Aussie Crowd Handclaps England Xi

PERTH, Australia (Reuter) — England's fast bowlers scythed through the early Australian batsmen on a seesaw second day in the second cricket test Saturday.

After England had scratched its way from an overnight 257 for two to 397 all out, Australia lost its first three wickets for only 17 runs before reviving to a close score of 84 for three.

England's batsmen were slow handclapped by the 19,000 crowd as they labored to complete their 605-minute innings. England vice-captain Colin Cowdrey spent 75 minutes over his first seven runs and there were derisive cheers when he called for new bat.

Spinner John Gleeson and paceman Graham McKenzie kept a stranglehold on the English batsmen and McKenzie wrapped up the innings with a three-wicket burst to finish with four for 66.

But Australian relief at restricting England to a sub-400 total was forgotten as John Snow ripped out openers Keith Stackpole and Bill Lawry for only eight runs. Peter Lever dismissed Doug Walters to claim his first test wicket and Australia was 17 for three, but Ian Chappell and Ian Redpath prevented any further breakthrough.

S. J. Willis Captures Island Title

PORT ALBERNI — S. J. Willis of Victoria defeated Campbell River, 15-8, 11-15, 15-12, to capture the Vancouver Island junior high school boys' volleyball championship.

Lansdowne of Victoria took third place in the eight-team tournament, defeating Port Alberni in the battle of the two semi-final losers. Oak Bay, finished fifth by beating Dunsmuir.

Other schools taking part were Gulf Islands and Parksville.

PRELIMINARY ROUND

Lansdowne took the "A" section of the preliminary round with a 3-0 record while Port Alberni won the section's final berth in the championship round with a 2-1 mark. Campbell River (3-0) and S. J. Willis (2-1) advanced from the four-team, "B" section.

Campbell River took the girls' championship, defeating Lansdowne in the final. Other schools, in order of finish, were Reynolds, Dunsmuir, E. J. Dunn (Port Alberni), Mt. Prevost, High Rock and Parksville.

Tillicum Wins Hoop Tourney

Tillicum captured the third annual elementary schools Christmas basketball tournament Friday at Hampton School.

Paced by 17 points from Daljeet Ghag, Tillicum defeated Richmond, 30-18, in the final. Danny Hood had six points for the winners and Mark Higgins scored eight points for Richmond.

Hampton was third and Doncaster, the defending champion, was fourth.

Call Us Now!
We have brand name roofing products, and fully experienced roofers — a combination that will guarantee you roofing satisfaction for years to come.
Capital City Roofing & Floor Co.
1929 OAK BAY
 Med 4441
After 6 p.m. Call
Jack Houston — 382-9381
Bob McIntosh — 384-1348

PILKINGTON GLASS CENTRE
612 GARBALLY RD.
PRE-CHRISTMAS MIRROR SALE
FLOAT PLATE MIRRORS 3/8" BEV.
28" x 50" SALE $24
30" x 40" SALE $23
30" x 60" SALE $32
36" x 60" SALE $36
36" x 72" SALE $45
Other Stock Sizes Less 10% Order Now for Xmas Delivery
388-4614

ISLAND HOMEOWNER SERVICES
A Complete Home Care Service
Roof & Chimney Repairs Cleaning & Repairing of Gutters & Down Pipes.
Foundation Waterproofing Drain Tiles Cleaned and Repaired
Wet Basements Made Dry
Guaranteed Workmanship
Reasonable Rates
385-3609

GIFTS for the hearth

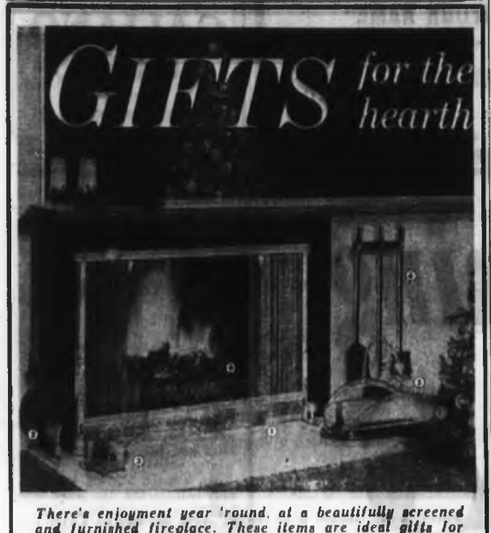

There's enjoyment year 'round, at a beautifully screened and furnished fireplace. These items are ideal gifts for any home.

1. FIRESCREEN MODEL 188-S—Add the look of luxury with this portable firescreen, with ornamental fender panel. 38" wide, adjusts in height from 28 to 31". Satin Brass with black curtain screen. $69.50. Other standing screens from $29.95. Custom Screens starting at $40.00.
2. BELLOWS—Handcrafted bellows in natural wood finish. $28.95. Other styles of bellows starting at $7.95.
3. FIRELIGHTERS—Graceful Cape Cod lighters for easy starting of fires. Only $11.95 for Brass, $14.95 for Black with Brass.
4. WALL TOOLSET — Satin black tools with polished brass handles, similar to illustration. A welcome, useful gift. Wall bracket included. Very sturdy and attractive $29.95. Other wall sets from $14.95, standing sets from $16.95.
5. WOODHOLDERS — Beautiful woodholders to keep the hearth tidy. In solid polished Brass with filigree edge $23.95. Other woodholders in a variety of finishes, from $10.95.
6. CAST IRON LOG GRATE—One piece, self feeding style $11.00. Other styles of grates, cast or wrought iron, from $8.95.

NEWS-LOG-ROLLERS—Make fireplace fuel from newspapers with 25 wire ties. $3.95.

Shop 9 to 5:30 Mon. — Sat. Fri. 9 'til 9
THERE'S MORE FOR YOU DOWNTOWN
VICTORIA Fireplace SHOP LTD.
CHARGEX
1319 BROAD ST. PH. 386-4880

"Where can I get it repaired?"

Bring it to us at the Pilkington Glass Centre because glass is our business. Whether you want a mirror replaced, windows repaired or some advice on the uses of glass in your home, we offer fast service. We even have a 24-hour emergency window glass replacement service, so important through the winter months.

But don't wait for an emergency, stop by at our Pilkingon Glass Centre and see our display of mirrors, patterned glass, patio sliding doors, shower tub enclosures, bathroom cabinets and custom glass table tops. Learn about our Float Glass too. This brilliant, distortion-free glass by Pilkington has revolutionized the glass industry.

PILKINGTON GLASS CENTRE
612 GARBALLY ROAD, VICTORIA. TELEPHONE 388-4614

FURNACE OIL
RAWLINGS
Radio Dispatched Trucks
Local Billing
388-7311

Building a Rec. Room?
Install indoor, outdoor carpeting for long life and easy care. We offer a wide choice of colors and installation by experts.
CAPITAL CITY CARPET & LINO
598-4441 1920 OAK BAY AVE.
After 6 p.m. Call Jack Houston, 382-9381; Bob McIntosh, 384-1348.
Division of Capital City Roofing

Don't Hesitate — Insulate!
The savings on your fuel bills will pay for the job—we guarantee it!

You need four inches of blown-in insulation to insure maximum savings.
Call 382-2331 For Free Estimate
VICTORIA ROOFING & Insulation Co. Ltd.
917 Fort Street Nights 383-5867

For people who like to eat and run
IN-SINK-ERATOR the stainless steel garbage disposer with the double warranty!

See It Today at
B. G. MENZIES LTD.
572 Fisgard Street
386-8484
*Installed $144.50
Trade-in Price $114.00
Do-it-yourself $ 99.00
*To approved sink and wiring

Phil Ballam
COMPLETE PLUMBING SERVICE
Please Note Our New Phone No. 598-4581
24 HOUR SERVICE
1920 OAK BAY AVENUE AT 1 STOP

Bathroom Remodelling
HAVE IT DONE FOR XMAS

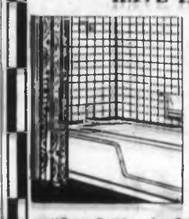

• Designing • Vanities
• Planning • Flooring
• Structural Changes • Medicine Cabinets
• Plumbing Fixtures • Lighting & Decorating
"One Contract—One Responsibility—One Guarantee"
"Kitchens Too — Made Like New"
RAWLINGS PLUMBING & HEATING CO. LTD.
2657 DOUGLAS STREET 388-7311

K mart
A Division of the S. S. Kresge Company Limited
IS COMING AND NEEDS STAFF NOW

K mart Department Stores, a division of the S. S. Kresge Co. Ltd., will be opening a new store in this area. In accordance with K mart's policy to employ local residents for the many vacancies which are available, K mart invites applications for the positions listed below.

POSITIONS ARE AVAILABLE IN THE FOLLOWING CATEGORIES
EXPERIENCE ESSENTIAL
DEPARTMENT and SECTION MANAGERS
• Camera
• Men's and Boys' Wear
• Hardware and Housewares
• Ladies' Ready to Wear
• Infants and Children's Wear
• Sporting and Camping
• Home Improvements (Lumber)
• Jewellery and Giftwares
• Furniture and Appliances
• Stockroom
• Rugs and Broadloom
• Security
MALE and FEMALE
• Security Officers
• Door Guards
• Floor Cleaners
FEMALE
• Personnel Supervisor
THESE POSITIONS ARE PERMANENT AND WILL BECOME AVAILABLE WITHIN THE NEAR FUTURE
WRITE OUTLINING PREVIOUS EXPERIENCE AND WORK HISTORY TO: MR. M. SEUNIK c/o S. S. KRESGE CO. LTD., 1100 DOUGLAS ST.
INTERVIEWS TO BE ARRANGED JAN. 8, 9 and 11

Epidemic of Shutouts In Juvenile Soccer

The Christmas spirit certainly wasn't in evidence during matches played Saturday in the Lower Island Juvenile Soccer Association.

Shutouts were recorded in 46 matches, four of them scoreless draws. Six of the seven matches in Division IV ended with a team getting blanked while nine of 13 Division VI matches resulted in shutouts.

Stingiest of all were Division VIII teams. Three matches were scoreless and 21 teams in all were kept from scoring.

Results:

DIVISION 4A
Matthews Healing 2, View Royal ANAF 2.
Lake Hill Beavers 5, Boys' Club 0.
Evening Optimists 5, Esquimalt Legion 0.

DIVISION 4B
Oak Bay Optimists 2, Peninsula Firefighters 0.
Glenwood Meats 4, Oldfield Service 0.
Cadboro Bay Gyros 23, Esquimalt Lions 0.
Lake Hill Panthers 1, Lake Hill Totems 0.

DIVISION 5A
Evening Optimists 7, Cordova Bay ANAF 1.
Langford Legion 5, Royal Oak Pharmacy 1.
Lake Hill Kiwanis 5, View Royal Eagles 0.
Peninsula Cougars 3, Lake Hill United 0.
Gorge FC 1, Cosmopolitan Chiefs 0.

DIVISION 5B
Boys' Club 6, Gorge United 0.
Lake Hill Canadians 2, Mountain Hide-Away Shell 1.
Cadboro Bay Corsairs 5, Gorge Canadians 1.
Oak Bay Optimists 2, Esquimalt Mayflower 0.

DIVISION 6A
Gorge FC 1, Peninsula Lions 0.
Peninsula Rovers 2 Lake Hill Wings 0.
Ruby Road Reco 3, Cordova Bay Chiefs 1.
Lake Hill Builders 5, Evening Optimists 0.

DIVISION 6B
Gorge Canadians 1, Columbia Ready-Mix 1.
Esquimalt Lions 6, Lake Hill Cougars 0.
Boys' Club 8, Victory Construction 0.
View Royal 2, Cadboro Bay Merchants 0.
Tzartlip School 6, Evening Optimists 0.

DIVISION 6C
Oak Bay Optimists 3, Esquimalt Yarrows 0.
Barbary Menje 11, Boys' Club 0.
South Vancouver Isle Rangers 1, Cordova Bay 1.
Prospect Lake SC 5, Juan de Fuca United 1.

DIVISION 7A
Evening Optimists 1, View Royal Tygers 0.
Lake Hill Checkers 6, Peninsula Wanderers 0.
Cosmos Royals 2, Cordova Bay 1.
Gorge FC 3, Bird Construction 0.

DIVISION 7B
Saanich Lions 2, Boys' Club 0.
Esquimalt Dominoes 0, Lake Hill Tigers 0.
Lake Hill 5, Vasilenkovich Construction 1.
Gorge Canadian 1, Block Bros. Realtors 1.
Cadboro Bay Rovers 2, Peninsula Prowlers 0.

DIVISION 7C
Evening Optimists Golds 1, Esquimalt Schooners 0.
Oak Bay Optimists 2, Lake Hill Falcons 1.
Gordon Head Cosmos 4, Acme Commercial Painting 1.
Evening Optimists Blues 2, Lake Hill FC 0.

DIVISION 8A
Van Isle Mouldings 7, Evening Optimists Blues 8A 0.
Cook and Talbot 1, Cadboro Bay Rotsptrs 0.
Gorge FC 2, Peninsula Rangers 0.
Phelps Development 1, Jui-Rite Photos 0.
Evening Optimists Golds 2, Gorge Canadians 0.
Oak Bay Optimists 7, Legion 81 (8A) 1.
View Royal Stampeders 8, East Saanich Braves 0.

DIVISION 8B
Lake Hill Chargers 2, Cadboro Bay Pirates 1.
B.C. Land Insurance 5, Esquimalt Meat Market 0.
Boys' Club 3, Legion 81 (8B) 1.
Oak Bay Optimists 3, Gorge United 0.
Evening Optimists 7, Oak Bay Optimists Blues 0.
View Royal 3, F. H. Cabaldo 0.

DIVISION 8C
Phelps Construction 5, Saanich Employees 0.
Cordova Bay SC 0, Lake Hill Rams 0.
Farmer Construction 2, Peninsula Tigers 0.
Oak Bay Optimists 2, Evening Optimists Blues 0.
Esquimalt Legion 9, Gordon Head Stevedores 0.

DIVISION 8D
Rados Finishing 0, Juan de Fuca United 0.
Evening Optimists 8D 2, Ridley Bros. Construction 0.
Peddlesden Melbye 1, Esquimalt Tigers 0.

Castaways Romp Over Nanaimo

	P	W	L	T	F	A	Pts
Saanich Velox	12	12	0	0	130	47	24
JBAA	12	9	3	0	128	79	18
Castaways	13	8	4	1	102	108	17
UVic Saxons	12	6	5	1	211	122	13
Oak Bay	12	6	6	0	146	127	12
CPR Esquimalt	11	3	5	3	106	129	9
Nanaimo	11	1	10	0	23	181	2
Cowichan	12	0	12	1	53	283	1

Castaways almost ran Nanaimo Hornets off the field in the first half and coasted to a 27-10 victory in a Victoria Rugby Union first-division match Saturday at Carnarvon Park.

The win moved Castaways to within seven points of idle Saanich Velox, who hold first place with 24 points. Second-place James Bay Athletic Association, one point ahead of Castaways, got two points the easy way Saturday when Cowichan defaulted their scheduled match.

Mike Elcock booted 15 points for Castaways with three penalty goals and three converts. Ron Reid, John Harris, Peter Rochford and Mel Jones scored one try each for the winners, who took a 24-0 lead in the first half. Bob Nordman and Gord Greatrix scored one try each for Nanaimo, both converted by Dave Milford.

Hockey Scores

FRIDAY

AMERICAN LEAGUE
Baltimore 4, Springfield 3.
Hershey 1, Cleveland 1.
Montreal 4, Quebec 0.
Rochester 6, Providence 4.

ONTARIO SENIOR
Barrie 4, Orillia 2.
Belleville 5, Woodstock 3.

WESTERN LEAGUE
San Diego 2, Phoenix 1.

ONTARIO JUNIOR
London 7, Niagara Falls 2.
Montreal 7, Kitchener 2.
Ottawa 8, Peterborough 1.
St. Catharines 8, Toronto 8.

QUEBEC JUNIOR
Sorel 8, Sherbrooke 0.
Quebec 12, Shawinigan 8.
Rosemont 5, Verdun 3.

WESTERN CANADA
Winnipeg 5, Saskatoon 3.
Fort Flon 3, Swift Current 5.
Edmonton 8, Regina 4.

Sanders

Bahama Leaders

Doug Sanders	68-70-68—204
Chris Blocker	69-68-71—208
Gay Brewer	70-69-70—209
Randy Wolff	71-67-72—210
Art Wall	69-71-70—210
John Jacobs	67-72-71—210
Lee Trevino	73-70-67—210
Dick Crawford	76-68-67—211
Jim Jameson	72-69-71—212
Tommy Aaron	70-70-72—212
Kermit Zarley	70-72-70—212
Frank Beard	71-71-70—212
Arnold Palmer	68-69-75—212
Bobby Mitchell	72-71-69—212
Dave Hill	71-70-72—213
Bob Payne	71-70-72—213
Bruce Crampton	71-72-70—213
Larry Hinson	71-76-67—214
Gardner Dickinson	69-74-71—214
Julius Boros	72-69-73—214
George Archer	70-73-71—214
Butch Baird	75-71-68—214
Bob Erickson	70-69-76—215
Bobby Greenwood	71-69-75—215
Jerry McGee	69-72-73—215
Howie Johnson	73-74-68—215
Jim Weichers	75-70-70—215
Larry Wood	76-67-72—215
Jim Colbert	74-73-68—215
Herb Hooper	73-69-73—215
Bill Garrett	74-69-72—215
Mike Morley	72-72-71—215
Tom Shaw	69-73-73—215
Bert Yancey	71-76-68—216
Doug Olson	74-73-70—217
Jerry Heard	71-75-71—217
Steve Reid	72-71-74—217
Jerry Abbott	72-72-73—217
Lee Elder	74-71-72—217
Dave Marr	73-72-72—217
Steve Richstaedt	71-72-74—217
Gene Ferell	72-71-74—217
Fred Martl	73-74-70—217
Labron Harris	74-74-69—217

Despite Swollen Wrist

Sanders Regains Golf Lead

FREEPORT, Grand Bahama Islands (AP) — Doug Sanders, playing despite a painfully swollen left wrist, stormed back into a two-stroke lead in the third round of the Bahama Islands Open golf tournament Saturday while frustrated Arnold Palmer all but eliminated himself from title contention.

The 37-year-old Sanders had a third-round 68 and posted a 54-hole total of 204, 12 under par on the 6660-yard Emerald course at the King's Inn golf club.

PALMER STUMBLES

Palmer, the game's greatest gate attraction, who was seeking to extend his record of having won at least once every year since 1959, stumbled in with a 75 and dropped back to 212, eight strokes off the pace.

Sanders, a winner of 17 tour events but slump-ridden since he scored his last victory early in 1967, had a two-stroke lead over husky Chris Blocker. Sanders was first-round leader with a course record 66.

Blocker, a slow-talking Texan, was the second-round leader and stayed in contention with a 71 for 206.

BREWER THIRD

Former Masters champion Gay Brewer had a 70 and was alone in third place at 209.

Lee Trevino, attempting to defend his spot as the No. 1 money winner, had a 67 and headed a group of four at 210. The others are veteran Art Wall, with a 70, John Jacobs, 71, and Randy Wolff, 72.

STARTED MOVE

Sanders, winner of only about $21,000 this year, awoke with a badly swollen wrist, the recurrence of a chronic problem. He took painkillers but it was still so painful that he almost dropped to his knees after his tee shot on the first hole.

The veteran started his move on the third hole with a two-putt birdie, rolled in a 22-footer on the next and scored another two-putt birdie on the sixth hole.

He matched a one-over-par five on the seventh with a tap-in birdie after a beautiful five-iron shot on the ninth, needed only a two-foot putt for a birdie on No. 11 and stretched his margin to two strokes with a 17-foot putt for a birdie on the final hole.

The 41-year-old Palmer had a variety of troubles, most of them with his putter.

He had a three-foot putt to save par on the eighth hole and missed by eight inches. He dropped the club, looked in agony at the sky and muttered, "What a putting stroke that was."

Four Canadians in the tournament, Wilf Homenuik, Gary Pitchford, Ken Fulton and Ben Kern failed Friday to survive the cut.

INCOME TAX COURSE
BY CORRESPONDENCE
You can Earn Extra Income by Learning to Prepare Tax Returns
For Full Details, Contact
CANADIAN SCHOOL OF TAX ACCOUNTING
6 Adelaide St. E., Dept. 15
Toronto 1, Ontario

GALIANO LODGE

Christmas

. . . on a Gulf Island! An old-fashioned Christmas, with carolling, traditional dinners, Yule logs in a roaring fireplace and roasted chestnuts.
Relax and be waited on. Golf, or beachcomb along the ever-changing shores of Galiano Island. There are three ferries daily from Swartz Bay. Leave your car there—we'll meet your ferry.

Get acquainted with the fine accommodation and food at Galiano Lodge on our special Christmas package, Christmas Eve (Thursday) to Sunday, December 27th. Make up a party or bring the whole family.

Rates: (Christmas Dinner and other meals included)
Twin — $80.00
Double — $75.00
(Reserve Now; Name; Address)

GALIANO LODGE
Sturdies Bay
Galiano Island
Telephone 539-2233

WHAT DOES YOUR NAME REVEAL?
Your . . . Personality
Success Associates
Health Destiny

EVERYTHING IS IN YOUR NAME: The Kabalarian philosophy teaches the basic MATHEMATICAL principle that measures mind. By this same PRINCIPLE your name can be balanced. Let us prove this to you by a simple complimentary verbal analysis of your name.

Attend a Free Public Lecture
"HOW YOUR LIFE IS INFLUENCED BY YOUR NAME"
Sunday, December 13, 1970, 7:30 p.m., Century Inn, Victoria

ENROLL NOW! JOIN THE THOUSANDS WHO HAVE VASTLY IMPROVED THEIR LIVES! LEARN THE LAWS OF BALANCED LIVING PHONE 263-8251 FOR INFORMATION

KABALARIAN FRATERNAL ORGANIZATION 1160 WEST 10th AVE., VANCOUVER
COLLECTION ONLY

Simpsons-Sears has everything for CHRISTMAS

Shop 9:30 a.m. to 9 p.m. Monday for these sale price gift suggestions.
Personal Shopping Only . . . While Quantities Last.

Budget-Priced! Good Quality Pantie Hose
Sale Price 3 Pr. 1.99
• Seamless mesh nylons with opaque pantie part. • Fashionable nude heels. • Honey Beige, Hint of Brown. • Sizes S.M.L.XL. • Excellent opportunity to stock up for the Holidays.
Personal Shopping: Hosiery (75)

Ladies' Easy-Care Acrylic Shells
Sale Price 2.99 Ea.
• A great little gift for her. • Acrylic sheels so pretty for skirts, slims. • Sleeveless styling in assorted pretty pastels. • S.M.L.
Personal Shopping: Accessories (88)

Men's Single or Double-Breasted Blazers
Sale Price 44.97 Ea.
• Two-button, double-breasted styling for keeping you in fashion! • Moderately supressed waistline. • Three buttons on sleeve; 3" lapels. • Fortrel/Wool blend for easy care. Navy, Brown, Green, Whiskey, in sizes 36 to 46.
Personal Shopping: Men's Wear (45)

Men's V-Neck Pullovers
Sale Price 14.97 Ea.
• Comfortable saddle shoulder styling with 2 pockets. • Machine washable for easy care. • Double knit Orlon/Wool blend. • Teal, Pine, Ginger and Whiskey in sizes S.M.L.XL. • Great to perk up your Christmas wardrobe or as a welcome gift!
Personal Shopping: Men's Furnishings (33)

Check These Popular Gift Specials

Boys' Sweaters
Choose from V-necks, cardigans and pullovers in assorted colours, size 8 to 18. Sale Price Ea. 3.97
Personal Shopping: Boys' Wear (40)

Charm Bracelets
Choose a sterling silver charm bracelet for that special girl. Sale Price Ea. $3 to $10
Personal Shopping: Jewellery (4)

Old Spice Gift Sets
3-piece gift set containing Before Shave Lotion, After Shave, and Stick Deodorant. Sale Price Set 2.99
Personal Shopping: Health and Beauty (8)

Beauty School Set
For little girls. Includes mannequin with long rooted hair, nylon brush, 6 clips and 12 curlers.
Sale Price Set 7.77
Personal Shopping: Health and Beauty (8)

Hassocks
Small square-style hassock will give him leg-stretching comfort for Christmas. Sale Price Ea. 6.47
Personal Shopping: Draperies (24)

Hi-intensity Desk Lamp
Beige metal base and head with adjustable gooseneck arm. Excellent study lamp. Sale Price Ea. 6.97
Personal Shopping: Lighting (21)

AM-FM Clock Radio
Wood walnut grained cabinet, excellent sound from 2 speakers. Wake up to music or alarm.
Sale Price Ea. 49.98
Personal Shopping: Stereos (57)

Sight and Sound Phonograph
Psychedelic lights built into the lid of this deluxe phonograph lets you enjoy sound as well as sight.
Sale Price Ea. 34.97
Personal Shopping: Stereos (32)

Simpsons-Sears, Hillside: 3190 Shelbourne Street. Lots of Free Parking . . . No Tickets, No Time Limit. (1234)

The Yule Log

To celebrate the passing of the long winter night, the ancient Scandinavians burned a large log to commemorate the return of the sun . . . the source of light, heat and life . . . at the winter solstice, known as Yule. Usually the log was only half-burned, the other half then stored to be used to start the fire for next year's celebration.

Day After Latest Injury

Carty Crowned Batting King

SAN FRANCISCO (AP) — Rico Carty, Atlanta Braves' slugger, was crowned officially Saturday as the National League's 1970 batting champion with the league's highest average in 22 years.

The announcement came the day after Carty suffered a multiple left knee fracture in an outfield collision with Matty Alou of Pittsburgh Pirates during a Dominican Winter League game. Doctors said Carty could be out of action for three months.

Carty, who rebounded from a 1968 tuberculosis attack and overcame a stream of injuries the following year, batted .366 last season—highest in the NL since Stan Musial's .376 mark in 1948.

The 31-year-old outfielder from the Dominican Republic used a 21-game hitting streak—longest in the majors last year—as a springboard to finish 41 points ahead of his closest pursuers, St. Louis' Joe Torre and Pittsburgh's Manny Sanguillen, in the batting race.

Carty

Carty batted .451, with 51 hits in 113 trips to the plate, during the April 8—May 15 hot streak.

Official NL figures released Saturday showed Cincinnati's Johnny Bench, the league's most valuable player, atop three offensive categories. The Reds' 22-year-old catcher led the league with 45 home runs, 148 runs batted in and 11 sacrifice flies.

Billy Williams of the Chicago Cubs scored the most runs, 137, and stroked 205 hits to tie Cincinnati's Pete Rose for the lead in that department.

HAS TWO LEADERS

Los Angeles had two extra-base-hit leaders, Wes Parker with 47 doubles and Willie Davis with 16 triples. Parker was the only NL player to appear in every one of his club's games.

Bobby Tolan of Cincinnati was the stolen base leader with 57 thefts in 77 attempts. San Diego pitcher Pat Dobson, now with Baltimore, had the most sacrifice bunts, 19.

SHARE SECOND PLACE

Torre and Sanguillen each hit .325 to share runner-up honors behind Carty. Williams was next with a .322 average, followed by Parker, .319; Clarence Gaston of San Diego, .318; Tony Perez of Cincinnati, .317; Rose and Tolan, .316; and Chicago's Jim Hickman, .315.

Five other NL regulars topped the .300 mark. It took a minimum of 502 appearances at the plate to qualify for the title.

Carty topped the .300 mark for the fourth time in his six-year NL career. He was runner-up to Pittsburgh's Roberto Clemente, the 1964 batting king, with a .330 average, as a rookie.

He missed the entire 1968 season after being stricken with tuberculosis, but came back to hit .342 in 1969 despite three shoulder separations.

He is the first Brave to win the batting crown since 1959, when Hank Aaron finished on top with a .355 mark.

CASH FOR CHRISTMAS

We will pay you cash for your car (paid for or not) and finance a brand new VOLKSWAGEN or used car of your choice at

Speedway MOTORS LTD VOLKSWAGEN
971 YATES at VANCOUVER ST.
VICTORIA, B.C. • Phone 385-3416

RED SMITH

In the judgment of that esteemed pugilistic authority, Adam Clayton Powell, the fight proved three things.

"One, that Clay can go 15 rounds. Two, that Bonavena can be knocked out. Three, that Clay can take a punch."

"And four," a man suggested, "call him Cassius Clay or Muhammad Ali — by any name, Joe Frazier will eat him up."

The Harlem lawgiver did not dissent. Neither did anybody else polled in a cursory saloon survey as connoisseurs of misconduct chewed over the performance of Cassius Muhammad Ali Clay in his return to big-time boxing.

For the time being, at least, opinion seemed unanimous that if Cassius had the difficulty he appeared to be experiencing against graceless, plodding Oscar Bonavena, then he would not remain conscious long in the remorseless Frazier's company.

★ ★ ★

To be sure, Casius did what was necessary to preserve the glittering promise of a zillion-dollar production with Frazier. After 14 rounds he was safely in front as everyone had been confident he would be, and in the 15th he made bingo as Bonavena hit the deck three times.

To be sure, Bonavena had never been stopped in seven years of brawling, and he had put Frazier down twice in their 25 rounds together.

However, Frazier had just completed one year as a professional when he met the shaggy goucho the first time, and Bonavena was by far his most formidable opponent up to then. He won in 10 rounds that time and two years later won more emphatically in 15.

Unlike the lumbering Bonavena who lurches in flinging a wild punch or two and then goes floundering off balance, Frazier is a crowding, persistent, seemingly tireless puncher whose weaving attack has the rhythm that spells class in the gait of a pacing horse, the swing of a golfer like Sam Snead, or the motion of a good pitcher.

★ ★ ★

In his 30 professional bouts — 31 if you count the recent three-round sparring session with Jerry Quarry — Cassius has never had to cope with an attack like Frazier's. Nothing he showed against the unpolished Bonavena suggested that he could cope with it.

Chances are Adam Clayton Powell was correct about Casius showing he could take a good shot. Bonavena has never knocked out a fighter of top rank, but he is strong and he landed solidly now and then. Twice Cassius appeared to be hurt but if he was he recuperated quickly.

Still, with the possible exception of a fight with Henry Cooper in London, this was Clay's roughest night since his disputed decision over Doug Jones more than seven years ago. In the Cooper bout, which came next, Cooper dropped him with a hook to the jaw just before the bell. Ringside witnesses were not convinced that Cassius could have beaten the count.

No matter. On one point there can be no doubt: Casius Muhammad Ali Clay is far and away the biggest individual box office attraction in sports today. It was the force of his personality alone that put $615,000 in the till in Madison Square Garden, for nobody who had attained the age of reason could have harbored a doubt as to the outcome.

Customers at ringside laid out $75 a seat just to share in the electric excitement that Cassius brings into a hall with him. They got that in full measure, plus more action in the main event than many of them had expected, plus a display of boxing skill in the semi-windup that showed off the Sweet Science at its sweetest.

Ken Buchanan, a bony towhead from Scotland who recently took the lightweight championship of the world from Ismael Laguna, gave 10 pounds and a 10-round art course to the unbeaten Donato Paduano.

It was the prettiest thing in the Garden since Peggy Fleming.

MOST HEARING PROBLEMS CAN BE HELPED

WHY BE DEAF?

ACT NOW!

SEE — The Brand New BELTONE "MAESTRO" . . . The Newest in Lightweight, Inconspicuous Hearing Help!

FIND OUT . . — If you really have a Hearing Problem, Have a FREE Electronic Hearing Test by a Factory-Trained Testing Expert!

$25 FREE GIFT CERTIFICATE

YES—If you need Hearing Help, and you decide to purchase your new BELTONE Hearing Aid during December 1st and December 24th, you will receive a $25.00 GIFT CERTIFICATE absolutely FREE!

This CHRISTMAS, Beltone will let you have your Christmas Turkey or any other Meat or Delicatessen FREE with the purchase of your Beltone.

SO—take advantage of this outstanding opportunity to solve your Hearing Problem and at the same time enjoy Good Hearing and Good Food to make this Christmas a memorable event!

Come in, phone or write for your appointment TODAY!

Beltone HEARING SERVICE

613 Yates St., Victoria, B.C. 382-8234

Dayan Edges Fresh Yankee

INGLEWOOD, Calif. (AP) — The record 1970 season for the Canadian-owned trotting horse of the year, Fresh Yankee, ended with a runner-up finish in the $100,000 American Trotting Classic at Hollywood Park Saturday.

Fresh Yankee, owned by Duncan MacDonald of Sydney, N.S., was beaten by a neck by the American-owned Dayan. Dayan went the mile-and-an-eighth in 2:13.2, which equalled the world record set at Hollywood Park in 1966.

Fresh Yankee earlier this week had been named harness horse-of-the-year in an American poll. Including her second-place finish Saturday, she has a record this year of 20 wins and 11 seconds in her 31 starts.

Her money-earned this year amounted to more than $359,000.

To Manage Whips

WINNIPEG (CP) — Clyde McCullough has signed a contract to manage Winnipeg Whips of the International Baseball League for the 1971 season.

SIMPSONS-SEARS

AUTOMOTIVE CENTRE

Tune-Up Special

6 Cylinders, Sale Price 9.99 — 8 Cylinders, Sale Price 13.99

Parts and Additional Labour Extra

A Simpsons-Sears Tune-Up can mean quicker starts, more power and more mileage. We use the latest scientific equipment to check and replace, if needed, points, plugs, condenser and rotor; correct timing and adjust carburetor.

Wheel Alignment Special

Get your car on the right track for winter driving! Complete professional wheel alignments — adjust camber and toe-in.

Sale Price 7.49 Parts and additional labour extra if needed.

Call 388-9111, Local 252 for appointment

Simpsons-Sears, Hillside: 3130 Shelbourne Street. Lots of Free Parking . . . No Tickets. No Time Limit.

ADVERTISERS PLEASE NOTE!

COPY DEADLINES FOR DISPLAY and CLASSIFIED

For the Coming Holidays

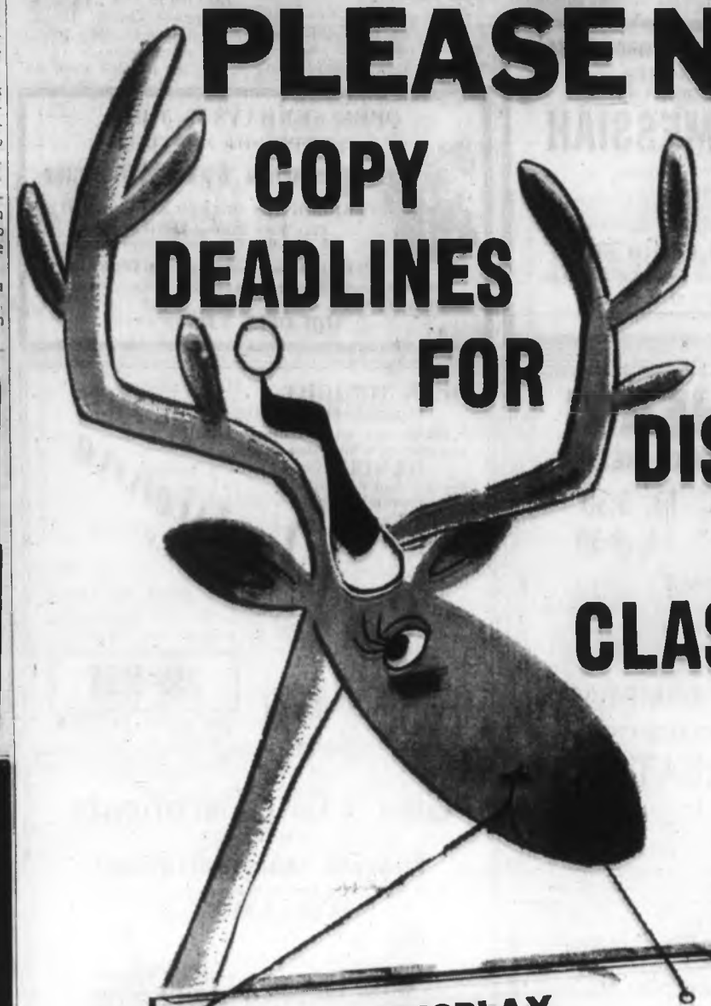

DISPLAY COPY DEADLINES

CHRISTMAS COPY DEADLINES (Without Proof) For Colonist Friday, Dec. 25
Copy Deadline 12 NOON WED., DEC. 23
For Times Saturday, Dec. 26 Colonist Sunday, Dec. 27
Copy Deadline 5 P.M. WED., DEC. 23
For Times Monday, Dec. 28 Colonist Tuesday, Dec. 29
Copy Deadline 12 NOON THURS., DEC. 24

NEW YEAR'S COPY DEADLINES (Without Proof) For Colonist Friday, Jan. 1
Copy Deadline 12 NOON WED., DEC. 30
For Times Saturday, Jan. 2 Colonist Sunday, Jan. 3
Copy Deadline 5 P.M. WED., DEC. 30
For Times Monday, Jan. 4 Colonist Tuesday, Jan. 5
Copy Deadline 12 NOON THURS., DEC. 31

CHURCH PAGES Will appear in the Colonist and Times—Thurs., Dec. 24 —DEADLINE— 12 NOON TUES., DEC. 22

If one proof is required, the copy deadline should be advanced by 24 hours and if two proofs are required the deadline should be advanced by 48 hours.

CLASSIFIED COPY DEADLINES for the CHRISTMAS HOLIDAY PERIOD

Classified Semi-Display Advertising For Colonist, Friday, Dec. 25 Times, Saturday, Dec. 26 Colonist, Sunday, Dec. 27 Times, Monday, Dec. 28
COPY DEADLINE 12 NOON THURS., DEC. 24
Regular casual Classified Ads may be phoned in until 5 p.m., Thursday, Dec. 24th for Friday, Dec. 25th Colonist and Saturday, Dec. 26th Times.

CLASSIFIED'S DIRECT LINE—386-2121

Will be open Boxing Day, Saturday, Dec. 26th from 10 a.m. to 2 p.m. for your convenience in placing ads for Sunday, Dec. 27th Colonist and Monday, Dec. 28th Times.

NEW YEAR'S CLASSIFIED Semi-Display Advertising

Colonist, Friday, Jan. 1 Times, Saturday, Jan. 2 Colonist, Sunday, Jan. 3 Times, Monday, Jan. 4
COPY DEADLINE 12 NOON THURS., DEC. 31
Regular casual Classified Ads may be phoned in until 5 p.m. Thursday, Dec. 31st for Friday, Jan. 1st Colonist and Saturday, Jan. 2nd Times.

TELEPHONE 386-2121

Victoria Press Building will be CLOSED ALL DAY Friday, Dec. 25 and Saturday, Dec. 26

Canadians Prefer U.S. TV Fare

TORONTO (CP) — A survey by the Bureau of Broadcast Measurement shows Canadians apparently prefer American television programs to ones produced in Canada.

The survey, taken for the Nov. 2-15 period and released Thursday, showed only three of the top 10 shows on the Canadian Broadcasting Corp. and two on the CTV network were Canadian.

Canadian Radio-Television Commission regulations, effective last Oct. 1, required the CBC to carry 60-per-cent Canadian content. CTV has until October, 1972, to comply.

The three Canadian-produced shows that made CBC's top 10 were Adventures in Rainbow County, Hockey Night in Canada and a Wayne and Shuster special.

The two on CTV were the Miss Canada Pageant and Hockey Night in Canada.

The bureau, a non-profit organization established and supported by Canadian broadcasters, advertisers and advertising agencies, interviewed 54,000 persons of all age groups across Canada in compiling the survey.

The number one show on the CBC during the survey period was Horton Hears A Who, an American children's special. The top-rated CTV show was Highlights of the 1971 Ice Capades.

Rehearsal Cracks A Rib

LONDON (AP) — Singer Shirley Bassey has fractured a rib — just by singing, her doctor said Friday.

It happened a week ago during rehearsals for a television show. Miss Bassey was belting it out when she felt a pain in her side. An x-ray showed the fracture.

Another physician said: "You can break a rib just by coughing heavily."

SAANICH ORATORIO CHOIR and ORCHESTRA
Director — HELMUT JANSEN
PRESENTS TWO PERFORMANCES
HANDEL'S MESSIAH
Soloists: Dwila Beglaw—Soprano
Eleanor Duff—Contralto
Arthur Weibe—Tenor
Ron Bermingham—Bass
McPHERSON PLAYHOUSE
Sat., Dec. 12, 8:00 p.m.—Sun., Dec. 13, 2:30 p.m.
Tickets: $2.00, $1.50, $1.00.
50c reduction for Students and O.A.P.

OPEN SUNDAYS 5-9 P.M.
DINING WITH A DIFFERENCE
Guy Nineties Spare Rib House
WHERE BEN PEAKER AND SHEILA
Play Your SING-A-LONG Music
A SPARKLING Atmosphere for
PERSONALIZED MUSICAL HAPPENINGS
World-Famous SPAREERIBS — Full Dinner Menu
805 BURDETT — CHERRY BANK HOTEL. — 385-5300
— NOW OPEN 7 DAYS —

RARE DUNKIN COFFEE HOUSE
Open 7 a.m. to 5 p.m.
EXECUTIVE HOUSE ARCADE
700 Humboldt St., Victoria

TALISMAN MUSIC CENTRE
930 YATES STREET
Phone 384-9222
Used Ludwig Drums $325.00
Used Aeolone Organ. Reg. $895.00 $175.00
Fender Bass Guitar $225.00
Fender Bass Amplifier $110.00
*Both above for $299.95
Used Traynor Amplifier $275.00
* See our Large Selection of FOLK and CLASSICAL GUITARS, also ROGER DRUMS and ACCESSORIES

COME HEAR!
VICTORIA SYMPHONY ORCHESTRA
SUNDAY, DEC. 13, 3:30
MONDAY, DEC. 14, 8:30
PROGRAMME
Concerto in B minor for Four Guitars—Vivaldi/Romeros
Three German Dances K605 (the Sleigh Ride)—Mozart
Concierto Andaluz for Four Guitars—Rodrigo
The Pines of Rome—Respighi
SOLOIST: THE ROMEROS
FAMOUS SPANISH GUITARISTS
ROYAL THEATRE
Tickets—Eaton's Box Office, 382-7141, Loc. 318
$2.50 - $3.50 - $4.00 - $4.50
SPONSORED BY CANADA SAFEWAY LTD.

OPEN TONIGHT
Complete Dinner Menu
6 nights per week from 5 p.m.
Luncheons 11 'til 2 Mon. to Fri.
DANCING
Monday thru Saturday
featuring
Melle-Tones
9 'til 1 a.m.
La Parisienne DINING LOUNGE
Closed Tues. Eves.
For Reservations call our new phone No.
385-5655
500 FORT STREET
Parking at the "Foot of Fort"
Inquire about our New Year' Eve bash, also Christmas office parties, etc.

BURTS RESTAURANT
in Trounce Alley
OPEN SUNDAYS
11:30 a.m. to 8:00 p.m.

OAK BAY BEACH HOTEL
VICTORIA'S ONLY SEASIDE HOTEL
DINNER
Served Daily, 5:30 to 9:00 p.m. in the
Tudor Dining Lounge
Luncheon, 12 noon to 2:30
598-4556 1175 BEACH DRIVE
FOR A CHRISTMAS GIFT
MAY WE SUGGEST
A
TUDOR DINING LOUNGE
GIFT CERTIFICATE

'TODAY — 2:00 p.m.
—GOOD SEATS STILL AVAILABLE—
ALL SEATS RESERVED, 3.50 - 4.00 - 4.50
TICKETS ON SALE AT MEMORIAL ARENA
ONLY — 10:00 A.M. TO SHOWTIME
— NO PHONE RESERVATIONS TODAY PLEASE —
ICE CAPADES
THE SHOW FOR ALL SEASONS
THE "ICEXPERIENCE!"
★★★Exhilarating cast of skating stars★★★
★★Explosive comedy-Exquisite costumes★★
★★★★ Extraordinary Magic Screen ★★★★
ICE CAPADES
THE SHOW FOR ALL SEASONS

Give a Gift Certificate
FROM THE
Princess Mary Restaurant
The ideal Christmas Gift for anyone on your list. Available in $2.00 and $5.00 amounts.
THE PRINCESS MARY
Restaurant Vessel
344 HARBOUR ROAD 386-3456

HOLIDAY DINING
Traditional Christmas Day Dinner
1 p.m. to 8 p.m.
New Year's Day Dinner
4:30 to 8:30 p.m.
SPECIAL
New Year's Day Buffet
11:30 a.m. to 2 p.m.
Includes:—
2 HOT DISHES
COLD CUTS
SALADS — DESSERTS
BEVERAGES
$1.95 per person
Dominion HOTEL
700 Block Yates
PLEASE RESERVE EARLY
384-4136

Business Grows With Consistent Advertising

IF "WHERE THE ACTION IS" THIS New Year's Eve
La Parisienne
Where the New Year's Eve Crowd Will Gather and "have a ball"!
★ Punch will be served
★ Snack Table
Open all evening.
★ Dinner—Roast Turkey
Served at Midnight.
★ Dancing to Live Band
8 p.m. until 2 a.m.
$12.50 COUPLE
Reservations 385-5655
La Parisienne DINING LOUNGE 500 FORT

MUSIC WORK-SHOP
Open To The Public
Given By The
PAUL HORN QUINTET
Five studio recording artists from Hollywood will be giving an informal concert—lecture demonstration prior to their concert at the McPherson Playhouse, Dec. 18 and 19. An excellent opportunity for professional and non-professional musicians as well as music lovers in general to gain an insight into the "BEHIND THE SCENES" of the recording industry including all styles of music. JAZZ—ROCK—POP and CLASSICAL.
THURSDAY, DECEMBER 17
7:00 p.m.
Victoria Senior High School
Admission: Adults $2.00; Students $1.00

CAPTAIN'S PALACE
Christmas Dinner
2 Sittings
4:30 p.m. and 7 p.m.
Full course dinner of Roast Tom Turkey or Virginia Style Baked Ham. All the trimmings just like home.
Children Portions Available
YOUR HOSTS: BILL and FLOS PRIOR
AMPLE PARKING — By Reservation Only 386-9191
309 BELLEVILLE ST. (Across from the CPR ferries)

ART GALLERY OF GREATER VICTORIA
1040 MOSS ST. 384-3123
GALLERY HOURS:
Tues. to Sat. 11 a.m. - 5 p.m.
Sunday 2 - 5 p.m. Closed Mon.
THE PHOTO AS AN OBJECT
(Photos include G. B. Shaw — Nadar — Steiglitz, etc.)
Photos—
Robert Wishlaw — Contemporary
MARSHALL BEQUEST

Book Now for
Kenneth Clark's
CIVILIZATION SERIES
Members: $8. Non-Members: $12
(Begins Jan. 13)

RESERVE NOW FOR
Christmas Dinner
Special Christmas menu served from 3:30 to 10 p.m.
$5.75 COMPLETE
Your Host Billy Bennett
Maitre 'D Herman Duras
RESERVE NOW FOR NEW YEAR'S EVE
FOR RESERVATIONS 598-4511
The BENNETT Family
WORLD FAMOUS OAK BAY
MARINA Restaurant

OUT WITH THE OLD IN WITH THE NEW
Reserve Now
ENJOY A GALA NEW YEAR'S EVE CELEBRATION at the Peacock in Sidney!
★ Grand new dining room.
★ Live Band for Dancing — 8 p.m. to 2 a.m.
★ Party Favors, Hors D'oeuvres.
★ At 1 a.m. — SHUMAMAMOND, with BOTH Chinese and Canadian Dishes.
$20.00 Per Couple
PEACOCK RESTAURANT
RESERVE NOW AT 656-2944
New Year's Eve Home Delivery — please order EARLY!
2495 Beacon Ave.

what Victoria needs is a good 5¢ cup of coffee

And starting today, McDonald's is the place to get it.
No fooling. A good, flavourful cup of coffee for only a nickel.
The nickel cup of coffee has always spelled value. And value is what McDonald's sells.
In these inflationary times, you have to search for value. For value is not price alone, it must also have quality.
That's why a McDonald's hamburger and a cup of coffee for 30¢ is a true value. It is value because our ingredients are the finest. We use the same quality products you use at home . . . from Heinz, Hunt's, Kraft, Coca-Cola. And our hamburgers are made of lean ground chuck . . . the same ground chuck you pay 89¢ a pound for at your favourite market. That's value.
We've always sold value. We always will.
But to give your budget another break, we're selling coffee at McDonald's for 5¢, from now until the end of the year. It's another way to let you know why McDonald's is . . . your kind of place.
McDonald's 1567 Cedar Hills Crossroads, 980 Pandora Street.

After all, just because your dollar keeps shrinking is no reason your appetite has to.

Theatres Making It, Barely

By HUGH MULLIGAN

LONDON (AP) — Clare Toynbee, 21-year-old granddaughter of historian Arnold Toynbee, turned up as a stripper in a Soho club recently — and failed to make history thereby.

These days, everyone in Britain is doing his thing in the name of artistic integrity.

Mightly on the stage of Wyndham's Theatre, Diana Rigg, lately of the Royal Shakespeare Company, rolls about naked with Keith Mitchell, her similarly unclad leading man. Not a fig leaf in sight under the hot footlights. They're coming to terms, integrity wise, with Abelard and Heloise, a couple of medieval swingers.

Up on the moors of North Wales, director Roman Polanski is busy shooting a nude Macbeth. At the moment, the Thane of Cawdor will keep his kilts on, but Lady Macbeth, in the person of actress Francesca Annis, will do her sleep walking scene sans peignoir. And the three witches, bereft of their cerements, will huddle round the cauldron as they've never huddled before, Welsh winters being what they are.

Critic Kenneth Tynan, redoing Shakespeare's script, claims to have unearthed an early folio authorizing these economies in the costume budget. All concerned swear on a bust of the Bard that the changes have nothing to do with the box-office success of Tynan's nudie romp Oh! Calcutta!, which the besieged ticket brokers have lovingly labelled Bed and Bawd.

Hair, the American sock-rock musical, is still packing them in in the West End, and so is Panjama Tops, a French farce, now in its third year, which calls on the entire ensemble to skinny-dip in a swimming pool on stage several times of an evening.

Nudity has become so commonplace since stage censorship was abolished two years ago that the wardrobe mistress now is in danger of becoming redundant and being replaced by a house dermatologist.

Unclad culture is everywhere.

There now are 31 "X" films unsuited for those under 21, playing the West End, compared with six a year ago.

The sellout hits of this year's ballet season was the visit of the Nederlands Dans Theatre to Sadler's Wells. Their piece de resistance was an offering called Mutations, in which four little Dutch boys, minus wooden shoes and anything else, romped about with a tutu-less little Dutch girl.

They tossed her hither and yon, like a side of beef at the nearby Smithfield Market.

Champion Chicken
TRY IT ENJOY IT It's GOOD!
2405 Douglas St. Phone 382-6911
ENJOY THE FESTIVE SEASON
ORDER YOUR CHICKEN DINNERS NOW FOR CHRISTMAS and NEW YEAR'S

DIRECT FROM LOS ANGELES
THE PAUL HORN QUINTET
Sound by Sound Source
DEC. 18 and 19—8:30 P.M.
McPHERSON PLAYHOUSE
Reserve Tickets on Sale at McPherson Playhouse:
$2.00, $3.00, $3.50 — 386-6121

ARCTIC SAFARI PRODUCTIONS PRESENTS
YUKON SAFARI
A FANTASTIC TRIP ORDEAL OF N. AMERICA'S LAST FRONTIER
PLUS
LEGEND OF THE SASQUATCH
CANADA'S ABOMINABLE SNOWMAN
EXCLUSIVE
The only color film in the world actually showing this legendary creature.
YOU MUST SEE IT TO BELIEVE IT
VICTORIA McPHERSON THEATRE
Jan. 14 - 15 - 16 - 18 - 19 at 8 p.m.
Matinee Sat., Jan. 16, Sun., Jan. 17 at 2 p.m.
Adults $2.75, $2.00 — Children $2.25, $1.50
Advance Tickets At McPherson Box Office

RESERVE NOW
CHRISTMAS TURKEY DINNER
Served from 4 p.m. till 9 p.m.
CHRISTMAS DAY
$3.50 per person
Children's portions available
NEW YEAR'S EVE CELEBRATIONS
Dancing from 9:30 till 3 a.m.
$12.50 per couple
Includes: Steak Dinner
Party Favors
Entertainment
Ron Jasper on Organ
Peter Holmes on Drums
Reservations 383-4732
At The Gold Cup RESTAURANT
Ample Parking
1122 Yates St.

Gala Holiday Dining!
Christmas Dinner FAMILY STYLE HERE!
DECEMBER 25th
5 P.M. AND 7 P.M.
Roast Young Tom Turkey with Sage Dressing 5.75
Children's Portion 3.00
Prime Ribs of Beef au Jus With Yorkshire Pudding and Horseradish 5.75
Children Portion 3.00
CHEF'S SPECIAL
Young Bar-B-Q Duck Chestnut Dressing 7.75
Children's Portion 4.00
All Christmas Dinners Include the Following:
HORS D'OEUVRES
Beef Consommé, soup or fruit cocktail.
Chef's tossed green salad with French dressing, or 1,000 Island dressing.
Baked potato with sour cream, or whipped potato with butter.
Baby carrots with butter, or tender brussels sprouts.
DESSERT
Ice cream sundae, hot mince pie with ice cream, or plum pudding.
Tea Coffee Milk
RESERVATIONS ONLY — 656-3944
Christmas Day Delivery available from 4:30 till 7 P.M.
New Year's Eve Home Delivery — Please Order Early.
NEW YEAR'S EVE CELEBRATION!
DANCING from 9 p.m. to 2 a.m.
Party Favors . . . Hors d'Oeuvres
AND AT 1 a.m.—SMORGASBORD with both Chinese and Canadian Dishes
$20.00 per Couple
Reserve Now at 656-3944
PEACOCK RESTAURANT
2498 Beacon Ave. Sidney, B.C.

Dinn's Kitchen
Victoria's Original Chinese Food—Home Delivery
384-4323
80 YATES STREET

Delightful Dining
. . . for all the family
Choice nourishing food, appetizingly prepared—assures you a delicious meal when you lunch or dine at
THE MAPLE LEAF RESTAURANT
Open Every Day 8:30 to 11 p.m.
1213 Douglas 382-8715

The McPherson Playhouse
COMING EVENTS
Dec. 12th, 8:00 p.m. and Dec. 13th, 2:30 p.m.
Handel's Messiah
Dec. 18th, 12:15 p.m.
Carol Sing-a-Long
(Assisted by View Royal and Mt. Tolmie Schools Choirs)
Dec. 18th and 19th, 8:30 p.m.
Paul Horn Quintet
Opening Dec. 26
CARNIVAL
Holiday Musical

BOOK NOW
Only 80 Tickets Left for the
SOHO NEW YEAR'S EVE DANCE
$12.50 per couple
383-6951 384-3511

OPEN 24 HOURS
• GROCERIES
• MEATS
QUONLEY'S MARKET
In the Heart of Chinatown
GOVT AT FISGARD
PHONE 382-0622

PEARKES Arena
ICE SKATING
Saturday, 8:00 - 10:00 p.m.
Sunday, 1:30 - 3:30 p.m.
7:00 - 9:00 p.m.

ALPINE RESTAURANT
Air Conditioned
• Elegant Surroundings
• Reasonable Prices
OPEN 7 DAYS A WEEK
7 a.m. to 8 p.m.
SUNDAYS and HOLIDAYS
8 a.m. to 10 p.m.
301 FORT ST.
Phone: 385-9063 — 382-6233
GROCERY AND FLOWERS
Open 7 Days — 9 to 9

Dine Downtown at the
Family Restaurant
Enjoy satisfying, inexpensive "dining - out" often at SCOTT'S!
Open 24 Hours Every Day for Your Dining Pleasure
SCOTT'S RESTAURANT
650 YATES, at DOUGLAS

AS SHERRIF
Rock Music for Hire
New Year's Eve
383-6745
385-7463

CRYSTAL GARDEN
PUBLIC SWIMMING
SUNDAY
2:00 - 5:00 p.m.—Public
7:00 - 9:00 p.m.—Public
MONDAY
12:30 - 1:30 p.m. Adults Only
1:00 - 3:00 p.m. Slim and Swim
3:00 - 5:00 p.m.—Public

ESQUIMALT SPORTS CENTRE
1151 Esquimalt Road
ICE SKATING
SATURDAY
10:30 a.m.—Family
1:30 p.m.—Public
8:15 p.m.—Public
SUNDAY
1:45 p.m.—Public
8:15 p.m.—Public
Skating is Fun

LAST 5 DAYS
WALT DISNEY'S FANTASIA
THE ULTIMATE EXPERIENCE FOR EVERYONE!
NIGHTLY AT 7 AND 9 P.M.
MATS. SAT. SUN. AT 1 P.M.
FOX CINEMA

GEM Theatre Sidney
anthony quinn
'a dream of kings'
TECHNICOLOR
Mon. to Thurs. at 7:45 p.m.
Fri. and Sat.—6:00 and 9 p.m.
No admittance to persons under 18

CHILDREN'S MATINEES
ONE SHOWING SUNDAY AT 2:15 P.M. ONLY
DORIS DAY STEPHEN BOYD JIMMY DURANTE MARTHA RAYE
in BILLY ROSE'S JUMBO
ALL SEATS 50¢
CAPITOL METROCOLOR
Doors 2 p.m.
805 YATES—384-8311
Last Times Today

In 38 seconds he'll send you on your way to the Fields of Ambrosia, sizzlin' like a piece of bacon
THE TRAVELING EXECUTIONER
Warning: Some Swearing and Coarse Language.—R. W. McDonald, B.C. Director.
Sunday Matinee at 2:00 and 4:00
EVENINGS 7:00 and 9:00
Coronet
836 Yates St. 383-6414

Canadian University Drama League Festival of One Act Plays
LANGHAM COURT
DEC. 14, 15, 16
CURTAIN—8:00 P.M.
Students 75c
Adults $1.00
Tickets at Door

NIGHT ON THE TOWN AT
McPHERSON SEAFOOD and STEAKHOUSE
Have dinner before the show and best seats in the house for Bastion Theatre's musical
"CARNIVAL"
DEC. 26 TO JAN. 2
This would make an ideal Christmas present in the form of a GIFT CERTIFICATE. GIFT CERTIFICATES are available in any amounts.
STEAK DINNER AND SHOW $6.95
SEAFOOD DINNER AND SHOW $6.50
RESERVATIONS: 388-4741

THE CENTURY INN
Presents
The "Sound of the Century"

BEVAN GORE-LANGTON
TUESDAY THRU SATURDAY IN THE PERSIAN ROOM
COMING EVENTS: CARNABY STREET BOUTIQUE "STROLLING FASHIONS", 12:15 P.M. TUESDAY, DEC. 15. JOIN US FOR LUNCH!
FREE PARKING
CENTURY INN
383-1151

"Love Makes the World Go Round"
At Christmas Time
CARNIVAL!
(Broadway version of the movie 'Lili')
With Janie Woods, Barry Grimshaw, Margaret Martin, John Heath
McPherson Playhouse Box Office 386-6121
Dec. 26—2 p.m., 8 p.m.
Dec. 28, 29, 30—8 p.m.
Dec. 31—2 p.m.
Jan. 1—8 p.m.
Jan. 2—2 p.m., 8 p.m.
General Ticket Sale Starts Monday

RELAX, UNWIND!
This is the month for the two of you to share a delightful Steak and Lobster Dinner at the
Colony Steak House
$6.95 per person
RESERVATIONS — 385-4511
2552 DOUGLAS STREET

WINNER 4 ACADEMY AWARDS
EVENINGS
Adults 1.50
Students 1.00
G.A. Members .75
Children .50
MATINEE
Adults 1.25
Students .75
G.A. Members .50
Children .50
20th CENTURY-FOX PRESENTS
PAUL NEWMAN ROBERT REDFORD KATHARINE ROSS in BUTCH CASSIDY AND THE SUNDANCE KID
Not that it matters, but most of it is true!
Nightly 7 and 9
Sunday 8 p.m. Only
OAK RAY 598-2213
Saturday Matinee 1:30

ODEON
1 2 ?

ODEON THEATRE GUIDE
Cannes Film Festival Winner
Best Film by a New Director
PANDO COMPANY in association with RAYBERT PRODUCTIONS presents
Adult Entertainment
easy rider
NO MATINEE SAT. AND SUN.
Doors 8:15
Starring PETER FONDA · DENNIS HOPPER
JACK NICHOLSON • COLOR • Released by COLUMBIA PICTURES
Also—RICHARD TODD
Odeon 383-0513
in "THE LOVE-INS" IN COLOR
Evenings, Doors, 6:15
Easy Rider 6:30 - 9:30
The Love-Ins 8:05

RODGERS & HAMMERSTEIN'S
SOUTH PACIFIC
Produced by BUDDY ADLER · Directed by JOSHUA LOGAN · Screenplay by PAUL OSBORN
A MAGNA Production
In the Wonder of High Fidelity STEREOPHONIC SOUND
Haida 808 YATES 382-4278
Doors Daily 2 p.m.
3 Shows 2:30, 5:35, 8:30
Including Sunday
Golden Age 50c; Children 50c

famous players
FAMOUS PLAYERS THEATRES
for a merrier Christmas
BOOKS OF FAMOUS PLAYERS
Theatre Tickets!
NOW ON SALE

Metro-Goldwyn-Mayer presents
No Blade Of Grass
Yesterday they were decent people.....
Panavision® and Metrocolor®
ROYAL 805 BROUGHTON—383-5711
ADULT ENTERTAINMENT
"Warning — Brutally realistic, some swearing and coarse language."
—R. W. McDonald, B.C. Director
Sunday at 7:00 and 9:00 p.m.

FROM THE PAGES OF A GREAT NOVEL
PAUL NEWMAN JOANNE WOODWARD ANTHONY PERKINS
At 2 Theatres!
"WUSA"
TECHNICOLOR®
Adult Entertainment
CAPITOL 805 YATES—384-8311
Today Showing At 6:20—8:25—8:40 p.m.
Monday Doors 6:30
Feature 7:00 - 9:05

TILLICUM Drive-In
SUNRISE AT TILLICUM—383-7101
Ends Today
Gates 7:30 p.m.
Show at 8:00 p.m.
Extra Drive-In Only "ISABEL" — Color

famous players theatres famous p

Consistent Advertising Accumulates Readership

Despite the voluminous studies that have been made, today the origins of autism are as obscure as they were more than 20 years ago

MICHAEL, age 5, hides under the table or in a box in the class of autistic children. Withdrawn and without speech—but before he was two years old he selected baby foods by reading labels on the tins.

Photos by William E. John

Children of mystery

Indescribable challenges confront teacher Dawn Hodgson. Pinned to her sweater are mechanical counters on which she records behavior of a six-year-old autistic boy. Relationships with the child are reproduced on graphs that show his ritual play and hitting and kicking have sharply declined while response to questions is up.

By John Matters

Psychiatrists recall the example of a student, called upon to speak at a school sports rally, who predicted the home team was going to lose.

His forecast was based on statistical probabilities that he had worked out himself, so he could not understand the round of boos that greeted him.

There also is the case of the child who could identify 18 symphonies before she was two years old, but who would not speak and sat motionless, gazing into space.

Another child, this one attending a special school in Victoria, cannot draw the simplest human figure yet produces drawings of the fixtures in the bathroom that look like the the work of a draftsman.

All are children who suffer autism, possibly the most baffling and paradoxical behavioral disorder that psychiatrists try to deal with.

There are about 20 known autistic children in the Victoria area and four of them are attending a special class five days a week that was organized one month ago by the newly-formed Society for Autistic Children.

However, the parents are wondering how much longer the class will continue because they have not been able to pay the teacher.

Dr. Philip Ney, a child psychiatrist, is credited by the parents with providing the thrust for the programs that now exist in Victoria for autistic children.

He came here two years ago from Vancouver and still returns there once a week to teach at the University of B.C.

"Since he has come here, he has given us so much hope that we dare not give up," said the mother of one of the children.

Ney has made at least a dozen contributions to psychiatric literature and is known elsewhere in Canada for his innovative applications of operant conditioning.

In addition to applying that type of therapy to autistic children, it also is being used with a group of retarded in a special class of 10 at Keating School on Keating Cross Road.

Perception of world vague and obscure

Operant conditioning involves rewarding the child for behavior expected by the therapist. One of the autistic children who attends the class in a room provided by Queen Alexandra Solarium is allowed to go for a bicycle ride as a "reward" for each of his appropriate responses, another is given a candy and a third receives a fond shaking.

Dr. Bernard Rimland, of the Institute of Child Research, San Diego, Calif., after observing a group of autistic children at Rexdale, Ont., made the following comment:

"Baffling though early infantile autism has been considered, it is possible to trace its diversity of symptoms to a single critical disability. The child with early autism is grossly impaired in a function basic to all cognition: the ability to relate new stimuli to remembered experience.

"The vital connections between sensation and memory can be made only with difficulty. New sensation can be related only to sharply limited fragments of memory.

"The impairment has two readily observable and interdependent consequences: the child cannot understand relationships nor think in terms of concepts, symbols, analogies or abstractions and he cannot integrate his sensations into a comprehensible whole, his perception of the world is vague and obscure."

Despite the voluminous studies that have been made, today the origins of autism are as obscure as they were more than 20 years ago.

There is no known cause and among those who have recovered are some who have retained in adulthood vestiges of the remarkable mental powers they had as children and which proved so baffling to investigators of the disease.

Rimland reports that one person who recovered from autism became a mathematician, completing a four-year undergraduate university program in three years. Another became a meteorologist and composer.

Rimland, who with Dr. Leo Kanner of Johns Hopkins University, Baltimore, Md., original investigators of the disease, observes that autism often occurs in first-born males and three or four boys to each girl exhibit it.

The first disturbing symptoms appear when the child is between four and 18 months old. They include prolonged rocking and head-banging in the crib, disinterest in the surroundings, an unusual fear of strangers, and obsessive interest in toys and mechanical devices and an insistence on being alone.

Because the children often are withdrawn, tend to temper tantrums or cling to special objects, they sometimes have been diagnosed as retarded or deaf.

One of the children in the school in Victoria has been the whole route — Jericho Hill School for the Deaf, schools for the retarded and even Great Ormond Street, the internationally-known children's hospital in London, England.

Burden, now joy beyond words

She has been at the school only two weeks and already her parents are excited about the results. After trying to help Brenda day and night for 14 years, at last her parents see some hope.

The burden, and now the joy of those parents is beyond words.

World-renowned U.S. psychiatrist, Dr. Ivar Lovaas, speaking to the American Orthopsychiatric Association in San Francisco in 1966, described some of the autistic children he had worked with:

"We were amazed and shocked at how sick these children looked, how incredibly isolated and bizarre they were and saw how challenging they might be to work with.

"In short, we learned that these children kept us at a distance by being psychotic and we would have reinforced the psychotic communication had we maintained the distance."

To decrease the distance between the child and his environment, reinforcement therapy is applied.

Psychiatrists have had about 60 years experience with those techniques and, again, Lovaas explains some of the factors:

"In general terms, a child acquires certain behavior as he develops. He learns to walk, talk, co-operate and compete, read and write and so on. Secondly, he learns something about his environment in which he lives, in particular, his environment acquires reward and punishment properties for him.

"In everyday terms, certain behaviors are strengthened when they result in obtaining gratifications or the removal of dangers. These same behaviors are weakened when rewards and gratifications are withheld or when behaviors result in pain or punishment."

The application of pain or punishment in the treatment of autism is a point on which many psychiatrists challenge Lovaas, however. He has used electric floors which give the child a jolt when the patient does not behave appropriately.

"Thus: pain first served to suppress pathological behavior, then served to strengthen social behavior," writes Lovaas.

Even more controversial a figure in the management of childhood autism is Dr. Bruno Bettelheim and his work at the Sonia Shankman Orthogenic School in California.

It has been said that Bettelheim is notorious for relating autism to a child's upbringing by his parents.

No purpose making parents feel guilty

However, in an interview in the May, 1969, edition of Psychology Today, there is an indication that Bettelheim might be modifying his views when he says "it serves no purpose to make the parents of autistic children feel guilty" but in the next paragraph, he adds:

"A secure adult should be able to adjust to the difference in children but many cannot. If we would only realize the complexity of modern living and change our attitude toward human beings and their relations we might help troubled parents — and their children, too.

"We dissolve marriages when husband and wife are not compatible but we have no provision for divorce between parent and child."

Bettleheim's approach often puzzles parents, especially in view of Rimland's observation that, almost without exception, the problem of autism comes from homes of highly intellectual parents.

"The virtually complete absence of any form of mental disorder in the families and relatives of the stricken parents has served to intensify the puzzling nature of the disease," says Rimland.

The theories that have been developed on autism, however, still must be correlated with what transpires when psychiatrists like Ney are confronted with mothers who say: "My son never looked at me when I fed him in my arms . . . he was never very cuddly . . . he never notices me when I leave or enter his room."

Or the mother may say: "He does not talk to anyone and he doesn't expect an answer. He doesn't answer yes or no but instead repeats the question."

Until the Society for Autistic Children organized the classroom, there was no appropriate resource for these children in Victoria.

The alternatives that confront the parent who did not want to condemn a child to a life in an institution such as Woodlands in New Westminster were to send him to a private school or a school for the retarded.

The autistic child, however, is quick to imitate and at a school for the retarded assumes the behavior of his classmates.

In some cases, such episodes have done irreparable harm.

The Society for Autistic Children has organized 16 volunteers to work with teacher Mrs. Dawn Hodgson at the classroom. If it gets public support, it will maintain the class and possibly start another group for pre-school age youngsters.

"With the training and facilities we are advocating, the majority of the autistic children in Victoria will be able to function within society, enriching it with a high degree of creativity and artistic talent," said a spokesman for the organization.

RANDY, age 9, an autistic child who tends to sway from one foot to the other, has an outstanding mechanical ability. When he was five he was dismantling and assembling clocks with astonishing dexterity and accuracy.

ANDREW, 6, is an example of the typically good-looking autistic child. While he's hyperactive, he is fascinated by colors and lights and his interest has even included the electrical circuitry of flashlights.

—Bill Thomas

Hitchcox offers a good one

Choosing Cigar No Light Matter

By BILL THOMAS

This is the time of year when women traditionally throw discretion to the winds and adhere to the Women's Liberation Movement, at least to the extent of invading tobacco shops to buy cigars for their men.

The results of these excursions bring either a look of satisfaction to the faces of the recipient, or else turn them a pale green, following Christmas dinner.

★ ★ ★

For more than 50 years now, Walter Hitchcox has stood behind the glass-topped counters of E. A. Morris—the Government Street tobacconist—counselling both men and women on what to buy, especially at Christmastime.

"There are so many myths attached to cigars, it's hard to know where to begin," said Hitchcox. "But perhaps the oldest myth is that a dark cigar is automatically a strong cigar.

"This is just not so. The outer leaf which the customer sees is ust for show, while the strength of the cigar is determined by what is inside."

★ ★ ★

There are three types of cigars generally available in Victoria stores, those made in Canada from domestic tobacco, European cigars—mainly from Holland and Cuban cigars, which may be either imported from Cuba or made in Canada from the Cuban leaf.

The price range also follows the same classification, with Cuban cigars made in Havana being the most expensive.

"When buying a cigar for a friend the customer should consider the habits of the smoker," advises Hitchcox. "If the gift is intended for a regular cigar smoker then it's worth investing $1 or slightly more, in a special treat for Christmas.

"The rich taste and aroma of a good Cuban cigar are the perfect finale to a good dinner. If, however, the smoker is not familiar with cigars, then I would recommend something lighter."

★ ★ ★

Canadian-made cigars of Cuban leaf, for example Ross and Tueros, are flavorful, yet mild enough for the average smoker.

These are priced depending upon size, but usually cost less than 50c. Hitchcox does not recommend a large, fat cigar for the occasional smoker. Better, he recommends, "buy two medium cigars if you want to double someone's pleasure, rather than one large, fat one."

The imported Dutch cigars are very mild, and the smaller ones favored by women smokers. They are intentionally dry and hard, because of the tobacco they are made from, and should not be confused with other cigars which are regarded as stale when found in this condition.

The cheaper brands of Canadian cigars are very mild indeed and when not inhaled can be handled by even casual cigarette smokers. But, they are hardly the thing for a special occasion—with the possible exception of handing out as fragrant birth announcements.

For Christmas, Hitchcox recommends "a medium-sized well-made cigar of Cuban leaf as a special treat for the occasional smoker. If you are buying for a regular cigar smoker a real Havana cigar or a Jamaican cigar in the Churchill size would be delicious and satisfying."

Zino Davidoff, one of the world's experts, in his definitive book the Connoisseur's Book of the Cigar describes the following incident between Field Marshal Montgomery and Winston Churchill.

The soldier said, "I do not drink. I do not smoke. I sleep a great deal. That is why I am in 100 per cent form."

Sir Winston responded, "I drink a great deal, I sleep little, and I smoke cigar after cigar. That is why I am in 200 per cent form."

The White Approach

By RAY KERR

One game of chess between two players is not an absolute test of strength, because the contestant with the white pieces holds a definite advantage in having the opening move.

Statistics favor white with a 62-per-cent score in a random sampling of several thousand games.

That's why in important matches, the player with the black pieces will try to force an early draw and play to win only with the move advantage.

For this reason, matches between clubs are always played on an even number of boards—anywhere from six up.

In this way each team has as many whites as blacks.

A typical example of team play was shown last Sunday when Victoria played host to Nanaimo at UVic, with the Inter-City Cup at stake.

The teams battled closely on 12 boards, with Victoria pulling away in the late stages to win the match 8-4 and retain the trophy for another year.

Victoria winners were Harold Brown, Mark Bennetts, Darrel Hunt, Harry Moore, Mike Maniec, Mike Walsh and Charles Birch. Scoring the full points for Nanaimo were Fred Schulz—who defeated this writer neatly on the first board—Chris Jones and Jim Cookson.

There were two draws—Victoria's Danny Scoones and Gerry Lassen against Nanaimo's Dave Shiu and Brian McLaren, respectively.

Another event of interest will take place at Silver Threads Chess Club, Centennial Square, today at 1 p.m. when yours truly takes on all comers in a simultaneous display.

The exhibition is arranged to help chess in general and I'll play as many players at the same time as there are within the club and willing to play.

□

It is absolutely and definitely and irrevocably firm now—the 1971 Canadian Open will be held in Vancouver, starting Aug. 24 and concluding Sept. 4.

Canada's premier tournament of the year will take place at the univerisity of B.C., with a $1,000 first prize. More about it later.

□

This week's game is significant, because in it Victoria's promising junior, Brown, 18, defeats B.C. junior champion Bruce Harper of Vancouver. Harper later went on to win the junior crown, while Brown was ineligible . . . by two days. The game is from the Burnaby Mountain Open.

White, Harper — Black, Brown: 1. P-Q4, N-KB3; 2. P-QB4, P-K3; 3. N-QB3, P-Q4; 4. N-B3, B-K2; 5. B-B4, 0-0; 6. P-K3, P-QB3; 7. B-Q3, QN-Q2; 8. 0-0, PxP, 9. BxP, P-QN4; 10. B-Q3, P-QR3; 11. R-QB1, B-N2; 12. N-K4, NxN; 13. BxN, Q-N3; 14. N-K5, NxN; 15. BxN, QR-B1; 16. Q-N4, P-N3; 17. B-1, P-KB4; 18. Q-R3, P-QR4; 19. P-KN4, P-QB4; 20. PxKBP, KPxP; 21. QR-Q1, B-KB3; 22. BxB, QxB; 23. PxP, RxP; 24. P-B3, Q-K2; 25. P-K4, PxP; 26. R-Q7, B-B1; 27. RxQ, BxQ; 28. BxP, BxR.

Black has won the exchange, but there's still a tough road ahead. Brown avoids the pitfalls with skill and shows he can handle trickly positions well.

29. KxB, R-Q1; 30. K-K2, R-R4; 31. K-K3, RxP; 32. P-QN4, RxRP; 33. R-QN7, R-R6 check; 34. K-B4, R-KB1 check; 35. K-N4, P-R5; 36. RxNP, R-QR8; 37. R-R5, P-R6; 38. P-N5, R-QN1; 39. B-Q3, K-B1; 40. K-B4, K-K1; 41. R-R7, R-B3; 42. B-B4, P-KR3; 43. K-B3, K-Q1; 44. K-B2, R-QB8; 45. B-Q3, R-B6; 46. K-K2, R-Q8; 47. B-K4, R-QN6; 48. B-B6, R-N7 check; 49. K-K3, P-R7. White Resigns.

Check Mate

Silver Threads

SILVER THREADS ACTIVITY ALMANAC

Main Centre

Monday 9:30 a.m. — Drop-ins, cards, and shuffleboard; 10 a.m. — Kitchen band; 1 p.m. — Drop-ins, cards, library, choir practice, stamp club, and bridge; 7:30 p.m. — whist.

Tuesday 9:30 a.m. — Drop-ins, cards and shuffleboard; 10 a.m. — Keep-fit classes; 1 p.m. — Drop-ins, cards, library, films, bridge and bowling; 7:30 p.m. — Dance and "500" card game.

Wednesday 9:30 a.m. — Drop-ins, cards and shuffleboard; 1 p.m. — Sing-song and concert, chess club, cards, drop-ins and library; 7 p.m. — French classes; 7:30 p.m. — Whist.

Thursday 9:30 a.m. — Drop-ins, cards, shuffleboard and library; 1 p.m. — Drop-ins, cards, library and old time dance; 1:30 p.m. — Christmas dinner; 7:30 p.m. — "500" card game.

Friday 9:30 p.m. — Drop-ins, cards, shuffleboard and library; 1 p.m. — Drop-ins, cards, library, bridge and choir practice; 1:30 p.m. — Concert; 7:15 p.m. — Crib-bage drive.

Saturday 1 p.m. — Drop-ins, library, whist drive and chess club; 7:30 p.m. — "500" card game.

Sunday 1 p.m. — Drop-ins.

Saanich Branch

Monday 9:30 a.m. — Hampton singers; 1:30 p.m. — Progressive bridge.

Tuesday 9:30 a.m. — Carpet bowling; 1:30 p.m. — Progressive whist.

Wednesday 12:30 p.m. — Christmas dinner; 1:30 p.m. — Carol singing and entertainment by the Hampton singers.

Thursday 9:30 a.m. — Carpet bowling; 1:30 p.m. — Carpet bowling and stamp club.

Friday 1:30 p.m. — Jacko and cards; 7:30 p.m. — Progressive whist.

Sidney Branch

Monday 2 p.m. — Drop-ins and cards.

Tuesday 10 a.m. — Rug hooking and knitting; 11 a.m. — Ceramics, painting and novelty classes; 1 p.m. — Crib.

Wednesday 2 p.m. — Films.

Thursday 11 a.m. — Choir practice; 1:30 p.m. — Bridge club and crib.

Friday 12:30 p.m. — Christmas dinner — all reservations must be in by Tuesday, December 15.

YOU ALWAYS FIND THE BIGGEST DISCOUNTS ON ALL FOODS AT OAKCREST FOODS — 3475 QUADRA

OPEN EVERY NIGHT 'TIL 9 P.M.

Prices Effective: MON. TUES. WED.

SNIFF SNIFF

We Reserve the Right to Limit Quantities

Follow the Crowds to Oakcrest!

TURKEYS 10-28 lbs. Oven-Ready Gr. A lb. 49c

CHRISTMAS MIXED NUTS In the Shell. Walnuts, Brazils, Filberts, Almonds. Competitive Reg. Price 59c lb. lb. 43c

SAUSAGE MEAT Competitive Reg. Price 49c lb. lbs. 3 1.00

BACON Lean, Sliced, Rindless. Competitive Reg. Price 79c lb. lb. 49c

LOTS OF VARIETIES OF CHRISTMAS CANDIES ALL AT ½ PRICE!

FRESH, LEAN PORK LOIN ROAST Competitive Reg. Price 89c lb. lb. 59c

NABOB MINCEMEAT Large 44-oz. Jar. Competitive Reg. Price $1.09. 44-oz. jar 79c

SUNRYPE APPLE JUICE 48-oz. Competitive Reg. Price 45c tin. 3 48-oz. tins 1.00

No. 1 ONTARIO MILD CHEDDAR CHEESE Competitive Reg. Price 73c lb. lb. 59c

Florida Indian River, White GRAPEFRUIT Large Size. Competitive Reg. Price 11 for $1.18. 11 for 79c

KRAFT MACARONI and CHEESE DINNER Competitive Reg. Price 2 Pkgs. 55c. 4 pkgs. 49c

HEINZ TOMATO KETCHUP 11-oz. Competitive Reg. Price 2 btls. 86c. 2 11-oz. btls. 49c

FRESH, LEAN PORK HOCKS Competitive Reg. Price 49c lb. lb. 29c

No. 1 LARGE HEADS LETTUCE Competitive Reg. Price 2 for 49c. 2 hds. 29c

NETTED GEM, No. 2 POTATOES 20-lb. Cello. Competitive Reg. Price 99c. 20-lb. cello 77c

ENCORE LIQUID DETERGENT Large 48-oz. 69c

LOCAL, No. 1, Sweet, Mild TURNIPS lb. 6c

JANUARY ENROLMENT

Our Training Will Prepare You for a Good Position as . . .

. . . or brush up those skills you haven't used for years. You can make a fresh start in the New Year toward a better salary and a brighter, more rewarding future.

CLASSES START JANUARY 4 and EACH SUCCEEDING MONDAY

For Information Write, Phone or Call in

SPROTT-SHAW SCHOOL OF COMMERCE LTD.

1012 DOUGLAS PHONE 384-8121

Home Owners — Need Money?

Use the EQUITY in your home

FIRST OR SECOND Mortgage Loans for any good reason. Debt consolidation, home improvements, vacations, etc. Whether your home is paid for or not. If in doubt as to your present property value call us without obligation.

LOAN AMOUNT	FIRSTS FROM	SECONDS FROM
$2000	24.85	27.35
$4000	49.70	54.75
$6000	74.55	82.10
$8000	99.40	109.45

The above examples are based on amortization to 15 years.

Phone 388-7343. Eves. and Weekends 385-4183 or 388-5181

ABELL FINANCE LTD., 812 Douglas

Teenager

Clubs Popular

By KITTE TURMELL

Church conferences show that youth-club activities now rate tops in importance, in social activities. The trend is for events co-sponsored by church with school, or club or community. New-style programs are being slanted for what really interests young people.

At a church across from Hamilton High School, in West Los Angeles, the community house, on church grounds, is a place where you are welcome to drop in, without joining any organized activity.

* * *

The curbside suicide of a girl, 17, in the view of her classmates, inspired this program, sponsored by Mrs. Nora Nicosia, high school guidance counsellor. The church donates the use of the building. Volunteers help and contribute funds.

More than 200 young people dropped in, opening night.

Most groups meet evenings, some meet after school. This teen centre is called Community House of Staph — for Students, Teachers and Parents at Hamilton.

This is a spot for open talk and creative activity.

* * *

There are classes and workshops for guitar and banjo-playing, film-making, crafts, folk-dancing, creative-dancing and jewelry-making.

There are talk-outs for which young people set up their own seminars for small groups, up to 15 in the group, emceed by adults. They discuss, openly, topics not usually talked about in school groups, about personal and parent problems, etc.

There are self-awareness groups led by professional group leaders who reach for rapport and understanding.

* * *

Here's what Nora Nicosia has observed with a sharp listening ear and alert eye:

"The main thing is to learn how to communicate in honest conversation.

"The timing must suit the busy student. We find most want to drop in after school, from 3:15 to 5 p.m. or in the evenings from 6:30 to 9:30 p.m.

"For relaxing, dancing, to tune body movements in with feelings, is helpful therapy.

"For guidance on serious problems, a young person may need a therapist to enable him or her to deal with dates, parents — and a thought of running away, or suicide. Referral for professional help can be requested through a coinsellor.

There are psychiatric social workers available at the Community House.

If you're really depressed, find someone you can talk to freely, within or away from your family, with whom you can have a real talk-out.

Advisors for bothered young people say: "Anyone considering suicide is not so apt to go through with it after finding just one kind, understanding, trustworthy person to turn to, for confidential talk.

Talk-outs in groups are fine but you can get a few who talk so much others don't get their chance to speak up.

On to other groups, for panel discussions with many speakers and a lively question-answer forum. Zepha Bogert, a Press Club leader, carries a stop-watch. She warns ahead that each speaker may talk five minutes before the alarm buzzes. Then the speaker is allowed one minute to finish before the alarm rings again.

* * *

You can check talk-timing with a stop-watch or any clock, at the speakers' table. This is useful if you have many speakers and limited time for listening and want to squeeze time for brisk question-answer sessions.

What's the swing trend in youth club programs? According to a recent church survey, on a list of 20 church activities, youth programs ranked first. Priority issues included racism, drug abuse, alcohol, and sex education.

What's new with organizations like the Girl Scout Council? As reported by Vi Lee of Los Angeles:

"Most Girl Scouts operate for 10 years, before age 17. Then they help as volunteers, in tutoring or at hospitals, to help each other all the way."

What do teen girls enjoy at club-house programs sponsored by women's clubs and teen centres? The up-swing now is for bridge lessons, modelling and good-grooming classes. Also a lounge for reading and studying, and a listening place stocked with popular and classical records.

For Kitte Turmell's free leaflet Do People Listen To You? send a self-addressed, stamped envelope with your request, care of The Colonist.

LETTERS

Dear Kitte Turmell: Recently I was introduced to one of my younger sister's friends. This girl is only 12 but mature for her age and very cute. Almost every day she has come to visit my sister and I see her quite a bit. I am six years older but have become very fond of her. I know it wouldn't look right to express my true feelings, and I don't feel right. What can I do? — **Confused.**

Dear Confused: Wait and keep your feelings to yourself. You risk kidding from friends of your age if you choose any 12-year-old as your girl. And you'd find it difficult to bring her into a senior high group, or for you to go back to junior high with her.

□

Dear Kitte: I am 15 and a sophomore in high school. I blush very easily and at almost everything. When I get called on in class — Boom! I light up like a red flare. I'm very disgusted with mysell. Is there some way I can control this? — **Miss Blush.**

Dear Miss Blush: Learn your lessons so well you have no fear of being called on to recite. Go out of your way to talk with groups until you are confident and at ease. Then you'll find your blushing cured, for it is simply an expression of nervousness and anxiety.

Helping Hands

Each hand is worth $50 to some Victoria family which can use help at Christmas time. Janice Irwin, 17, 645 Baker Street, left, Donna Parkinson, Colonist's 500 Fund on behalf of the local chapter 19, 636 Head, and Lois Ellis, 19, 2983 Tillicum, have just made a contribution to the Daily of Job's Daughters and they feel pretty good about it. Money was raised at a Saturday night dance of the group — (William A. Boucher)

Fire Bomb Damages School

COQUITLAM (CP) — A molotov cocktail was thrown into the Sir Frederick Banting Junior High School Friday night while a dance was in progress.

Police said the wine bottle filled with "a combustible substance" was thrown into a hallway of the school at 10:45 p.m. There were no injuries. Fire damage amounted to about $400.

Early Start For Students

EDMONTON (CP) — Public school trustees have approved in principle a plan for 12,000 students to start their school year on Aug. 21 in 1972.

The remainder of the 18,000 students in Edmonton public high schools would return to classes as usual in late August or early September.

Under the proposal, the school year would remain about the same length as before, ending June 15, 1973.

The earlier opening would apply only to schools operating on the semester system. The proposal is to be dealt with at a school board meeting sometime before the 1972 summer break.

The trustees set dates for the 1971-72 school year: Aug. 30 to June 23.

FIESTA — SIESTA CRUISES TO MEXICO

The M.S. ORPHEUS sailing from Los Angeles or San Diego on: Dec. 28; Jan. 8, 18, 30; Feb. 10, 21; Mar. 4, 15, 26; Apr. 6, 17. Ports of Call on 11-Day Cruises — La Paz, Puerto Vallarta, Mazatlan, Cabo San Lucas, returning San Diego and Los Angeles. All Cabins With Facilities. From $300.00 U.S. each, Twin, return. Reduced Family, One-way Fares.

TAHITI— AIR/SEA CRUISE

Departures Every Monday Includes:

7-Day Cruise on the D.E.S. Pacific Star. All cabins with facilities and fully air-conditioned.

4 nights at the Maeva Beach Hotel. MAP — 3 meals per day included. Return Airfare from Victoria. Several Shore Excursions, Parties and Tahitian Entertainment All included. Enjoy the POLYNESIAN style of hospitality.

From $895.00 U.S. each, twin sharing.

Other Tours — Including Tahiti/Fiji.

Cruises Available—Several Departure Dates.

From $1,182.00 U.S. each, twin sharing.

Brochures Available For All P & O Cruises.

Contact WESTERN CANADA TRAVEL SERVICE 728 Johnson Street, Victoria, B.C. 386-1115

RENO EVERY SAT.

Except Special Holiday Tour Christmas - Dec. 21

$83.50 ea. dbl.

Transportation — Motels

- 1 Night in Eugene (each way)
- 4 Nights in Reno
- 2 Breakfast coupons (Reno)
- 3 M Meal coupons (Reno)
- 1 Buffet dinner (Lake Tahoe)
- $10 in cash and chips up and above regular fun money
- Bus - Rest Room - Air-Conditioned

Side tour of Lake Tahoe, Virginia and Carson City.

Rosebowl Tour—Dec. 28

Reserve Early — Avoid Disappointment!

ALL-FUN TRAVEL 820 DOUGLAS 383-9123 ANYTIME

PASSPORT PHOTOS

Photostatic Copies of Documents

Jus-Rite Photos 716 Yates St. 384-8041

CALL IN TODAY FOR DETAILS

P & O WINTER CRUISES

Sea Travel for People Who Thought They Couldn't Afford It

BLANEY'S TRAVEL SERVICE

VICTORIA AGENT P & O LINES

Victoria Office: 920 Douglas—382-7254

Oak Bay Office: 1539 Wilmot Place—592-2165

PHONE 386-6281 PHONE 386-3277

TOTEM TRAVEL

IN THE HILLSIDE SHOPPING CENTRE

IN THE MAYFAIR SHOPPING CENTRE

Terry Smith Hillside

Dennis Edwards Mayfair

TWO AFRICAN SAFARIS

21 days of glorious scenery and wild life. Two departure dates

JAN. 23/71 and FEB. 20/71 — $1,665.00

Fare price includes return jet, Vancouver to London and Johannesburg, first class hotel accommodation with bath and meals, first class surface transportation by coach and train in sightseeing tours. See Totem for illustrated brochures and full details.

Mayfair office open Mon. through Sat. 9 a.m. till 5:30 p.m., Thurs and Fri. 9-9

Travelmasters' Guild

Hillside open every night till 9 until Christmas

Travellers' Thomas Cook

BUSES FOR CHARTER

Try us . . . and SAVE!

Reliable, Comfortable BUSES

Experienced Drivers

Phone 478-2973 24-Hour Service

WEST COAST TRAILS

WIVES PAY HALF FARE!

49 DAY ORIENT CRUISES S.S. PRESIDENT CLEVELAND

TWO SAILINGS

December 28, '70 or February 13, 1971

Visit the exotic ports of the Far East such as Hong Kong, Manila, Yokohama and Kobe. Enjoy the finest cuisine and entertainment. And, your wife saves money!

Sample Fare:

Husband $1075.00

Wife 537.50

Call for brochure

WILLIS TRAVEL SERVICE

386-4312 • 576 Yates St., Victoria, B.C. • 386-4312

P & O AGENTS — OPPOSITE POST OFFICE For Personalized Service — American President Lines

Up to 30 Days in HAWAII

from only $194.00 U.S.

The cost shown is per-person air fare only, based on "thrift class," mid-week, 30-day excursion from Victoria to Honolulu and return. Flights to the other islands can be arranged for $5.00 per additional island. Our knowledgeable staff of travel consultants will be pleased to advise on other available fares and hotel accommodation.

PAULIN Travel Service 1006 Government St. 382-9168

Newspaper Advertising Sell for You

"All of a sudden Albert started calling me baby. I think it was after the Panama Canal."

These are not good times we live in.

The whole world seems to be messed up. Wars. Riots. Smog. Noise.

And something even worse: millions of people who are not as happy as they have earned the right to be.

We do not have the answer. But we have a suggestion.

The End of the World. For Under $30 a Day.

We know a place where there are no wars, riots, smog, noise and where people are actually as happy as they have the right to be.

The Sea.

Are We Exaggerating?

If you know anyone who has ever taken a pleasure cruise, stop reading this ad and ask them what it's like at sea:

14 Consecutive Nights of Cocktail Parties You Don't Have to Go to.

They will not tell you about the three piece orchestras and all the rich desserts and maybe not even about the school of porpoises that followed the ship from Panama to Acapulco.

Beneath all the Glitter.

They will tell you, instead, about the funny little human things that happen. Like getting acquainted with your own husband. Or forgetting all about the world for a while. And not feeling guilty about it.

Couldn't you use a little of that?

Winter cruises aboard S.S. Oriana for people who thought they couldn't afford winter cruises.

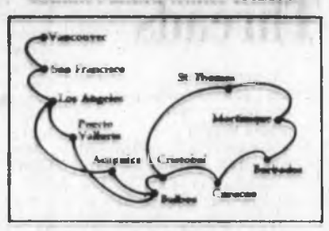

Caribbean Carousel Cruise. from US$ 640

A four-week cruise in summer sunshine when the calendar says it's winter.

S.S. Oriana sails January 7 from Vancouver, stops at San Francisco, Los Angeles and Puerto Vallarta. Then through the Panama Canal to 4 Caribbean ports, and home via Acapulco.

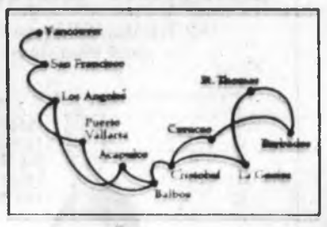

Caribbean Carnival Cruise. from US$ 640

Or, for the same price, sail February 5 from Vancouver south to Mexico; next through the Panama Canal to sun-warmed ports of the Caribbean: St. Thomas, Barbados and Curacao.

Plus see the tip of Venezuela. Then back to Vancouver, via the Canal, March 4.

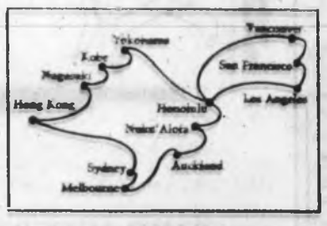

Jade Tiki—Circle Pacific Holiday. from US$ 1407

50 days aboard the luxurious S. S. Canberra. Sail March 4 from Vancouver via California and Honolulu to the Orient. Visit Japan, Hong Kong and Australia and the South Pacific. Escorted tour package with full sight-seeing program includes 5 day overland tour of Japan. Return April 24.

All P&O Ships are of British Registry.

P&O. The British Cruise Line. 409 Granville Street Vancouver 2, B.C. (604) 682-3811

Please send information on:

□ Caribbean Cruises. (W-2/W-4)

□ Jade Tiki—Circle the Pacific. (W-12)

□ 117 Worldwide Cruises.

Name

Address

City

Province Zone

Travel Agent

P&O

Vienna Wheels Turn to Parties

By FERRY WIMMER

VIENNA (UPI) — The wine, women and song of Vienna have sprouted wheels.

Streetcar parties have become the newest "in" thing in the Austrian capital, which is one of the few major cities still boasting a comprehensive streetcar network.

"We rent about one streetcar per week for a party," said Franz Muehlberger, an official in the city-owned transport system. "But we could run one daily if we had more personnel."

Norbert Pawlicky, an Austrian bandleader, rented a car recently for a birthday party, packed in his friends, his band and plenty of liquor and told the driver to start circling Vienna's famed Ringstrasse. Later the streetcar drove Pawlicky's party to a suburban winehouse, then brought them home again.

★ ★ ★

"We had a great time watching the startled faces of other streetcar passengers passing our flower-decorated party car," Pawlicky recalled. "It was certainly the first time they had seen a band and singing guests riding a streetcar."

For 800 schillings (about $30), a party-giver can rent a streetcar, driver and conductor for one hour. Each extra car costs 400 schillings more.

The streetcars will go anywhere the Vienna streetcar tracks go and, unlike the normal streetcar service, will run all night, if the host wishes.

There is no time limit and no limit on drinking, as long as the guests do not break up the interior. Any decorations are allowed, as long as they are in good taste (as defined by the transport company) and contain no advertising.

★ ★ ★

The variety of parties is unlimited.

Six medical students had a rented streetcar, stocked with liquor waiting for them outside the university on the day they passed their final examinations.

Newlyweds often hire streetcars for wedding parties, Muehlberger said. A Viennese bride who married a foreigner rented a streetcar after their wedding to give her husband a tour of the city.

★ ★ ★

Viennese artists and socialites have begun renting streetcars because of the increasing "snob appeal," he said.

"But the highlight of our program so far was a trip arranged for 30 Austrian soldiers," he said. "They had a streetcar waiting for them outside their barracks on the day they got out of the army. When they took over the streetcar with loud cheers and whizzed passed several stops, passersby called police because they thought the car had been kidnapped."

Real White of You, Pal

Albino Koala bear, believed to be only one in captivity, is getting special care for its sunburned nose at Lone Pine Sanctuary at Toowoomba, Queensland, Australia. Motorist took pity on little creature sitting in middle of road, apparently ill. It has recovered.

Service With A Kiss

KUALA LUMPUR (UPI) — Gas station operator Sonny Soh said Saturday he will have two shapely girls by the pumps starting Monday to kiss any motorist who buys $3.33 worth of gas.

"Malaysians are broad-minded and I am sure they will not be too shy to be kissed by a girl in public," Soh said.

"It is a beautiful idea," said Ann Justin, one of the girls he has hired. She will wear a micro miniskirt and a bare midriff on the job.

Newspapermen Strike in Italy

ROME (UPI) — Italian journalists went on a 24-hour strike Saturday, halting publication of Sunday newspapers and closing down the national news agency ANSA.

Floating Hotel Packs 'Em In

By STAN DELAPLANE

ACAPULCO, Mexico—Warm weather under blue Mexican skies. We are on the cruise ship Princess Italia. Can't dock but little water bug shore boats run back and forth every 10 minutes.

The Italia stops here 2½ days on the 14-day run between Los Angeles and Acapulco. Shore excursions are extra: $3 for the morning tour of the markets, $78 for an all-day flight and tour of Mexico City.

The ship is your hotel. Important at this season when Acapulco's wall of new high-rise hotels are packed. If you want to get in this town at Christmas, make the reservation a year ahead. (You can always cancel out but you lose the down payment.)

We skipped the Mexico City tour as too strenuous. But the nightclub tour ($11) is worth it. All the margaritas you can drink. All the spicy buffet you can eat. It's a swingy town at this time of year. Italia Cruise is $550 for starters. Free brochure from Princess Cruises, 3435 Wilshire Blvd., Los Angeles, has the full story.

□

"... some place warm in Mexico for New Year's?"

Mexico's climate is a matter of altitude. Up to 5,000 feet it's warm. Mexico City at 7,400 can get cold — it will surely be cold at night and pretty brisk until midday. Almost impossible to make the beach towns at New Year's. Cuernavaca is a pretty town, an hour from Mexico City by superhighway. Not much doing New Year's Eve, but you could go into Mexico City for that night.

□

"We are interested in Mexican art. . . .

This is your country. The great Mexican muralists painted nearly every wall in the Republic. Mexico City is full of galleries. The country is full of painters. There are important schools all over. I think there's more live, breathing art work in Mexico than all Europe.

For all of these, ask the Mexican Tourist Office in Mexico City. An exhibit you ought to see is in the Acapulco jail. Sofia Basai is the artist — she's doing 11 years in stony lonesome for manslaughter but you can visit.

Her work has been exhibited at the Mexico City Press Club, and I'm trying to get it right now for the San Francisco Press Club.

□

"I carry extra glasses and have my prescription but am worried if I should break both in Europe as I simply am lost without them. . ."

All the big capitals will make prescription glasses in a day or less. I lost my only pair in Germany. They made them in half a day. Nice thing about German glasses: They print your name and address on the frame.

Glasses are a best buy in Europe. I've had several made — mostly in prescription dark glasses. They run about $30 in Germany; $20 in Athens; $15 in Madrid. I got them in Hong Kong with Zeiss lenses for $6. All of them are with German frames. You can get dark glasses in Rome that flip up.

□

"We will be in Rome for Christmas and my husband wants to buy me an expensive ring. . ."

Bulgari's on the Via Condotti is where Onassis runs up his Master Charge. When King Farouk was on the prowl, Bulgari got his action. Merry Christmas!

□

"We don't ski but have heard of cross-country skiing. . ."

Norway's the place for that. You just shuffle along. If you fall down you aren't going 60 miles an hour. Inexpensive country, too. A young couple should do it on $10 a day. SAS, the Scandinavian airline, is your contact.

□

"We have heard coral is a good buy in Naples. . ."

When you go out to Pompeii, your tour bus driver will stop at a coral factory. In fact, you can hardly get him out of the place because he gets 25 per cent on what you buy. I didn't do any comparison shopping. But it is a rich looking coral and the prices seemed reasonable.

Travel Tips

Air Proposal

Fares Up, Others Extended

MONTREAL (CP) — One-way air fares will go up but more excursion fares will be available to North Americans travelling to Southeast Asia and the Caribbean, the International Air Transport Association announced Friday.

The air fares will be effective April 1, 1971, pending approval by the individual governments. A total of 107 IATA member airlines are participating in the air fare talks that began in Honolulu last September and are continuing in Geneva.

Among the new rates are:

● First-class 21-day individual excursion fares between the United States and Caribbean to be made available year-round while economy class to be available on a seasonal basis at rates increased by 3 to 14 per cent.

● Individual excursion fares between Canada and Caribbean to be available on summer-winter basis at fares increased by 4.3 to 6.5 per cent, respectively.

● First-class fares to Southeast Asia to increase by $40 and economy class by $20, and economy class to the South Pacific by $30.

● Individual round trip excursion fares to Asian points to increase by $20 and required time to increase to 17-to-35 days from 14-to-35 days.

● A 21-to-60-day public individual excursion fare now offered between North America and India at 40 per cent below normal fare of $695 round trip from New York to Bombay.

Many Pubs But Hours Prehistoric

LONDON (AP) — England and Wales boast 102,498 taverns and bars, but at times it's almost impossible to get a drink. They keep closing at funny hours.

The government said last week, however, it may do something to change the situation.

"I have long thought that the law or liquor licensing in England and Wales was archaic and in need of a thorough overhaul to meet modern conditions," Home Secretary Reginald Maudling told Parliament.

He said a special committee of inquiry will review the law and recommend whether to keep the drinking places open longer.

British pubs are open from 11 in the morning until 3 in the afternoon. They reopen at 5:30 p.m. until 10:30 or 11.

After that the only place to get a drink is with food in a restaurant or in a private club. Many a drinking Briton isn't hungry, and doesn't belong to a club.

The tourist industry, other interests and ordinary drinkers have long demanded a revision of the opening hours.

Most drinking laws date to Victorian England, when drunkenness was appalling and gin was "mother's ruin."

The main opponents of the scheme to revise drinking hours are the pubkeepers themselves, who argue they will need to hire extra staff and work longer hours.

Services Disrupted

NEW DELHI (Reuter) — India's internal air services were disrupted Thursday after pilots of the Indian Airlines went on strike in protest against the suspension of some pilots who refused to fly Indian-made HS-748 aircraft on grounds that they are below international safety standards.

SUN TOUR
Las Vegas, Palm Springs, San Diego, Tijuana, Los Angeles
Jan. 23 to Feb. 5
$235 each double
By New Chartered Bus
Direct from and returning to Victoria thereby eliminating many inconveniences. Conducted of course for commentary.
Sightseeing tours (in our own bus) to Boulder Dam, Palm Springs, San Diego Zoo, Tijuana, Disneyland, Marine Land, Universal Studios, Hollywood City, etc. Write or phone for free itineraries. Special package for out-of-town residents, at no extra cost.
Over 50 Successful Tours Operated in 1970, with over 2,000 members in Victoria. Reserve with Confidence
CHRISTMAS SPECIAL TOUR
Dec. 23, 24, 25, 26
Dbl. each $65
Includes special Christmas Eve Dinner Plus Special Christmas Day Dinner, 3 breakfasts plus 600 miles of beautiful Puget Sound Country, 3 nights at new motel in Tacoma and special chartered bus plus all sightseeing in our own bus.
CAPITAL TOURS
611 Fort Street 384-1422

ESCORTED HAWAIIAN SUN BREAK TOUR
FEB. 3 to FEB. 25
22 Days — 21 Nights
INCLUDING . . .
★ Return Airfare
★ Superior Hotel Rooms
★ (14 Nights - Honolulu and 7 Nights - Maui)
★ All Transfers
★ Baggage Handling
★ Lei Greeting
★ Flight Bag
★ Services of An Accompanying Escort
$465.00 U.S. Each, Double or Twin
CONTACT
WESTERN CANADA TRAVEL SERVICE
729 Johnson St., Victoria, B.C.
385-1115

BLANEY'S TRAVEL
PRESENTS
"New Horizons in Travel"

RHINE RIVER CRUISES
Reservations are now being taken for the 1971 season, be it winter, spring, summer or autumn.
Enjoy a four country cruise, while travelling between Rotterdam and Basle.
Special cruises for Christmas, New Years and also an exciting Carnival Cruise, as well as cruises on the Moselle.
Contact Blaney's for additional information and reservations.
BLANEY'S TRAVEL SERVICE
Victoria Office: 920 Douglas, 382-7254
Oak Bay Office: 1503 Wilmot Place, 382-2165
AMERICAN EXPRESS

FIJI
A Personally Escorted
TOUR with John Dunbar
Departing March 7th

TWO WEEKS ONLY $775 U.S.
Limited Number of Reservations
Brochures Available
TOTAL Personalized
BURRITT TRAVEL
635 Yates St.
386-7574

Going Away? Go BCAA!
YOU'LL ENJOY IT MORE
BCAA South Pacific Air/Sea Vacation
Through imaginative use of air transportation, cruise accommodations aboard the "Jewel of Pacific cruise ships" M/V West Star, and fine hotel facilities — here's a vacation opportunity that offers something new in travel experience. Tour one — leave Vancouver Feb. 15th — fly to Tahiti — 11-day island cruise to Fiji — by air to Sydney — two days in Australia, then fly back to Vancouver with three day fun-filled stopover in Honolulu. 30 days from $1723 U.S. funds. Tour two — leave Vancouver Feb. 18 — fly to Tahiti — 11-day island cruise to Fiji. Return by air to Vancouver with three day fun-filled stopover in Honolulu — 20 days from $1317 U.S. funds.
BCAA World Travel Service
1075 Pandora
382-8171
Victoria
A MOST TRUSTED NAME IN TRAVEL

CHARTER FLIGHT
Information Centre
For free information on all charter flights to and from Europe — return or one way, write:
P.O. BOX 5218
Station B, Victoria, B.C.
Lowest Fares to Europe!

HAWAII
THIS WINTER
Offers Exceptional Value in Travel
Cash in while air fares to Hawaii have never been lower, while the choice of hotels is still excellent and some, at even lower rates than last year.
We can get you to Hawaii and back by air for as LOW as
$194.00 U.S.
OR, we can book you to one island on a special weekly flight which includes 2 weeks hotel, tax and transfers from
$298.00 Can.
OR, we can arrange for you independently, the popular and COMPLETE 15-day 'ISLAND HOPPING' tour with leisurely travel AND all sightseeing of FOUR islands included. Be met everywhere and stay at some of the Islands more popular resort hotels.
If you are interested in one of the BETTER WAYS to visit ALL the Islands, it has been proven that this pre-arranged independent tour includes MORE and costs LESS than many others.

See the Experts Who Know Hawaii Best
768 Fort
388-4291
TRAVELEYDEN TOURS

SPAIN
COSTA DEL SOL and MADRID, 21 days $555
January, February, March
HAWAII
Travel Mon. thru Thurs. Any Week
New hotel and jet return from Victoria. 15 Days, only $296 per person (U.S.)
WILLIS TRAVEL SERVICE
578 Yates St. — 385-4312
Opp. Post Office
For Personalized Service

MARWON TRAVEL SERVICE

Margie Naysmith
Travel Counsellor
Announces
MEXICAN FIESTA
with
Margie Naysmith
$379.00 U.S.
Group Departure from Victoria Feb. 14, 1971
Return Feb. 23
Including air fare Victoria to Mexico City and return via CP Air. 9 nights hotel accommodation in Mexico City, Ixtapan and Taxco (sharing double). Transfers, sightseeing and 9 meals.
For further information or reservation
1622 Government St. 382-4215

Go Greyhound
...and leave the driving to us!
Go home relaxed and on time with the Greyhound "Comfort Package"
☐ More trips to more places ☐ Comfort-conditioned Scenicruisers and SUPERCRUISERS ☐ Restroom equipped ☐ Armchair comfort ☐ Pillowdown headrests ☐ Smooth "air-suspension" ride ☐ Downtown-to-downtown service ☐ No reservations needed

VICTORIA TO:		
Calgary	$24.10	4 trips daily
Prince George	$19.65	2 trips daily
Kamloops	$11.90	3 trips daily
Winnipeg	$36.00	2 trips daily
Penticton	$12.00	2 trips daily

Fares subject to change without notice.
Send parcels by Greyhound Package Express for fast, low cost service!
For fast travel facts, charter service and package express information call Greyhound Bus Terminal, 710 Douglas Street, tel. 385-4411, or your local Greyhound agent or favorite travel agent.

GO GREYHOUND
...and leave the driving to us.

Metchosin Blamed

Just 14 Votes Axe Project

By NANCY BROWN

Metchosin did it again Saturday.

By a margin of 14 votes Metchosin voters defeated a referendum for a $750,000 skating and curling rink, library and senior citizens centre as a centennial project for Colwood, Langford and Metchosin, repeating their performance on parkland acquisition one year ago.

The proposal received overwhelming support in the other two districts where a total of 1,489 people voted in favor by an 86.2-per-cent majority in Colwood and an 83.7-per-cent majority in Langford. The Metchosin count: 108 for, 96 against, with 60-per-cent approval needed.

★ ★ ★

There was still hope Saturday night, however, that the project might go ahead without Metchosin as did the park purchase proposal last February.

"We shall have to do some financial figuring and see just what difference the lack of Metchosin money will make," said Langford's regional representative Earl Pallister Saturday night.

"We will certainly not go beyond the three mills cost which we had promised the taxpayers would be the total cost," he said. "However, we had promised not to exceed a mill on the park property and even without Metchosin's help, we kept it down to eight-tenths of a mill."

★ ★ ★

He said no decision on whether to go ahead would be made for a while.

"We'll have to talk this over with the other regional directors and the municipal affairs minister before we make a decision," he said.

"This puts a terrific weight on the shoulders of two representatives," said Pallister. "On the one hand we have 1,400 people saying they want it, and a monkey wrench thrown into the works by the lack of just 14 votes in one area."

★ ★ ★

Last December a proposal to buy parkland was passed in a similar way by Colwood and Langford but defeated by Metchosin.

Another vote was held in Metchosin only last February, and was again defeated.

At that time the regional directors from Colwood and Langford, Richard Emery and Pallister, decided the cost could be comfortably carried without Metchosin help.

Hal Banks, former regional board director, said he felt the format of the election was "the epitome of unorganized chaos."

"This is the second time in less than a year that this district has been torn apart by its parochialism," he said.

The regional board had asked for, and been refused permission by the B.C. government to hold this vote on an area-wide basis, in which case it would have passed with ease on Saturday's totals, he said.

"This scrubs all our fancy schemes," said Wally Meakes, chairman of the joint centennial committees of Colwood, Langford and Metchosin, who proposed and would carry out the rink construction.

He said the proposal was for an ice rink, eight curling rinks, plus a room for the Vancouver Island regional library, and one for a senior citizens' and activity centre.

Sidney Centre Wins Approval, Pool Dies

By JIM BRAHAN

All the Saanich Peninsula's elected municipal officials who sought another term of office were re-elected in Saturday's municipal elections. However, one of the two referendums presented to Sidney ratepayers was defeated.

●

More than 39 per cent of Sidney's 2,272 eligible voters cast ballots on two referendums, one for a $55,000 senior citizens' activity centre, the other for $40,000 to build a Centennial 71 swimming pool.

★ ★ ★

The activity centre passed with a 63.78 per cent favorable vote and the swimming pool was rejected when it only received 53.1 per cent of the vote.

Both referendums required a 60 per cent favorable majority to pass.

"It's back to the drawing board for us," Sidney Ald. Norma Sealey, who is also a centennial committee member, said after the votes were counted.

She said there will be a meeting of Sidney's centennial committee Tuesday night.

"We'll have to come up with another project and fast."

★ ★ ★

The activity centre, to contain about 5,000 square feet will be built on municipal parkland on Resthaven Drive just off Henry Avenue.

Both Sidney's incumbent aldermen W. W. Gardner and H. H. Perry were re-elected by acclamation on Nov. 30.

There were 574 favorable votes for the activity centre and 317 against. The swimming pool received 478 votes in favor and 413 against.

There were nine spoiled ballots.

In North Saanich where voters chose from four candidates to fill three aldermanic seats incumbent George Aylard headed the list with 587 votes.

Incumbent George Cumpston was re-elected with 551 votes, and newcomer James Boon was elected for his first term with 482. Anthony Rose lost out on his bid for a seat on council when he received 444 votes.

The municipality had a 26.5 per cent turnout at the polls when 760 voters out of an eligible 2,863 cast ballots.

★ ★ ★

North Saanich Mayor J. B. Cumming said it was not a bad turnout of voters when one takes into consideration that about 30 per cent of the municipality's property owners live out of the area, and some out of the country.

"Some of our ratepayers live as far away as Brasilia, Hong Kong and Baghdad," Cumming explained.

In what was described by Central Saanich Mayor Archibald Galbraith as a very light turnout all three incumbents were re-elected in his municipality.

Ald. William Clayards topped the polls with 506. Thomas Michell received 493. Margaret Salt, 286, and Ronald Drayton lost out on his aldermanic bid with 287.

Galbraith was re-elected mayor by acclamation Nov. 30.

Out of 2,750 eligible voters 621 cast ballots.

Galbraith said he took the 22.58 per cent voter turnout to be a vote of confidence for the current administration, and emphasized that Ald. Salt campaigned from her Gorge Road hospital bed where she is recuperating after undergoing surgery on her hip.

Scanlan's Seizure

Police Say Magazine Seditious

MONTREAL (CP) — Police say more than 100,000 copies of the New York-based magazine Scanlan's Monthly were seized here Friday night because the issue may be seditious.

Shortly after copies of the magazine were seized, police said they were "awaiting a decision by our legal attorneys" to determine if charges will be laid.

★ ★ ★

One officer described the magazine's latest issue printed in St. Johns, Que., as "pretty bad" and said there are "quite a few interesting aspects about this seizure" but they would not be revealed for a few days.

The seizure by morality squad officers followed similar action in San Francisco where police confiscated, then released about 6,000 copies of Scanlan's already shipped to the U.S. West Coast.

★ ★ ★

The police officer said there had been "communication" between higher officials but "I don't know if within the city police department and U.S. authorities there was co-operation."

Copies of the magazine began moving into the U.S. earlier this week after weeks of difficulty in getting the issue published.

★ ★ ★

The latest issue, entitled Suppressed Issue, Guerrilla War in the U.S.A., was originally intended for October distribution but printers in five states refused to handle the job.

The publishers finally found a firm in St. Johns which agreed to print 108,000 copies.

A further delay was caused when a Montreal bindery, contracted to prepare the issue, backed out after a visit from police.

New, Exclusive Process . . .

the Ultimate in

Suede and Leather Cleaning

"Suede-life" is a new and revolutionary process which restores your suede to its original, luxurious feel and color. It keeps your suedes and leathers smooth and supple, cleans them thoroughly. We guarantee it.

Let us pamper your treasured leather-wear!

Oak Bay Cleaners

AUTHORIZED SUEDE LIFE CLEANER

2045 OAK BAY AVENUE

FOR SUEDE 598-5222

OPEN MONDAY

NOW 'TIL CHRISTMAS

Woodward's Your Christmas Store With So Much More!

10 SHOPPING DAYS 'TIL CHRISTMAS

Gifts...to switch on!

Useful or entertaining gifts that perform at the flick of a switch! Something here to please everyone . . . at prices to pamper your budget!

SALE! Executive Cassette Recorder AC/DC

A great entertainer . . . that'll provide year 'round enjoyment! Features tone control, optional automatic level control, large speaker for rich and resonant sound. Complete with microphone and AC batteries. SALE PRICE 54.88

SALE! SONY reel-to-reel Tape Recorder

A gift to delight adults and youngsters alike! Dependable Sony recorder with ● 3 speeds, stereo sound, tape recorder, with noise represser. Separate volume control, tone control, headphone jack and output jack. Complete with tape microphones and empty reel. SALE PRICE 239.95

Mantel Radio Two-band (AM/FM) AC power only. 4" speaker, automatic frequency control. Choice of 2 finishes. SALE PRICE 19.88

Battery Barney, Tivoli Tim Whimsical models . . . GE's newest transistor radios to delight someone at Christmas! Nice sound. Batteries included. SALE PRICE 16.88

Radio Cassette Recorder Records directly from radio. Operates on batteries or AC built-in adapter. Automatic frequency control lock in FM station. With tape and microphone. PRICE 99.95

AITC Radio A transistor radio with good tone and receptive power. Complete with earphone plug, batteries and carrying case. SALE PRICE 8.88

ALC 444 Recorder Automatic recording level records directly from microphone or off a radio. Push-button control. SALE PRICE 34.88

GTP003 Transistor Radio Deluxe 8 transistor complete with battery and earphone and built-in carrying handle. SALE PRICE 19.88

Westinghouse Clock Radio Solid state semi-automatic. Pre-set wake-up to music control. PRICE 32.88

Music Stand Sturdy metal construction. Completely collapsible for storing or moving. PRICE 5.95

Admiral Record Player Solid state chassis, 4-speed changer, twin speakers. Separate tone volume and balance control. SALE PRICE 88.88

Transonic '555' Cassette Recorder With AM radio. Solid state transistor. Complete with built-in adapter, batteries and cassette. PRICE 42.95

Transonic Transistor AM/FM radio. 11 transistor with automatic frequency control on FM. Tone control, built-in adapter. Batteries included. PRICE 39.95

Transonic AM-FM Radio Battery operated. With tone control, automatic frequency control, telescopic antenna. Vinyl case. SALE PRICE 24.88

G-E Clock Radio AM/FM, fully automatic radio, lighted dial. Music and alarm wake-up, snooze control. PRICE 36.88

Brother Sewing Machine Straight sew, forward and backward motion. Built-in darner, mends too. Carrying case. Complete accessory kit. SALE PRICE 49.88

Speaker Kits Peerless speaker kit model 20-2. Complete with Tweeter, woofer and cross-over network system. PRICE 14.95

Record Rack Keep your records in good order in this 3-tier record stand. Holds 44 records. On casters for easy moving. SALE PRICE 19.88

Regina Shampooer 2 speeds, high speed for rug shampooing or polishing, low speed for scrubbing or waxing. SALE PRICE 49.88

Regina Broom 550 A real work saver! Electric broom for carpets or floors. Swivel top. Weighs only 6¾ lbs. SALE PRICE 34.95

Woodward's Appliances, Second Floor

Aquarium Starter Set

Give a collector a home for his (or her) tropical fish. Deluxe aquarium complete with canopy and light, filter, air, pump, glass wool, plastic tubing, food and fish care book. 5½ (U.S.) gallon capacity. SALE PRICE 14.88

10¼ gal. (U.S.) Aquarium outfit SALE PRICE 21.88

LOVEABLE GIFTS FROM OUR TOYLAND PET SHOP;

Beautiful Canaries With Cage and Kit

Make someone happy by giving a Hartz Mountain canary in yellow or variegated colors . . . complete with chrome Genykage and starter kit of seed, treat, cattle bone gravel etc. SALE PRICE 12.88

Canary only. Sale Price 5.88

Woodward's Toys, Main Floor

Woodward's Maplair Phone 386-3322, Cobble Hill, Duncan, Ganges, Gulf Islands, Jordan River, Port Renfrew, Zenith 6644 (Toll Free) Store Hours: 9:30 a.m. to 9:30 p.m. Monday through Saturday.

The Week in Records

Jazz Great Finds Gentler Way of Life

By KING LEE

Of all the places in the world Paul Horn could have chosen to settle in — and as a member of the jazz elite he had seen a great deal of it — why did he select Victoria?

He had lived in Los Angeles the last 14 years and worked as a studio musician as well as maintaining his reputation as one of the finest flutists in the world. And he had a relatively secure future, financially.

"I just got tired of that way of life," said the 39-year-old instrumentalist, composer, innovator, creator in modern music, educator and thinker. "My values have changed from 14 years ago and the rat-race isn't important to me now: I wanted a gentler way of life, a cleaner ecological way of living. And I always wanted to live on an island. So here I am."

* * *

Horn has been a winner of jazz polls in Down Beat and Playboy magazines and he has played and worked with some of the best in the business. Names like Miles Davis, Duke Ellington, Frank Sinatra, Tony Bennett, the late Nat King Cole, Donovan, Ravi Shankar, composer Gil Evans and guitarist Jim Hall came quickly to mind.

How does he keep his connections with the music world?

"Well, I'm still doing concert tours and, really, I'm still pretty centrally located. You don't have to live next to the booking agent. We keep in touch by mail or phone and, as far as recording is concerned, it's a short hop to Vancouver or Los Angeles."

* * *

Horn feels that the calibre of musicians on the west coast of Canada is very good and he feels he doesn't have to go down to Los Angeles to record any more.

Paul, his wife Tryntje, a Dutch-born girl, and their sons Marlen, 13 years old, and Robin, 10, live at 2066 Paul's Terrace (named before he got there). They have been residents of the city since September. His wife is a top fashion and fabric designer, having worked for such companies as Catalina. Some of her clothes can be seen on television commercials today, like the one for Ford with Sid Caesar.

The talk turned to jazz today and Horn thought it was on the way up.

* * *

"It goes in cycles," he said. "it was over-intellectualized in the middle '60s and alienated itself with the public. It didn't communicate with people."

"Rock music has affected jazz. Rock has become a lot more sophisticated in the last five years. I think the Beatles, for example, had a lot to do with it. I see the blending of the two forms."

Paul Horn, 39, and content —Jim Ryan

"Canadian jazz? Well, I've been all over the world and jazz is one of the few things which is an American thing. It originated there. But really, it has no boundaries as far as music is concerned. You can go to Japan and hear jazz which sounds like American jazz. Basically, jazz is universal."

* * *

What about the drug scene and the often-made connection between the musician and drugs?

"It's very hard to generalize," Horn replied, "there used to be a time when narcotics was associated with show business people."

"Today it encompasses all people. You can't pin it down to musicians any more.

"There was a period in my life when I was involved with drugs. After having started transcendental meditation I found I didn't need it anymore."

* * *

Asked if he recommended meditation in combatting the use of drugs, Horn said, "Yes, it's an intelligent way to approach the drug situation. It takes the need away."

Horn not only believes in transcendental meditation, he teaches the subject. He has lectured at the Berkeley and Los Angeles campuses of the University of California as well as other universities.

In 1967 and 1968, Horn went to India to take a teachers' training course in meditation under Maharishi Mahesh Yogi at the Academy of Meditation in the Himalayas. It was on his second visit there that he met and became friends with the Beatles and Donovan.

It was also in 1968 that Horn received permission to record a live album in the famed Taj Mahal. One of his many albums, Jazz Suite on the Mass Texts, written for him by Lalo Schifrin, was nominated for five Grammy awards and won three of them.

Horn's involvement with meditation was the key to his discovering Victoria.

He and his quintet were giving a concert at Vancouver's Queen Elizabeth Theatre one Friday evening last April. After the show, he received an invitation from Eileen Learoyd, head of the Victoria chapter of the International Meditation Society, to visit the city and he accepted. It was from that one-day visit that Horn decided to live here.

* * *

Horn will give Victorians a sample of his work this week. On Thursday he will bring his quintet, flown up from Los Angeles, to Victoria High School for a music workshop beginning at 7 p.m. Then, on Friday and Saturday, Horn and his group will perform at the MacPherson Playhouse starting at 8:30 p.m.

The topic of his workshop will be Today's Music. After a group session, the musicians will break up into individual study-groups for a more personalized discussion. Anyone interested, whether musicians or just avid listener, is invited to attend. Fee for the workshop is $2 for adults and $1 for students.

The Paul Horn Quintet has made appearances at the Newport and Monterey jazz festivals and has appeared at major universities and night clubs all over the world.

* * *

Far from the normal image of the far-out, extroverted jazz musician, Paul Horn is an articulate, conservatively-dressed man with still a trace of a drawl.

He was born in New York but moved to Washington, D.C. at the age of four. He entered Oberlin Conservatory of Music, 35 miles west of Cleveland, Ohio, where he received a Bachelors degree. He also holds a Masters degree from the Manhattan School of Music. He had won a scholarship from Oberlin to be first clarinetist with the Manhattan Schoool of Music Symphony under Jonel Perlea, former conductor of the La Scala Opera in Milan.

* * *

Paul Horn is a unique blend of classical, jazz and pop and seldom have Victorians had the opportunity to hear music of the calibre that Paul Horn and his quintet are capable of producing.

Tickets for the concerts are available at the MacPherson Playhouse box office. Prices range from $2, $3 to $3.50.

Christmas Carol Caper

Choirboys Not Always Angelic

BILL THOMAS

This is the time of year for nostalgic hindsight, bouts of which are usually triggered by seemingly insignificant acts. In this case, my musical flashbacks were triggered by picking up an old hymn book and looking at the carol tunes.

In the early days of the war, the second one, that is, everything was scarce, including choirboys. Which probably accounts for the Rev. Travers' decision to allow me to sing in his church choir, but even that isn't strictly accurate, for it implies a willingness on my part which was not forthcoming.

* * *

My mother, like so many of her kind, was convinced "it'll do the lad good," a viewpoint only temporarily shared by the reverend gentleman.

It would be an exaggeration to say that my arrival on the choral scene was responsible for having the organ examined twice by competent experts, but Travers did direct several questioning glances to the choirmaster, a Thomas Fiddler.

Fiddler was an intense fellow who wore sharply pointed, shiny black shoes, and who had hair and nose to match. He also wore a fixed angelic smile quite in contrast to the wickedness exhibited in his young charges.

Toward the end of November each year we trudged to the church to practise Christmas carols and anthems for the second greatest event in our year.

The first was the choir outing in the summer where good manners and sweet reason went down in an outburst of buffoonery and a torrent of practical joking. The second was our Christmas carol caper.

Our triple threat to musical sanity began with the carol service, then an official round of homes in our remote rural district and finally, our strictly unofficial personal canvass.

The church service and the official itinerant sing-a-long was carried out in our cassocks and surplices. We sang outside the large country houses muffled in prickly, home-knitted woollen scarves, and after piping away a reedy version of Silent Night — when the merry gentlemen were well-rested — we were usually given a donation for the church and a treat or two.

* * *

While we munched mincepies, shortbread, or Christmas cake with cocoa, the Reverend, if memory serves, had yielded to the blandishments of "a drop of something to keep out the cold." As the evening wore on we became convinced that it wasn't the wind off the moors that accounted for his rosy complexion.

Stuffed and happy, we returned to the vestry, ostensibly to go home, but it never worked that way. The spirit of Christmas and the apparent success of our efforts in raising donations for the church inspired us to our own brand of private enterprise. Having discharged our church duties we set off again.

* * *

There were some lads sufficiently well-trained and obedient who heeded their mothers' admonition and went straight home. But not the ginger group. Eight or so of us would set out and sing outside the pubs, the British Legion, and the village's senior social insitution — the Workingmen's Club.

We sang a few carols and passed the hat. We did very well. Like the Salvation Army before and after us, we found the pubs the most profitable. If only our minister had possessed Gen. Booth's insight, our venture would have been anticipated.

The affair served its purpose. We divvied up the money — often as much as 10 shillings each. We threw snowballs at one another. We knew who made the best pie, cake, and toffee in the village and, what was more important, under the guise of church enterprise we were allowed to stay out later than usual.

* * *

Sometimes it was even as late as 9:30 by the time we got home. But, after all, it was Christmas and it was a very special occasion then. It must have been, because looking at the hymn book, I can still remember all the tunes, some of the words, and the taste of pies, cakes and toffee.

I wonder if they still do it

Hit the Deck Production

Elliott Gould Once Lombardo Chorus Boy

HY GARDNER

Q: My girl friend insists that Elliott Gould was once a chorus boy for Guy Lombardo. Was he? — **Jerry Freeman, Jersey City.**

A: Yes. In Lombardo's Jones Beach amphitheatre production of "Hit the Deck." Later (1962) Gould won the lead in Broadway's I Can Get It for You Wholesale, where he wooed and won a then-unknown member of the cast, who stopped the show singing "Miss Mermelstein" — Barbra Streisand.

□

Q: I know that at age 45 Richard Burton has a fear of growing old. How does he picture his wife, Liz Taylor, in her old age? — **Cynthia Regan, Little Rock.**

A: Mused Richard: "Elizabeth will still be superbly dressed, but the double chin she has had from childhood will become a third chin."

□

Q: Shirley MacLaine was so believable as a prostitute in the movie, Irma la Douce. How did she research the part? — **Diane R., Oakland.**

A: By living for three days in a Paris bordello. Always a stickler for realism, the only thing that worried Shirley was that her director (Billy Wilder — who had arranged the whole thing) might have had the place raided — as a practical joke. "I could just see the headlines," the actress giggled, "Shirley MacLaine Caught in Bawdy House Raid!"

□

Q: Looking at the wax figure of President Nixon at Tussaud's in London recently, my husband was curious about the good fit of his suit. Who made it — the museum's or the president's tailor? — **C. Kellogg, Roanoke, Va.**

A: "The suit was supplied to us by Mr. Nixon's tailor," a Tussaud spokesman informs us. "His shoes, although purchased in England, are chosen to match the style worn by him — with photographs used for reference. A new portrait figure of Mr. Nixon is presently being prepared to take the place of the existing figure which was modeled for the exhibition in 1968."

□

Q: Who spent more money in their political campaigns — the Rockefellers or Kennedys? — **M. B. S., Washington, D.C.**

A: Though Rocky hasn't been exactly penurious, Papa Joseph Kennedy was notorious for peeling the rubber band off his bankroll to help his sons achieve their political ambitions. JFK, in particular, joked about it. When he was running for Senator, he told a Washington Gridiron Club gathering, "I just received the following wire from my generous daddy: 'Dear Jack, don't buy a single vote more than necessary. I'll be damned if I'm going to pay for a landslide.'"

□

Q: I've got a bet that if a bull and a tiger were matched the tiger would make chopped steak out of the bull. Which do you think would be the winner? — **Chuck Connolley, Cincinnati.**

A: The fight's promoter. Seriously, whenever the two animals have been matched in the bullring, the tiger has ALWAYS lost.

□

Q: Dr. Timothy Leary who was responsible for preaching the use of LSD — how many "trips" has he taken? And how long has LSD been around?—**Jeffrey Gosden, St. Louis.**

A: Up to 1968, Timothy, not leery about admitting it, estimated he took more than 300 trips (without consulting a travel agency). The drug was first synthesized in 1940 by Dr. Albert Hofmann, a Swiss biochemist seeking a pain-killer for migraine headaches. By 1959 Hollywood was buzzing over the potent potion, and in 1962 movie names like Cary Grant and his then-wife, Betsy Drake, and a handful of other actors, publicists, and writers flew unscheduled on the same fuel — originally prescribed by their doctors.

He Kept His Word

NEW YORK (AP) — Bill Cosby said on the David Frost Show taped Wednesday night for showing Jan. 4 he will give up his television series to return to school to become a teacher.

Cosby said he would enter Massachusetts at Springfield, The University of Massachusetts at Springfield, Mass., to obtain his masters degree.

Cosby, who plays a high school basketball coach on his NBC series, has said for a number of years that he would become a teacher when he reached his early 30s. He is 32.

Cosby

What's Next

Today — Ice-Capades, Memorial Arena, 2 p.m.

Today — Messiah (Saanich Oratorio choir and orchestra), McPherson Playhouse, 2:30 p.m.

Today — Victoria symphony orchestra with the Romeros, Royal Theatre, 3 p.m. (Also Monday at 8:30 p.m.)

Today — Carols in the Candlelight, Garden City United Church, 7 p.m.

Friday — School Choirs Christmas Concert, McPherson Playhouse, 12 noon.

Friday — The Paul Horn Quintet, McPherson Playhouse, 8:30 p.m. (Also Saturday).

Engagements and Weddings

Engagements

Brown — Morse

Mr. and Mrs. Herbert Brown, 3123 Tillicum Road, Victoria, are pleased to announce the engagement of their daughter, Maureen Helen, to Mr. Ralph T. Morse of Orange, California, son of Mrs. Frank Morse of Dearborn, Michigan.

The wedding will take place January 9, 1971, in Las Vegas, Nevada.

Howland — Wilkins

Mr. and Mrs. N. A. Howland, Ganges, are pleased to announce the forthcoming marriage of their daughter, Nancy Lane, to R. Sidney Wilkins of Victoria.

The wedding will take place on Saturday, December 26, in St. Peter's Anglican Church, Victoria, at 2:30 p.m.

Sumner — Davies

Mrs. D. Sumner, Alberta, announces the engagement of her daughter, Lynne Allison, to Mr. John Foster Davies, son of Mr. and Mrs. H. Newton Davies, 401—1435 Elford Street, Victoria, B.C.

The wedding will take place December 28 in Port Coquitlam, B.C.

Weddings

—Photo by Malick Studio

Rayner — Kulawec

Mr. and Mrs. Nikolas Kulawec of 986 Railway Avenue, Richmond, B.C., are happy to announce the marriage of their eldest daughter, Maria, to Mr. Robert Juan Rayner, son of Mr. and Mrs. Harold Rayner, 341 Berwick Street, Victoria, B.C. The wedding took place in St. Mary's Ukrainian Catholic Church in Richmond on November 7th, 1970, with Reverend S. Chernovsky and Reverend B. M. Hamahevsky officiating. Given in marriage by her father, the bride was lovely in a floor-length gown of satin with a train of Spanish lace and crowned with a Spanish mantilla. The maid of honor, Miss Nelly Kulawec, sister of the bride and bridesmaids, Miss Michelle Hardisty of Victoria, and Miss Geri Young of Richmond, wore blouse and skirt ensembles of blue and yellow peau d'elegance based on a National Ukrainian costume. Best man was Mr. Terry Comerford of Seattle and ushers were Mr. Stephen Rayner of Victoria, brother of the groom, and Mr. Myron Laka of Vancouver, cousin of the bride.

A reception was held at the Church Hall where 200 guests, many from out of town, joined in the celebration. The toast to the bride was proposed by Mr. M. Kozak from Edmonton, Alberta, cousin of the bride. A honeymoon in Vancouver followed. Mr. and Mrs. R. J. Rayner are now residing in Victoria.

Weston — Armstrong

Mrs. A. F. Emerson, 930 Rockland Avenue, is pleased to announce the marriage of her daughter, Mrs. Joan Armstrong, to Mr. William B. Weston, of Victoria.

The marriage took place quietly on Friday, December 11, 1970, in Victoria. Mr. and Mrs. Weston are now residing at their home at 2804 Runnymede Avenue.

Rates for publication of Wedding or Engagement notices, with or without pictures available on request from the Advertising Department. (Special forms to assist you in writing copy also available.) Copy for weekend editions should be in the Victoria Press office no later than 5 p.m. the Wednesday prior to publication date.

BUSINESS OFFICE OPEN

8 a.m. to 5:30 p.m., Monday to Friday

(Closed Saturday and Sunday)

CLASSIFIED ADVERTISING

386-2121

Vancouver Island's Largest Shopping Centre in Print

386-2121

Circulation, 383-6735
Sports, 383-7000

TELEPHONES AFTER HOURS
11:30 p.m. to 7 a.m.
Editorial, 383-4800
383-5300

BOX REPLIES
All replies to private box numbers available from 8:00 a.m. to 6:00 p.m. Monday to Friday inclusive.

• • •

OFFICE HOURS
Classified Counter, 8:00 a.m. to 6:00 p.m. Business Office, 8:00 a.m. to 5:30 p.m. Monday to Friday inclusive.

CLOSED SATURDAY

• • •

TELEPHONE HOURS
8:00 a.m. to 5:00 p.m. Monday to Saturday inclusive.

• • •

CLASSIFIED COPY DEADLINES

Regular classified advertisements may be placed at the counter, 8 a.m. to 5:00 p.m. on the day prior to publication, Monday to Friday inclusive. By telephone, 8:00 a.m. to 5:00 p.m. Monday to Saturday inclusive.

All classified semi-display copy must be in the possession of Victoria Press Ltd., 2621 Douglas Street, by 4:00 p.m. on the day prior to publication, with the exception that copy for Sunday Colonist must be in by 4:00 p.m. Friday.

FULL COVERAGE CLASSIFIED RATES
AGATE TYPE ONLY

One day 8c per word per day.
Three consecutive days, 7c per word per day.
Six consecutive days, 6c per word per day.

Agate headings and white spaces can be charged at the word rate (5 words per line).
Minimum advertisement 10 words and $1.00.
Each initial, sign, group of figures and abbreviation counts as one word.

All ads requiring a style other than that mentioned above will be charged by the measured agate line (14 agate lines equal 1 inch).
One day 38c per line, $5.32 inch.
Three consecutive days 35c per line, $4.62 inch.
Six consecutive days 28c per line, $4.06 inch.
Ten per cent surcharge if more than one size type is used.

Birth Notices, $3.00 per insertion.
In Memoriam notices, Cards of Thanks, Death and Funeral Notices, not exceeding 12 lines, $3.25 first insertion and $2.40 subsequent insertions. Each additional line, 33c daily.

Births, Deaths, In Memoriam Notices, Cards of Thanks not accepted by telephone.

SUBSCRIPTION RATES
Wherever carrier service is maintained, $2.50 per month.
Single copy sales price: 10c daily, 15c Sunday.
By mail: $3.50 per month; $10.00 per 3 months; $39.00 per year. United States, $4.00 per month. All other countries, $4.50 per month. Sunday only, 25c per copy; $13.00 per year.
Mail subscriptions are payable in advance.
Authorized as second class mail, Post Office Department Ottawa.
Member of Audit Bureau of Circulations.

TERMS OF PUBLICATION
The Victoria Press Ltd. shall not be liable for no-insertion of any advertisement beyond the amount paid for such advertisement.
In the event of an error occurring the liability of Victoria Press Ltd. shall not exceed the charge for the space actually occupied by the item in question.
All claims or error in publication shall be made within 12 hours thereafter and if not made shall not be considered. No claim will be allowed for more than one incorrect insertion nor for errors not affecting the value of the advertisement.
All estimates of cost are approximate. Advertisers will be charged with space actually used.
All advertising copy will be subject to the approval of the Victoria Press Ltd., who reserve the right in its sole discretion to classify, reject or insert copy furnished.
Advertisements must comply with the British Columbia Human Rights Act which prohibits any advertising that discriminates against any person because of his race, religion, sex, colour, nationality, ancestry or place of origin, or because his age is between 44 and 65 years, unless the condition is justified by a bona fide requirement for the work involved.
While every endeavor will be made to forward replies to box numbers to the advertiser as soon as possible, we accept no liability in respect of loss or damage alleged to arise through either failure or delay in forwarding such replies however caused, whether by negligence or otherwise.

CIRCULATION REPRESENTATIVES
Duncan, Chemainus
P. J. Rogers 746-6181
Lake Cowichan, P. Edwards 749-6771
Mt. Albert, Mrs. A. Nilson 722-3312
Nanaimo, R. Lakey SK 3-2706

United States Representatives
MATHEWS, SHANNON AND CULLEN INC.
New York, Boston, Chicago, Detroit, Philadelphia, Pittsburgh, Cleveland, Syracuse, Charlotte, Atlanta, Cincinnati

DUNCAN BUREAU
262 Station Street (Hamilton Electric Building). Office and telephone hours 1 p.m. to 5 p.m. Monday to Friday inclusive.
PHONE DUNCAN 746-6181

CLASSIFIED SERVICE FOR DUNCAN COWICHAN VALLEY CHEMAINUS RESIDENTS
Classified Ads phoned in to our Duncan office 746-6181 before 3:30 p.m. will appear in the following day's papers.

PHONE DIRECT 386-2121 TO PLACE YOUR CLASSIFIED AD

CLASSIFICATION INDEX

VITAL STATISTICS
1 Births
5 Deaths and Funerals
8 Cards of Thanks
In Memoriam
10 Funeral Directors

NOTICES
11 Monumental
14 Announcements
15 Coming Events and Meetings
16 Catering, Banquet and Reception Rooms
17 Restaurants
18 Places to Visit
20 Lost and Found

EMPLOYMENT
21 Male Help Wanted
26 Male or Female Help Wanted
26 Female Help Wanted
27 Teachers Wanted
28 Situations Wanted Male
30 Situations Wanted Female
31 Situations Wanted Male or Female

BUSINESS SERVICES AND DIRECTORY
36 Business Services and Directory

PERSONAL SERVICES
32 Trade Schools
33 Bands, Musicians and Orchestras
37 Travel
39 Personals
40 Business Personals
42 Education
43 Dancing
77 Music Teachers

MERCHANDISING
60 Fuel
63 Timber
65 Building Supplies
70 Musical Instruments
77 Motorcycles
78 Bicycles
80 Boats and Marine
83 Aeronautical
92 Sporting Goods
93 Stoves and Furnaces
94 Cameras, Supplies and Photo Finishing
97 Furniture
98 TV, Stereo, Radio Sales and Service
99 Groceries, Meat and Produce
100 Miscellaneous for Sale
103 Miscellaneous Wanted
109 Miscellaneous to Rent
112 Wanted to Rent, Miscellaneous
115 Swaps
117 Antiques
118 Florists
120 Garden Supplies
125 Pets and Supplies
127 Chicks, Poultry, Hatching Eggs, Supplies
128 Livestock and Supplies
130 Heavy Equipment, Machinery
135 Farm Implements

AUTOMOTIVE
150 Cars For Sale
151 Foreign Import and Sports Cars
152 New Car Directory
154 Trucks and Buses
156 U-Drives and Auto Washing
158 Tires
160 Parts, Accessories
162 Auto Repairs, Service and Towing
164 Auto Body Work and Painting
168 Cars and Trucks Wanted
169 Campers and Trailers
180 Mobile Homes and Parks

ACCOMMODATION
175 Hotels
176 Summer Resorts
182 Tourist Accommodation
185 Convalescent and Rest Homes

RENTALS
190 Room and Board
192 Room and Board Wanted
193 Rooms To Rent
194 Rooms Wanted
197 Housekeeping Rooms to Rent
199 Housekeeping Rooms Wanted
200 Apartments to Rent, Unfurnished
201 Apartments to Rent, Furnished
205 Apartments Wanted
206 Duplexes to Rent
207 Duplexes Wanted to Rent
210 Houses to Rent, Unfurnished
211 Houses to Rent Furnished
212 Houses Wanted to Rent
215 Halls, Warehouses, Stores and Offices to Rent

FINANCIAL
185 Automobile Financing and Insurance
230 Personal Loans and Insurance
232 Mortgage Loans and Insurance
234 Mortgages for Sale
235 Wanted to Borrow

REAL ESTATE
240 Business Opportunities
241 Business Opportunities Wanted
244 Revenue Property
245 Revenue Properties Wanted
247 Commercial or Industrial Properties
250 Houses for Sale
253 Country Homes and Properties
256 Waterfront Properties
260 Condominiums for Sale
263 Garages for Sale, Rent, Wanted
265 Houses Wanted to Buy
269 Listings Wanted
270 Exchange Real Estate
271 Lots for Sale
273 Property for Sale
274 Property Wanted
280 Acreage for Sale and Wanted
283 Up-Island Properties
290 Farms for Sale and Wanted
293 Gulf Islands Properties
298 Listings Cancelled

NOTICE OF COPYRIGHT

Full, complete and sole copyright in any advertisement produced by Victoria Press Ltd. is vested in, and belongs to Victoria Press Ltd., provided, however, that copyright IN THAT PART AND THAT PART ONLY of any such advertisement consisting of illustrations, borders, signatures or similar components which is, or are, supplied to Victoria Press Ltd. by the advertiser in the form of engravings, matrices, casts, etc., and incorporated in said advertisement shall remain in and belongs to the advertiser.

1 BIRTHS

BULMAN — Del and Janet (nee Kerr) are pleased to announce the arrival of Tracy Diane on Nov. 21, 1970, at Royal Alexandra Hospital, Edmonton, Alta. A sister for Tony and Timmy.

CORNEILLE — Rory and Lynda (nee Jones) are very pleased to announce the arrival of their chosen daughter Cristin Erin.

DOTCHAK — Born to Mr. and Mrs. M. R. Dotchak, 10037 Siddall Rd., Sidney, at the Royal Jubilee Hospital on Dec. 7, 1970, a girl, Desiree Dawn, 6 lbs. 7 ozs. (Insured.)

IRELAND—Born to Mr. and Mrs. Robbie Ireland, No. 801—763 Esquimalt Road, at the Royal Jubilee Hospital on Dec. 9, 1970, a daughter, Sherry Lynne, 6 lbs. 11 ozs.

OLSON—Born to Mr. and Mrs. Brenda and Larry Olson, 536 Allandale Rd., at the Royal Jubilee Hospital on December 7, 1970, a boy, Robert Larry Walter, a brother for Lisa. (Insured.)

5 DEATHS, FUNERALS

ATKINSON — In Victoria, B.C., on December 10, 1970, Mrs. Grace Atkinson, aged 83 years, born in Todmorden, Hebden Bridge, Yorkshire, England, and a resident of Victoria for the past 20 years, late residence, Suite 420, 831 Dunsmuir St. She leaves her daughters, Mrs. Betty Ackerman, Edmonton, Alberta and Mrs. Joan Collins, Suite 420, 831 Dunsmuir St., grandson, Michael John McGuire, and great-grandchildren, Stephen and Christen, Vancouver, B.C., granddaughter, Mrs. Robert (Maureen) Innes, Edmonton, Alberta; sisters and brothers in England.
Service will be held in the Sands Mortuary Limited, "Memorial Chapel of Chimes," on Monday, December 14, 1970, at 2:00 p.m. Rev. Canon Robert Wills officiating. Interment in the Royal Oak Burial Park.

AUBEL — In Victoria, B.C., on December 12, 1970, Mrs. Caroline Elizabeth (Lena) Aubel of 378 Davida St., aged 86 years, born in Tunbridge Wells, England and a resident of this city for the past 41 years. She is survived by her loving husband, Oscar, at the residence.
Funeral service in McCall Bros. FLORAL CHAPEL, Johnson and Vancouver Sts., on Monday, Dec. 14, at 3:15 p.m. with the Rev. Dr. N. S. Noel officiating. Interment at Hatley Memorial Gardens.

BEARES—At the Royal Jubilee Hospital on Dec. 10, 1970, Gladys Annette, beloved wife of P. C. Robert Beares, formerly a Canadian resident of Guyana, South America, and a resident here for 7 years. Survived also by 2 sons, Berkley, in Toronto, and Vernon, in Kingston, Jamaica, and 2 grandchildren.
Funeral service in HAYWARD'S FUNERAL CHAPEL, 734 Broughton St., on Monday, Dec. 14, at 2:30 p.m., Rev. Rae Allen officiating. Cremation. Donations to the Canadian Cancer Society, Box 202, Victoria, B.C., would be appreciated.

CODE — In Victoria, B.C., on December 12, 1970, Mr. Peter Philip Code, aged 22 years, born in Calgary, Alberta and had been a resident of Victoria for the past 19 years, late residence, 1805 Rockford Street. Survived by his mother, Mrs. Delruce N. Code and his brother, Michael, Victoria, B.C.
Service will be held in St. Luke's Anglican Church, Cedar Hill Cross Roads, on Tuesday, December 15, 1970, at 3:00 p.m., Rev. Cyril Venables assisted by Archdeacon C. E. F. Wolff, officiating. Cremation. Arrangements by the Sands Mortuary Limited, "Memorial Chapel of Chimes."

EDMONDS — In Victoria, on December 11, 1970, Mrs. Alice Edmonds, aged 75 years, of 831 Darwin Rd., born in Durham, England and resident here since 1910. Widow of Joseph Henry Edmonds. She leaves 2 sons, Arthur H. and Norman J. Edmonds, both of Victoria, 2 daughters, Mrs. Louise T. Barnes, Mrs. Olive Anderson and Mrs. Jessie S. Francis of Victoria, 9 grandchildren, also great-grandchildren, 2 brothers, Albert Crossman of Cicero, Ill., and Harry Crossman of Napier, New Zealand. She was Past Grand Mistress of the Royal True Blue Association and Past Mistress and Honorary Member of the Purple Star Lodge 104, also Past District Deputy of Princess Alexandra No. 15 Daughters of England.
Funeral service in McCall Bros. FLORAL CHAPEL, Johnson and Vancouver Sts., on Tuesday, Dec. 15, at 1:15 p.m., Major D. McMillan officiating. Interment at Colwood Burial Park.

EMMERSON — On December 12, 1970, in Victoria, Mrs. Ethel Marion Emerson, of 865 Fort Bay Rd. She leaves her husband, Thomas. She was a member of St. Matthias' Church.
Funeral services will be held in St. Matthias' Church, 930 Richmond Ave., on Wednesday, December 16, 1:30 p.m., with the Rev. Canon J. Rogers officiating, followed by cremation. McCall Bros. Funeral Directors in charge of arrangements. (Flowers gratefully declined. Donations may be made to the St. Matthias' Memorial Fund c/o St. Matthias' Church.)

GREENE—In Victoria, B.C., on December 10, 1970, Mrs. Helen Greene (nee Clipston), age 81 (December 14, 1889), at 1:00 p.m. Interment in Hatley Memorial Gardens. Flowers gratefully declined. Those so desiring may contribute to the Heart Fund, Suite 216, 620 View Street, Victoria, B.C.

SIMPSON — In Victoria, B.C., on Dec. 11, 1970, Mrs. Elizabeth Scott Simpson, formerly of Sea View Towers, 450 Dallas Rd., age 81 years, born in Edinburgh, Scotland, and a resident of this city for the past 28 years. She is survived by 2 sons, James D., of Calgary, and Harold Roy, of Edmonton; 1 daughter, Mrs. P. R. (Margaret) Thompson, of Victoria; 7 grandchildren; also 2 brothers, James and David in Scotland. Mrs. Simpson was a member of the W.C.T.U.
Funeral services will be held in McCall Bros. FLORAL CHAPEL, Johnson and Vancouver Sts., on Tuesday, Dec. 15, at 3:15 p.m. with the Rev. John Watson officiating. Interment at Royal Oak Burial Park.

HEMSTOCK — At Duncan, B.C., Dec. 12, 1970, Alice Hemstock, in her 98th year; born at Worksop, Nottingham, Eng., resident of Victoria, B.C. from 1920 till 1964, a few years in U.S.A., past 16 years a resident of Cowichan Station, B.C. Predeceased by her husband, the late Charles Henry Hemstock, in 1966. Survived by 3 sons, Cedric, Cowichan Station, Harry and Archie, Walnut Creek, Calif.; 5 daughters, Mrs. Vera Baltreck, Mill Bay, Mrs. Dorothy Shields, Lakehead, Calif., Mrs. Marie Beebe, Concord, Calif., Mrs. Mabel Lindsey, Alamo, Calif., Mrs. Ruth McPherson, Walnut Creek, Calif.; 28 grandchildren; 30 great-grandchildren; 1 great-great-granddaughter; 2 brothers, Edward and Arthur, Eyre, in England.
Services will be held from Hirst Funeral Chapel, Monday, Dec. 14, at 2:00 p.m., with Rev. Allan G. Kerr officiating. Interment family plot, Mt View Cemetery. Hirst Funeral Chapel, Duncan, in care of arrangements.

HUNTER — In Victoria, on December 11, 1970, Douglas James Hunter, of 3180 Uplands Rd., born in Vancouver, and resident of Victoria for many years. He is survived by his wife, Phyllis ("Chip"), and his daughter, Donna, at home; his son, James, of Pender Island; his aunt, Mrs. M. Hunter, of Vancouver, and cousins.
PRAYERS will be offered in St. Patrick's Church, Haultain St., on Sunday, Dec. 13 at 8:00 p.m. MASS will be celebrated in the Church on Monday, Dec. 14, at 11 a.m., with interment in the family plot at Ross Bay Cemetery. McCall Bros. Funeral Directors in charge of arrangements. (Flowers gratefully declined.)

LOWE — On Friday, Dec. 11, in St. Joseph's Hospital, Victoria, B.C., Ronald Harvey Lowe, beloved husband of Lorraine Lowe, of 370 Pine Street, Duncan, aged 28 years. Born in Duncan. Mr. Lowe received his education in the local schools and was a graduate of the Cowichan District High School. He was employed by McMillan Bloedel, Copper Canyon Division at the time of his death. He was a member of Brae Road Gospel Hall, the Duncan Volunteer Fire Department and the IWA. Mr. Lowe is survived by his wife Lorraine and a daughter, Susan; also surviving are his parents, Mr. and Mrs. Harvey Lowe of Cowichan Bay, and a sister, Mrs. Roberts, Hill of Victoria, B.C.
Funeral services will be held Tuesday, Dec. 15 at 2 p.m. in Hirst Funeral Chapel, Duncan, with Mr. H. C. Sheppard officiating. Interment will follow in Mountain View Cemetery. Hirst Funeral Chapel Ltd. in care of arrangements.

McCONNELL — In Victoria, B.C., on Dec. 10, 1970, Mrs. Mary Ann McConnell, aged 88 years. Born in County Tyrone, Ireland, and had been a resident of Victoria for the past 80 years, late residence, 5064 Wesley Road. Predeceased by her husband, James McConnell, on Nov. 8, 1956. Survived by her sons, Matthew, Woodstock, Ont., David and John, Victoria, B.C.; daughters, Mrs. Frank (Jean) King, Vancouver, B.C., Mrs. Albert (Mollie) Howard, Victoria, B.C., Mrs. Howard (Dorothy) Dickenson, London, Ontario; 12 grandchildren; 21 great-grandchildren; four great-great-grandchildren.
Service will be held in the Sands Mortuary Limited, "Memorial Chapel of Chimes" on Monday, Dec. 14, 1970, at 3:15 p.m., Rev. Gilbert D. Smith officiating. Interment in Ross Bay Cemetery.

McKAY — In Victoria, B.C., on Dec. 10, 1970, Mrs. Mary Anne McKay, aged 89 years, born in Breaclete, Scotland, and a resident of Victoria for the past 20 years, late residence, 2930 Douglas St. She leaves her daughters, Mrs. Christine Wright and Mrs. R. (Mary) Beaton, Victoria, B.C.; granddaughter, Mrs. D. (Norma) Martin, Tsawwassen, B.C.; grandson, Don Penner, Victoria, B.C., and seven great-grandchildren.
Service will be held in the Sands Mortuary Limited, "Memorial Chapel of Chimes," on Monday, Dec. 14, 1970, at 11 a.m., Very Rev. J. L. W. McLean, DD, officiating. Interment in the Royal Oak Burial Park.

PAINTER — Suddenly in Victoria, B.C., on Dec. 11, 1970, Mrs. Marcelle Painter, aged 72 years, born in Paris, France, and a resident of Victoria for many years, late residence, 110 Kamloops Ave. She leaves her loving husband, Frank, at home; sons, Lucien Hocking, Sooke, B.C., and Robert Hocking, Vancouver, B.C.; daughters, Mrs. Pupe Browne, Mrs. Clifford (Doris) Matson and Mrs. J. L. (Carmen) Wright, Victoria, B.C., and Mrs. Robert (Susan) Anderson, Matsqui, B.C.; also two stepsons, Victor and Leslie Painter, Victoria, B.C.; 10 grandchildren.
Service will be held in the Sands Mortuary Limited, "Memorial Chapel of Chimes," on Tuesday, Dec. 15, 1970, at 1 p.m., Rev. John A. Watson officiating. Interment in the Royal Oak Burial Park.

PATTERSON—In Victoria, B.C., on Dec. 8, 1970, Mr. Samuel Patterson, of 308 Davida St., aged 80 years, born in Omagh, Belfast, Ireland, and a resident of this city and district for the past 70 years. He is survived by 4 sons, Alex, Sam, George and Richard, of Victoria; daughter, Mrs. T. (Tillie) Little, of Portland, Ore.; 14 grandchildren; 6 great-grandchildren; 1 sister, Mrs. Isabella Kyle, of London, Ont. He served in the Forestry Battalion in the First World War, was a member of the LOL No. 1267, Saanich; a member of Mount Newton Lodge, AF&AM, No. 88, BCR, and was a retired employee of the Saanich Municipality.
Funeral service in McCall Bros. FLORAL CHAPEL, Johnson and Vancouver Sts., on Monday, Dec. 14, at 1:15 p.m. Interment in the Shady Creek Cemetery.

PRICE — Suddenly, at the residence, 3870 Happy Valley Road, on December 10, 1970, Baby Charles Dean Price, age 3½ months, beloved son of Charlie and Peggy Price. He leaves, besides his loving parents, his grandparents, Mr. and Mrs. James Childow, Happy Valley, B.C., and Mrs. Laura Harris, Victoria, B.C.; aunts and uncles.
Private service will be held in the Sands Funeral Chapel of Heather, Colwood, B.C., on Monday, December 14, 1970, at 11:00 a.m., Rev. Henry Silvester officiating. Cremation. Flowers gratefully declined. Those so desiring may contribute to the Queen Alexander Solarium for Crippled Children, P.O. Box 800, Victoria, B.C.

REID — In Victoria, B.C., on December 11, 1970, Mr. Reed Barry Reid, age 78 years, born in Albert County, New Brunswick, and had been a resident of Victoria for the past 57 years, late residence, 727 Wilson Street. He leaves his loving wife, Margaret at home; son, Wallace D., Shawnigan Lake, B.C.; daughters, Mrs. A. (Marion) Sharma, Baled-Urfe, P.Q., Mrs. C. (Barbara) Clarke, Victoria, B.C.; 9 grandchildren; many nieces and nephews. The late Mr. Reid was a Veteran of the First World War and a life member of Pro Patria Branch of The Royal Canadian Legion.
Service will be held in the Sands Mortuary Limited, "Memorial Chapel of Chimes," on Wednesday, December 16, 1970, at 1:00 p.m. Interment in Hatley Memorial Gardens. Flowers gratefully declined. Those so desiring may contribute to the Heart Fund, Suite 216, 620 View Street, Victoria, B.C.

SPEAKMAN — In Victoria, B.C., on December 10, 1970, Mr. Ernest Arthur Charles Speakman, aged 57 years; born in Welland, Ontario, and a resident of Victoria for the past 20 years, late residence, Suite 1208 Ormond St. He leaves his wife, Mary, at home; sons, Donald, Buffalo, N.Y., Earl, Phoenix, Ariz., Ernest, Douglas and Daniel, Victoria, B.C.; daughter, Mrs. E. J. (Juanita) Mackie, 468 Dressler Rd., and Mrs. A. N. (Sylvia) Barber, 2734 Asquith St.; 12 grandchildren; his father, Mr. Henry Speakman, Fort Erie, Ont.; brothers and sisters, Mr. Speakman was a veteran of the Second World War.
Service will be held in the Sands Mortuary Limited, "Memorial Chapel of Chimes," on Monday, December 14, 1970, at 1:00 p.m., Rev. William Bahan officiating. Cremation.

WATSON — In Victoria on Friday, Dec. 11, 1970, Mr. Robert O. Watson, aged 69 years, a native son of Victoria. Survived by his loving wife, Winnifred, at home; one son, Robert, Ottawa; four brothers, Elmer and Harold of Victoria, Alex of Port Huron, Michigan, and Mac of Bellingham, Wash.; one sister, Margaret (Mrs. E. B. Christenson) of Seattle, Wash. He was a member of the FOE. He served overseas in the First World War with the 88th Battalion.
Funeral service in McCall Bros. Chapel, Johnson and Vancouver Sts., on Monday, Dec. 14, at 11 a.m., with Padre Douglas Kendell officiating. Followed by cremation. (Flowers gratefully declined.) (FOE auspices.)

WILLIAMS — In Victoria, on December 10, 1970, Frank Williams, of 1750 Pembroke St., aged 82 years. Born in England, and a resident of Victoria for the past 25 years. Survived by his loving wife, Isabella; 2 sons, William Edward of Victoria, Norman Llewellyn of Peterborough, Ontario; 1 daughter, Mrs. Katherine Robertson of Vancouver; 13 grandchildren; 5 great-grandchildren; many nieces and nephews. A veteran of the First World War and a member of the Britannia Branch No. 7 R.C.L.
Funeral services will be held in the Thompson & Irving Funeral Chapel on Monday, December 14, 1970, at 1:30 p.m., Padre J. A. Roberts officiating, followed by cremation. Flowers gratefully declined. Donations may be made to the Canadian Heart Fund, Suite 216, 620 View Street, Victoria, B.C.

8 CARDS OF THANKS

We wish to sincerely thank the many friends, the staffs of Canadian Telephones and Supplies, Eaton's and Canadian Forces Base Esquimalt, for the comfort and sympathy given since the passing of our dear Robert. Thanks also to McCall Bros. and Rev. E. M. Smiley, who were so kind and helpful. God bless you all. — Glen and Joan Winder, Bonnie Dreaper.

Your kind and thoughtful expressions of sympathy extended to us at the passing of our brother, Tom Raynbird, is gratefully acknowledged with sincere appreciation to Eunice Green, Members and Board, Open Door Spiritualist Church, Mr. and Mrs. R. Mayell, Edith Wright and Pro Patria Branch Royal Canadian Legion and Pallbearers, and for their beautiful flowers. Thank you all. —The Raynbird family.

IN MEMORIAM

LUCAS — In loving memory of Mother, Emma Marie Maud Lucas, passed away Dec. 13, 1965, and Dad, Gerrard Gay Lucas, passed away Nov. 20, 1951.
We meet every day in Memories Garden.
—Peggy, Betty, and Dick and Family.

MURRELL — In loving memory of William Henry, who passed away December 14, 1969.
The depths of sorrow we cannot tell,
Of the loss of one we loved so well;
And while he sleeps a peaceful sleep
His memory we shall always keep.
—Always remembered by Mom.

10 FUNERAL DIRECTORS

McCALL BROS. Funeral Chapels
1409 Vancouver Street
385-4465 — 385-4466 — 385-4467
Conveniently Located Floral Chapel and Private Chapels
Plenty of Free Parking Directly Opposite

SUNDAY
HUNTER, Mr. Douglas James
PRAYERS, 8:00 p.m.
ST. PATRICK'S CHURCH, Haultain St.

MONDAY
WATSON, Mr. Robert Oliver, 11:00 a.m.—FLORAL CHAPEL
HUNTER, Mr. Douglas James, Mass, 11:00 a.m.—ST. PATRICK'S CHURCH
PATTERSON, Mr. Samuel, 1:15 p.m.—FLORAL CHAPEL
AUBEL, Mrs. Caroline Elizabeth (Lena), 3:15 p.m.—FLORAL CHAPEL

TUESDAY
EDMONDS, Mrs. Alice, 1:15 p.m.—FLORAL CHAPEL
SIMPSON, Mrs. Elizabeth Scott, 3:15 p.m.—FLORAL CHAPEL

YOUR COMMUNITY CHAPELS Dedicated to Service

SANDS MORTUARY LTD. Memorial Chapel of Chimes Victoria, B.C.
388-5155—388-5156—383-7511

SANDS CHAPEL OF ROSES Sidney, B.C.
656-2932

SANDS CHAPEL OF HEATHER Colwood, B.C.
478-3821
Established 58 Years

THOMSON & IRVING Funeral Chapel
Est. 1908 — Formerly of Winnipeg
A Dignified and Understanding Service at Moderate Cost
PRE-NEED AT NEED SHIPMENTS
1625 Quadra St. Phone 384-2812

HAYWARD'S CHAPEL "A GOLDEN RULE SERVICE"
386-3505
734 Broughton St.
A. W. FRANCIS, OWNER-MGR.

CHAPLIN'S FUNERAL CHAPEL
Kindness — Courtesy — Service
1153 Fort 384-5512

FIRST MEMORIAL SERVICES
Undertakers for the Memorial Society of B.C. 384-7041

11 MONUMENTAL

STEWART MONUMENTAL Works Ltd.
ESTABLISHED 1890
Memorial of Distinction
Marble Fireplaces and Tabletops
1403 Hillside Ave. 384-8452

MORTIMER'S MONUMENTS
ESTABLISHED 1877
"The Finest in Craftsmanship"
630 David St. — 383-6422

14 ANNOUNCEMENTS

HISTORIANS AND FORMER Cowichan Valley residents read "History of a Hundred Years" by Bill Owens. An account of the early Christian work in the Cowichan area. For sale by Bookworm Books, 1019 Douglas St. or Duncan United Church.

TURKEY—HAM BINGO
Thursday, Dec. 17, 7:30 p.m., $1. Extra cards 25c. 15 games. Corner of Island View Rd. and West Saanich Rd.

Boilermakers Grey Cup Winners First and second quarter tickets unsold. Third quarter winner Robert Ballantine. Fourth quarter winner Bob Bergeni.

SELL IT FAST WITH A CLASSIFIED AD NOW! DIAL 386-2121

15 COMING EVENTS AND MEETINGS

HELLO AGAIN
ARMY, NAVY AND AIR FORCE
SUNDAY BINGO
DEC. 13, 7 P.M.
Club Tango
20 Games
Try Our New Lucky Number
1 Game $100
1 Game $50
Door Prizes
5 Extra Games 25c Card
Admission $1.00
6 Cards $2.00
In aid of Juvenile Sports and Veterans' Ben.

BINGO
Victoria Charities Assoc.
In accordance With A.O.P. No. 1
1600 Government St.
Dec. 14 at 7:30
Admission—$1.00
Six Cards for $2.00
16 Games $20 Each
2 Games $30 Each
1 Game $50
1 Game $100
Door Prizes
5 Good Neighbors
Last 5 Games 25c Card
Not Less Than $50 Game
60 Per Cent in Prizes

LEGION BINGO CLUB TANGO
1037 View
Every Mon., 7:30 p.m.
Free Transportation to town
Operated by Veterans for Veterans' Benevolence

ELKS NEW YEAR'S BALL, $15 A couple, limited to 45 couples. Only 12 tickets left. 732 Cormorant St. 384-4413

15 COMING EVENTS AND MEETINGS

THIS YEAR BUY AN OPTIMIST CHRISTMAS TREE
Help Youth Projects
LOTS AT:
CORNER QUADRA AND NORTH PARK STS.
CAMBRIDGE SUPERMARKET ESTEVAN AVENUE
SHELL STATIONS: DOUGLAS AT QUEENS BLANSHARD AT JOHNSON
LOOK FOR THE OPTIMIST SIGN
10 a.m. to 9 p.m.

16 CATERING, BANQUET and RECEPTION ROOMS

FEW BOOKINGS OPEN FOR your Christmas, New Year's or office party (50-120 people). Buffet, smorgasbord, cocktail, in home or hall. Tillicum Catering. 382-5494, ask for John.

20 LOST AND FOUND

LOST: QUADRA, SUMMIT, FINlayson area, blue haired male cat, color tabby, brown and black with white underneath will answer to Billy. 385-8473.

REWARD FOR INFORMATION leading to recovery of green jacket, McGillivray area, stolen from car, 3600 block Strathcona St. 384-6436.

LOST: BURDICK-NOTTINGHAM area, tan colored male cat with striped tail, wearing yellow and orange collar. 386-6388.

LOST: 2000 BLOCK OAK BAY Ave., November 21. Polaroid picture album. 386-7286.

LOST: 3-STRAND CULTURED pearl necklace. Family keepsake. Sidney area. Reward. 656-5345.

FOUND: DACHSHUND. DOWNtown area. 658-8701.

LOST: MALE SAMOYED, VIEW Royal area. 479-1072.

HAVE YOU LOST YOUR CAT? Homes wanted. CPL. 388-5931.

LOST YOUR PET? — HOMES wanted, found. SPCA. 383-6314.

FOUND: IRISH SETTER, CADboro Bay area. 477-8484.

21 MALE HELP WANTED

ADVERTISEMENTS IN THIS CLASSIFICATION MUST COMPLY WITH THE BRITISH COLUMBIA HUMAN RIGHTS ACT SEE COLUMN 1

PROVINCE OF BRITISH COLUMBIA
has opening for
APPRAISER
Department of Finance
NELSON
SALARY: $573 rising to $683 per month with excellent training and promotional opportunities. Trainee salaries rising to $919 per month.
To assist in inspections and valuation of real property, tree farms, timberland and farmland. Must be willing to undertake to continue training in all aspects of provincial assessments and valuation techniques.
Applicants must be Canadian citizens or British subjects with Secondary School Education, preferably with additional courses related to building trades, property management or appraisal, plus two years' relevant experience or a related university degree. Applicants with less experience may commence as a Trainee at $457 per month.
Obtain applications from the Civil Service Commission of British Columbia, 294 Michigan Street, VICTORIA, and return NOT LATER THAN December 18, 1970. COMPETITION No. 71:41.

TRAIN TO BE A HEAVY EQUIPMENT OPERATOR
Learn to operate bulldozers, draglines, cranes, scrapers, loaders, trenchers, etc. Study at home followed by resident training at our modern facility in Miami, Fla. A high-paid career is open to ambitious men.
UNIVERSAL HEAVY CONSTRUCTION SCHOOLS
Dept. No. 2714
6677 82nd Avenue
Portland, Oregon 97220
Suite 305
or phone
VANCOUVER, 688-6326

A PROSPEROUS NEW YEAR
is yours for the taking. We sell both product and service to stores, offices, factories, etc. With a tremendous selection of products unique in Canada, policies, highest commission rate in the industry, immediate executive earnings are yours right now. Upper age bracket welcome. Full or part-time (to start). No commission hold back and no cash investment. Our repeat business accounts for over 80 per cent of our volume. No night-time selling. Write Bullseye Lighting Products, Dundas, Ont.

NAVAL RESERVE
Requires young men aged 17-23. Also limited vacancies for ex-Regular Navy and below. E Tech, Adm Clk and Fin Clk trades. Contact Recruiting Office, HMCS MALAHAT, Monday and Thursday evenings, 7-9 p.m., 388-2241.

COST CONTROLLER YOUNG MAN FOR CONSTRUCTION FIRM
Must be able to work diligently and neatly. Be required to keep costing records and carry out general clerical work including typing. Commercial student preferred but not essential. Victoria Press Box 396.

SALES AND SERVICE VICTORIA AREA
Nationally known financial company requires a man for field sales and service. Minimum income $550, increasing to $600 or more. Position holds good promotion opportunities and unusual added benefits. Phone 382-8167, Monday, 9 a.m.-9 p.m.

REQUIRED: BURNER MECHANIC to service both hot air and hot water heating systems. Must be capable of trouble shooting in all phases. Reply Victoria Press, Box 418.

AUTOMOBILE PAINTER, NEAT, fast worker only. Reliable family man preferred. Top wages, usual benefits. Duncan area. Apply Victoria Press, Box 426.

EXPERIENCED DIRECT SALESmen interested in above-average income. Apply 853 Caledonia 9-5 weekdays and 9-1 Saturday. Phone 383-6725.

RAPIDLY EXPANDING COMPANY requires mature personnel capable of earning good income. Please phone Mr. Corrance, 8-12 a.m., 382-5422.

GOOD MAN OVER 40 for short trips surrounding Victoria. Contact customers. We train. Air mail S. J. Dickerson, Pres., Southwestern Petroleum Corp., Ft. Worth, Tex.

FULLY EXPERIENCED WINDOW cleaner. Top wages. Apply Bob's Janitorial Service, 1286 Gladstone.

RELIABLE MAN TO SELL RAWleigh Products. Phone 382-7704, 8-9:00 a.m.

21 MALE HELP WANTED

EXECUTIVE SALESMAN
National ly-known organization has opening for an experienced Salesman who would like an opportunity to move up to management quickly.
Applicants must be mature, over 28 years of age, with unquestionable business and personal background and be able to work with a minimum of supervision.
This is a permanent lifetime business for a man with ambition and self confidence.
For a confidential interview send resume to Victoria Press Box 422.

THE MUNICIPALITY OF SAANICH OFFERS A CAREER AS FIREFIGHTER
To men who meet the following standards:
Minimum age 21 years
High School graduation
Good uncorrected vision
Minimum height 5'9"
Minimum weight — 140 lb.
Top physical condition
Excellent character
Salary $485.00 per month progressing to $601.00 per month.
These are uniformed positions requiring shift work averaging 62 hours per week. Excellent benefits include Medical Coverage, Pension Plan, Group Life Insurance and Sick Leave.
Applicants may be given physical and written examinations as part of the selection process.
Application forms are available from Saanich Municipal Hall and should be completed and returned before 5 p.m., Friday, December 18, 1970.
Personnel Director
Saanich Municipal Hall
770 Vernon Avenue
Victoria, B.C.

25 MALE OR FEMALE HELP WANTED

ADVERTISEMENTS IN THIS CLASSIFICATION MUST COMPLY WITH THE BRITISH COLUMBIA HUMAN RIGHTS ACT SEE COLUMN 1

INSTRUCTOR FOR BOOKKEEPING AND ACCOUNTANCY
Required immediately for B.C. VOCATIONAL SCHOOL, BURNABY
Duties: To conduct a training programme in Bookkeeping and Accountancy.
Qualifications: Applicants should have a wide experience in Bookkeeping and Accountancy and familiarity with modern office procedures and business machines. Recognized accountancy certification, along with supervisory experience, is mandatory.
Salary: $590 per month rising to $710 per month.
This is a Civil Service position within the Technical Branch

Program Schedules for Sunday

Programs subject to last minute changes by stations concerned.

CBUT 2	KOMO 4	KING 5	CHEK 6	KIRO 7	Time	CHAN 8	KCTS 9	KTNT 11	KVOS 12	KTVW 13
	This is the Life Across Fence Farm Youth Smokey Bear	Gardening Wonde Wonda Dean: Davey Insight		Discovery Day It Is Written Mormon Choir Drug Abuse	8:00 8:30 9:00 9:30				Discovery Day 12 Replay Anchor Cartoons	
Showcase Football Football	Jonny Quest Cattanooga Cats Hullwinkle Discovery	Football Football Football Football	Football	Sports Spotlight Football Football Football	10:00 10:30 11:00 11:30	Heart (10:45) Kids on Kamera Crossroads		News (11:15) Oral Roberts	Cartoons Football Football Football	
Football Football Football Football	Basketball Film Golden Years Directions Issues Answers	Football Football Football Football	Football Football Football Football	Football Football Football Football	12:00 12:30 1:00 1:30	Crossroads Under Attack Under Attack Oral Roberts		Rex Humbard Rex Humbard America Kathryn Kuhlman	Football Football Football Football	
Movie Movie Movie Movie	Schoolhouse Seattle Series Movie Movie	Football Football Football Football	Kids on Kamera Movie Movie Movie	Wagon Train Wagon Train Wagon Train Face of War	2:00 2:30 3:00 3:30	Album TV Movie Movie Movie		Voice of Calvary Movie Movie Movie	Movie Movie Movie Steve McQueen	
Apalog: Gardens What on Earth? Music to See Hymn Sing	Movie Movie The Brides The Brides	Christmas Show Let's Catch Wish Dakiari Dakiari	Horst Koehler What on Earth? Music to See Gunsmoke	Face of War Face of War Christmas Carol Christmas Carol	4:00 4:30 5:00 5:30	Horst Koehler Question Period Univ Challenge Gunsmoke	Christmas Crafts Sesame Street	Movie Movie Movie Movie	Cartoons Cartoons Christmas Carol Christmas Carol	
Disney World Disney World Rainbow Country Bill Cosby	Challenge News Santa Coming Santa Coming	News Meet the Press Wild Kingdom Disney World	Gunsmoke Dan August Rainbow Country Bill Cosby	Lost in Space Lost in Space Lassie Hogan's Heroes	6:00 6:30 7:00 7:30	Gunsmoke Don Measer Untamed World Matt Lincoln	Sesame Street Homewood Homewood Face to Face	Movie Movie Movie Movie	News Arnie Then Bronson Then Bronson	Children's Gospel Bible Answers
Ed Sullivan Ed Sullivan Sunday at Nine Sunday at Nine	FBI FBI Movie Movie	Disney World Bill Cosby Bonanza Bonanza	Ed Sullivan Ed Sullivan Sunday at Nine Sunday at Nine	Ed Sullivan Ed Sullivan Glen Campbell Glen Campbell	8:00 8:30 9:00 9:30	Matt Lincoln Here's Lucy W3 W3	Kukla, Fran, Ollie World We Live In Civilisation Civilisation	Movie Outdoors 70s Scenario Ask Doctor	Ed Sullivan Ed Sullivan Movie Movie	Sacred Heart Living Pattern Insight Soul Subjects
Weekend Weekend News Politics: Movie	Movie Movie News Movie	Bold Ones Bold Ones News Twilight Zone	Weekend Weekend News: Movie Movie	Doodletown Pipers Doodletown Pipers News Suspense Theatre	10:00 10:30 11:00 11:30	Marcus Welby Marcus Welby News Wrestling	NET Fanfare NET Fanfare	Door to Life News TBA TBA	Movie Movie Movie: News Merv Griffin	Christophers Voice of Church
Movie Movie	Movie Movie	News	Movie Movie	Suspense Theatre News	12:00 12:30	Wrestling Living Word		News	Merv Griffin Merv Griffin	

Program Schedules for Monday

Programs subject to last minute changes by stations concerned.

CBUT 2	KOMO 4	KING 5	CHEK 6	KIRO 7	Time	CHAN 8	KCTS 9	KTNT 11	KVOS 12	KTVW 13
	Len Sampson Len Sampson Movie Movie	Today Today Telescope Telescope	Morning: Santa Pete's Place Peyton Place Victoria Scene	J. P. Patches Capt. Kangaroo News Can You Top This?	8:00 8:30 9:00 9:30	Morning: Santa Pete's Place Peyton Place Ed Allen	Sounds: Spanish Science: Listen		Cartoons Capt. Kangaroo Lucille Ball Bev. Hillbillies	
Mr. Dressup School Telecast Giant: Helene Sesame Street Sesame Street	Movie Gourmet Show News That Girl	Sale of Century Hlywd Squares Jeopardy Who, What, Where	School Telecast Giant: Helene Yoga Fashion Whirl	Family Affair Love of Life Where Heart Is Search for Tmrw.	10:00 10:30 11:00 11:30	Jean Cannem Jean Cannem Yoga Fashion Whirl	Littlest Angel Shadow: Music Christmas: Art Sesame Street	News Jack LaLanne Romper Room Romper Room	Family Affair Love of Life Where Heart Is Search for Tmrw.	
Bob Switzer Luncheon Date Luncheon Date 55 North Maple	Bewitched World Apart All My Children Let's Make Deal	Dialaff Days of Our Lives Doctors Bay City	Noon Show Noon: Movie Movie Movie	News As World Turns Many Splendored Guiding Light	12:00 12:30 1:00 1:30	Noon: Berton Berton: Movie Movie Movie	Sesame Street Art: Ready Set, Go: Spanish Music: Spanish	I Love Lucy To Tell Truth Ozzie & Harriet Honeymoomers	David Frost David Frost David Frost Divorce Court	
Dbl. Exposure Coronation Street Take 30 Edge of Night	Newlywed Game Dating Game General Hospital One Life to Live	Jury Trials Somerset Words & Music Dinah's Place	Movie Pierre Berton Take 30 Edge of Night	Secret Storm Edge of Night Gomer Pyle J. P. Patches	2:00 2:30 3:00 3:30	Movie Jury Trials Another World Trbl. with Tracy	Silent Nat: Science Science: Covers Environment Environment	Hazel Movie Game Bullwinkle Speed Racer	Secret Storm Many-Splendored It's Your Bet What's My Line?	
Gourmet Show Dinah In Rocket Robinhood Bev. Hillbillies	Dark Shadows Flying Nun What's My Line? News	Mike Douglas Mike Douglas Mike Douglas News	Gourmet Show Drive-In Dream of Jeannie My Three Sons	Movie Movie Movie Movie	4:00 4:30 5:00 5:30	Beat the Clock Flintstones Dream of Jeannie My Three Sons	Sesame Street Sesame Street Misterogers	Flintstones Addams Family Gilligan's Island Get Smart	Cartoons Cartoons Cartoons Movie	Safety Serenade Safety Serenade Safety Serenade Movie
Kiahanie Hourglass Hourglass Mike Neun	News News Football Football	News News Truth or Conseq. Red Skelton	News News Here's Lucy Hogan's Heroes	News News Dick Van Dyke Gunsmoke	6:00 6:30 7:00 7:30	News News UFO UFO	Elections '70 Interview War & Society Seattle Series	Star Trek Star Trek Dragnet Daniel Boone	Movie News Movie Movie	Movie Movie Bob Corcoran Bob Corcoran
Partridge Family FP Challenge Bold Ones Bold Ones	Football Football Football Football	Laugh-In Laugh-In Sloane Movie	Partridge Family FP Challenge Bold Ones Bold Ones	Gunsmoke Here's Lucy Mayberry Doris Day	8:00 8:30 9:00 9:30	Nashville North Carol Burnett Carol Burnett Pig 'n' Whistle	World Press World Press Realities Realities	Daniel Boone David Frost David Frost David Frost	Movie Movie Movie Perry Mason	Bob Corcoran Bob Corcoran Car Racing Car Racing
Nature of Things Man Alive News News: Movie	Young Lawyers Young Lawyers Silent Force News: Movie	Movie Movie News Johnny Carson	Nature of Things Man Alive News News	Carol Burnett Carol Burnett News Movie	10:00 10:30 11:00 11:30	Ironside Ironside News News	Book Beat	News News Big Valley Big Valley	Perry Mason Tim Conway Tim Conway Merv Griffin	McKeever Instant Holiday Nightbeat Nightbeat
Movie Movie	Movie Movie	Johnny Carson Johnny Carson	Topic Western News	Movie Movie	12:00 12:30	Topic Western News		News	Merv Griffin Merv Griffin	Nightbeat Nightbeat

36 BUSINESS SERVICES AND DIRECTORY

Electrical Contractors

PETRO ELECTRIC
Special water rate for electric heating. New and rewire. Free estimates. Financing by B.C. Hydro. 386-4012

RESIDENTIAL REWIRING
Electric heating, appliances installed. Hydro financing.
BUCKLE ELECTRIC
479-3941 385-8062

OLDER HOMES REWIRED — NO down payment. We finance through B.C. Hydro Plan.
EDDY'S ELECTRIC 385-7686

R. PARTINGTON ELECTRIC NEW construction, rewiring. FREE estimates. 382-8368

Fencing

CHAIN LINK FENCING
D.D.P. ENTERPRISES — 385-1912

Floor Sanding

SANDING AND FINISHING. 1900 Prairie prices. Phone 656-4706 after 6 p.m.

Flooring and Sanding

LINO TILES AND CARPET installed by hour or contract. Small jobs welcome 383-8710

Gardening

EXPERIENCED GARDENER
382-5067

Gutter Cleaning and Repairs

DRAIN TILES — GUTTERS. Roots repaired, removed. Wet basement problems. Call anytime. Dependable Contractors. 386-6511.

GUTTERS, DOWNPIPES, TILES, windows, cleaned, repaired. Reasonable rates. Markem. 384-0681

Insulation

VICTORIA ROOFING AND INSULATION CO. LTD.
Specialists in machine blown fibreglass insulation.
811 Fort St. 382-2331

Landscaping

STONE WALLS, PLANTERS, fireplaces, general landscaping. Reasonable. Work guaranteed. 382-1356. Jaco.

BARKER LANDSCAPING
Rock work, Patios, etc. Lawn specialists. Terms. 382-3323

ROCK WORK, STONE FACING, patio lawns. Emil. 382-8714

Masonry

BRICKWORK, STONEWORK, fireplaces, stale facing, retaining walls. Free estimates. 384-7581.

FIREPLACES, CHIMNEYS AND repairs. Ron Henson. 478-5537.

FIREPLACES, ROCK OR SLATE veneers. Sipkes Masonry. 598-1036.

ANY TYPE OF STONEWORK done, phone Joe Martins 385-5856

Millinery

HELEN'S
Custom Millinery. Dressmaking.
1121 Vancouver 383-4212

Miscellaneous Service

HAULING JOBS OF ANY SIZE OR any miscellaneous jobs. 479-6626.

Painters and Decorators

ISLAND DECORATORS
Painters Paperhangers
Spray Painters
Plaster Repairs
Convenient Time Payments
383-9059 Eves. 382-1479

CLARK AND PATTISON PAINTING CONTRACTORS LTD.
Brush or spray. Paperhangers. Texture and vinyl work. Will do all or part of any job. Paint store. BAPCO, GENERAL, and PRATT & LAMBERT paints, and rentals of all painters equipment. Terms if desired. Phone 384-0443. 760 Bay St.

REPAIR REMODEL RENEW
Your home's beauty
Free estimates — terms
Ted Hill-Tout
598-4012 1820 Oak Bay Ave.

BROTHERS PAINTING AND DECORATING
Free appraisals, color consultant. All types of painting. All types of repairs. Commercial, farm, residential. Lowest rates. Terms. Work guaranteed. 479-6856

WEBB AND SON
384-6827 — Paperhanging, painting. Quick, clean, reliable. First-class workmanship. 30 years' experience. Victoria. Terms if desired.

CARL ANDRIESSEN
Dutch Painter and Paperhanger
EXPERIENCED — LOW PRICES
1509 DUCHESS. 382-4083 or 386-3949

SCOTTY'S DECORATORS — Interior and exterior painting, paperhanging, material and labor supplied, or labor only. 383-9803.

VERY REASONABLE. FREE estimates. No job too small. 592-0728.

PAINTING AND DECORATING
Reasonable rates. Satisfaction guaranteed. Terms. 382-7885. 479-2473

YOU CAN BE SURE WHEN YOU call TOMMY HARBER. 383-3474
Painting, paperhanging.

SCANDINAVIAN
Painters and Decorators — 382-6713

RELIABLE PAINTING. LOW rates. Free estimates 475-2871.

Plasterers

FRED BLANCHARD & SONS
Plaster, stucco, drywall
Repairs, our specialty
656-3638 477-4953

STUCCO AND PLASTERING, quality work, reasonable price. Coleman Plastering Ltd. 386-3438

STUCCO, DRYWALL AND IMITATION granite stone. Stan Olson, 383-0697 after 5 p.m.

STUCCOING, PLASTERING
Alterations. Reasonable. 479-4779

Plumbing and Heating

ELECTRIC SEWEROOTER, cleans drains fast and efficient. Jim Nott Plumbing and Heating Ltd. 382-9300

S AND M PLUMBING
New Work - Alterations - Repairs
479-1312 Reasonable 3-3-9513

FAIRFIELD PLUMBING AND Heating. New and contract work — repairs. Al Sharrocks, 592-5481

S. H. BROWN. 382-2747
Repairs, Remodelling — New Work

ROY'S PLUMBING REMODELling, new work, repairs 386-6021

Roofing and Siding

PARKER JOHNSTON LTD.
1314 BROAD STREET 382-9181
ROOFING INSULATION AT ITS very BEST. Over 50 years' combined experience to stand the TEST.

ROOFING, GUTTERS AND DRAIN tiles. Call Little John anytime. 386-5281 or 383-0532

Stamps and Coins

VALUABLE ¼ SHILLING QUEEN Victoria stamp of Hellingland for sale by private party. 385-9831

Stucco

REMODEL YOUR HOME WITH fresh stucco, windows, gutters and general alterations. 652-2517.

Tailors

CHRISTMAS FROLICS
Custom-made suits and pant suits for Mom and Dad. Altering, remodelling and restyling.
BRITISH CUSTOM TAILORS
1111 Blanshard 385-2632

Tree Service

INSURED
MT. VIEW TREE SERVICE
386-2347 479-3873
Topping, limbing, pruning, falling, shade and dangerous trees taken down, shrubs, trimmed, stump chipper. Free estimates.

A-1 TREE SERVICE. 382-7744
Anything in trees, shrubs
Insured, free estimates.

MOUSTON TREE SERVICE
Free estimates. Insured. 388-9513.

Upholstery

REUPHOLSTERY BY EUROPEAN craftsman. Samples shown in your home. 385-6959.

Wall Washing

HAYWARD'S WALL WASHING
Free estimates. 382-0761

Window Cleaners

BRENTS' WINDOW CLEANERS. Fully experienced window cleaning. Reasonable rates. Call anytime. Phone 382-7862.

Bruce Lowther

Sunday Highlights

NEW TIMES for two Channel 8 programs are 12:30 noon for Under Attack and 11:30 p.m. for wrestling.

● C-3:30 p.m. — A repeat of Face of War, an excellent Marines-in-Vietnam special—7.

C-4:00 — A Seattle seasonal music show—5.

C-5:00—Still another new Christmas "animation" special, this one based on Dickens' a Christmas Carol—7, 12.

C-7:00—And another, Santa Claus Is Coming to Town—4.

● 9:00—Civilisation reaches Voltaire—9.

C-10:00—The Doodletown Pipers' Christmas show—7.

10:00—Part two of the Jefferson Airplane recording session, with The Grateful Dead, among others—9.

"Let your fingers do the walking . . ."

Sunday Sport

C-10:00 a.m.—NFL football, Baltimore at Buffalo—5.
C-11:00—More NFL, New York at St. Louis—2, 6.
C-11:00—And more, Frisco at New Orleans—7, 12.
C-12:00 noon—A look at pro basketball's best—4.
C-1:00 p.m.—Even more NFL, Jets at Miami—5.

Sunday Movies

2:00 p.m.—Blackbeard the Pirate (1952, jolly good fun). Robert Newton rollicks as only he could—2

2:00—Behind the Mask (1959 English hospital drama), Michael Redgrave. New to me, and it may be good—12.

2:30—Everything Is Ducky (featherbrained 1961 sailor-and-duck comedy), Mickey Rooney, Jackie Cooper, Buddy Hackett—6, 8.

2:30—Just Around the Corner (1938 Shirley Temple)—11.

C-3:00—Bathing Beauty (standard 1944 Esther Williams). Plus Red Skelton, Basil Rathbone, but don't bother—4.

4:00—Dakota (1945 John Wayne)—11.

6:00 — Circle of Deception (1961 spies, today's second best film), Brad Dillman, Harry Andrews, Suzy Parker. Worth seeing once — 11.

C-9:00 — Way . . . Way Out (1966 Jerry Lewis) — 4.

● C-9:00 — Moulin Rouge (delightful 1952 Toulouse Lautrec), Jose Ferrer, many more. The Moulin Rouge characters steal the show, which has one of the best final scenes ever. A must for those with color sets — 12.

C-11:20 — Where Angels Go, Trouble Follows (fatuous 1968 comedy), Rosalind Russell, Susan Saint James, Stella Stevens. Please don't write — 6.

11:30 — Crack in the Mirror (fairish 1960 two-plots-at-once triangle), Orson Welles, Brad Dillman, Juliette Greco. It has its moments — 4.

C-11:45 — Raw Edge (1956 Rory Calhoun loves Yvonne de Carlo). It has no moments, but a fine movie week is ahead, with seven dandies.

Sunday Radio

4:00 p.m. — NHL hockey, Toronto at Buffalo. That amounts to Baun vs. Shack — CBU (690).

5:05 — Remember When, as usual — CJVI (900).

6:35 — And the Music of the Golden Years — KERI-FM (104.3).

7:35 — Opera Theatre: Manon — CBU-FM (105.7).

8:05 — Opera Gala: Boheme highlights — CFMS (98.5).

8:30 — A Toronto orchestra concert features Mozart's Jupiter symphony — CBU.

Monday Highlights

NOTE: Channel 9 is frequently showing short Christmas-season programs in the daytime. See the schedules on this page for details.

C-7:00 p.m.—NFL football, Detroit at L.A.—4

C-8:00—Debbie Reynolds joins Laugh-In—5.

9:00—NET's Realities shows The Idea of North, an interesting Glenn Gould tone-picture which has run twice on CBC—9.

1:30 a.m. Tuesday—KIRO is rerunning some old TV hour dramas at this time and some are quite good. Incidentally, KING is dropping its late movies either this week or next—7.

CABLE 10—4:30 p.m., Pre-School Playtime; 5:00, Ladies First; 6:00, Project Travel; 6:30, Canada at War; 7:00, Outdoorsmen, sailing; 7:30, Cable 10 Forum, topic unreported.

Monday Movies

NOTE: A great movie week, with one recommended today, two Tuesday, one Wednesday, one Thursday and two Friday. Also on Wednesday, Beethoven's ninth by von Karajan and company.

9:00 a.m.—Espionage Agent (1939 antique, hambone but fun), Joel McCrea and Brenda Marshall. Miss Beautiful Bones herself—4

C-12:45 noon—You're Never Too Young (1955 Martin and Lewis)—6, 8.

4:00 p.m.—Woman in Hiding (fairish 1950 suspense), Ida Lupino, Howard Duff. This man and wife team often turned bad plots into fair films—7.

5:30—Boy Who Caught a Crook (1961 no-names nothing). Only one Brucie's Law today but it's a real baddie: read on—12.

5:30—As You Were (stupid 1951 war-is-fun), Joe Sawyer and other nobodies—13

C-7:30—Hanging Tree (poor 1959 western), Gary Cooper, George C. Scott, Maria Schell, Karl Malden. Big names, little interest—12.

C-9:00—The Psychiatrist (1970 TV series pilot), Roy Thinnes. As I said before, this could be good, since the other pilots for the Four in One series were all enjoyable—5.

11:30—Born Reckless (1959 rodeodor), Mamie Van Doren. If you plan to see a late movie, one goodie is coming—7

11:45—Strawberry Blonde (1941 good-old-days triangle), Cagney, Rita Hayworth, Olivia de Havilland. Fair then, less now—4.

11:50—Gang War (atrocious 1958 violence), Charles Bronson. So bad it deserves a classic Brucie's Law, to wit: The lady who gave birth to twins in the Tower of Pisa called them Eileen and Lena—2.

● 1:05 a.m.—Pushover (excellent 1954 police suspense), Fred MacMurray, Kim Novak, Phil Carey, Dorothy Malone. The real stars are the director and scriptwriter—5.

Monday Radio

2:00 p.m.—Afternoon Concert this week features string ensembles—CBU-FM (105.7).

8:05—Gala includes Mendelssohn's violin concerto, Ravel's Rhapsodie Espagnole—CFMS (98.5).

9:00—A CBC evening about J. M. Synge—CBU-FM.

10:30—Theatre 10:30: Still more Malgret—CBU (690)

● —Recommended; C—Color.

38 TRAVEL

FOR GROUP OUTINGS
charter a
B.C. HYDRO BUS
DE LUXE COACHES FOR LONG-DISTANCE TRIPS
Charter travel is fun, convenient, economical
PHONE 383-9261

CHARTER FLIGHT
Information Centre
Listings of all charter flights. One way flights to and from Europe. Also relative flights from Europe to Vancouver return.
383-1233

39 PERSONALS

HELP OF MANY KINDS offered pregnant unmarried girls at Family and Children's Service. Call for free confidential interviews. 382-5121.

SINCERE BACHELOR, MID 40's, good position, abstainer, wishes to meet single, attractive lady for outings and companionship. Victoria Press, Box 428.

ATTRACTIVE COUPLE, FORTIES, wish to meet another couple, to enjoy the new social freedoms. Victoria Press, Box 407.

UNATTACHED LADY WISHES TO meet sincere gent, 50s. Employed or business type preferred. No drifters. Victoria Press Box 424

FREE ABORTION COUNSELLING service. 596-2122. Call again if no answer.

ALCOHOLICS ANONYMOUS
If you have a drinking problem and want to quit, phone 388-6415

PERSON TO SHARE TWIN accommodation, Pasadena Rose Tour 385-4702 or 382-8011.

40 BUSINESS PERSONALS

DO YOU WANT
TO STOP SMOKING?
Motivated Smoking Control Program. Registrations now being accepted.
CALL 386-8013

CAROUSEL'S
FUN WAY TO MEET
Unattached men and women of all ages welcome. Let us find that special compatible someone for you.
Please Call After 1:00 p.m.
386-8407 818 Cormorant

WHAT IS ESPERANTO? ANS: THE Easy to Learn International Language. Spoken and written with ease. Beautiful. A modern invention. Fun to learn. No exceptions to rules. International Vocabulary. Try it! 814 Ardmore Drive, RR2, Sidney, B.C.

LONELY? YOU ARE NOT A swinger? Too shy to meet at a dance or in a bar? Can't meet unattached people? Why not let us help you? Information for stamped envelope plus age. Box 754, Duncan.

THE Y COFFEE SHOP
THE BEST SOUP IN TOWN

INDOOR PRIVATE POOL AND sauna. Open restricted basis. 9 a.m. - 10 p.m. daily. Information. 598-1312

VICTORIA HYPNOSIS SERVICES RELAXATION AND PSYCHO-CYBERNETICS CENTRE LTD. SUITE B, 818 FORT ST. 388-9722

FOR APPRAISAL and financing of Real Estate call N. Hyde Wendley Estates, 824 Fort St. 386-7361

TRAVELLERS: WILL FEED pets, check homes while you are away. 385-8155.

HELEN'S
Sales on Bridal Gowns and Rental
1121 Vancouver 383-4212

MASSAGE THERAPY FOR APpointment phone George Wilkinson, 388-9431

CLAIRVOYANT AND TRANCE medium. Questions answered, advice given. 386-3808

DIAL-A-BOTTLE SERVICES LTD.
382-1294

42 EDUCATION

TUTORING — PROFESSIONAL help by experienced teacher. French, Math, new and old method. 598-2081.

— SH HIGH SCHOOL AT HOME. Canada's leading school. Natemia College (BBB). 1901 Carnegie Cres. Victoria. Ph. 383-1123

VACANCY OPEN, CORDOVA BAY Play School, 3-5 years. 658-5468

60 FUEL

Wood and Sawdust

ALDER AND FIR FIREWOOD, split and delivered. Lowest prices. 478-6675.

ROLLY'S FIREPLACE WOOD. Alder, fir, maple. Any length. 478-3649

60 FUEL

Wood and Sawdust

ALDER, $18 CORD, $10 ½ CORD. Call Rob. 479-8970 or Carl. 479-3313.

TIMBER

CASH FOR STANDING TIMBER. Woodley Estates. 388-7361. 852 Fort St.

WANTED — STANDING OR felled timber. Perry Bros. 478-2330

65 BUILDING SUPPLIES

CUBBON LUMBER
515 Alpha 386-3288

BARGAINS IN INSULATION—
Fibreglass Rolls, 60 ft., ea. $3.59
Fibreglass Rolls, 100 ft., ea. $5.99
Gold Nugget Loose Fill, ea. 99
ROLL ROOFING
2-Ply—45-lb., 108 sq. ft. $3.29
3-Ply—55-lb., 108 sq. ft. $4.19
90-lb. White, Green, Red and Black $5.89
ODDS-N-ENDS
12x12 No. 1 Ceiling Tile $7.99
4x8x¼" Gyproc 89
4x8x¾" Sanded Plywood $4.95
4x8x¾" Hardboard $1.98
4x8x¼" Hardboard 99
4x8 Unfin. VG Mahog. $3.79
4x8 Prefin. Mahog. No. 2 $5.29
Gutter, 4x4, Cedar, per lin. foot 60
Ping Pong Table Tops $9.95
Ping Pong Bases $12.95
¾"—4x8 Particle Board $2.89
Stain — Red, Green and Brown, gal. $2.99
4x10 Cedar Siding, per lin. ft. 69
9x9 Lino Tile, each 9¼
12x12 Vinyl Ashes, Reg. 32 21
We Cut Glass to Size at Cook St.
Totem Fire Logs 12 for $1.00
Presto Logs, each 70
Presto Logs 60 for $5.50
CUBBON LUMBER
Open 6 days a week
1720 Cook 384-8181

S. J. PEDEN LTD.

4x8 FIR PLY SALE

Unsanded		Sanded	
3/16	$3.39	¼	$3.99
⅜	$4.53	½	$6.35
¾	$6.83	11/16	$7.75

CEILING TILE — WHITE
12x12 and 16x16
64 sq. ft. carton $8.25
4x8x⅝ Gyproc $2.39
2½" Fiberglass Insulation—
100 sq. ft. roll $5.89
60 sq. ft. roll $3.58
WALL PANELLING
4x8x¼ Hardboard $1.39
4x8x¼ Hardboard $1.99
4x8 Unfin. V/G Mahogany $2.75
4x8 Pre-Fin. V/G Mahogany $3.15
8 to 5 Monday Through Saturday
S. J. PEDEN LTD.
2655 Quesnel St. 386-3464

SPECIAL DISCOUNTS
LUMBER — PLYWOOD
Before You Buy . . .
Compare our quality and prices. Lumber, plywood, roofing, insulation, doors, hardware. Free estimating service available at no extra cost or obligation. For quality, service and guaranteed satisfaction and savings phone, write or bring your building requirements to:
HOME
BUILDING SUPPLY
230 Esquimalt Rd. 382-2211

IMMEDIATE DELIVERY SERVICE TO ALL GULF ISLANDS POINTS

BUILDING A HOUSE?
CALL
COLUMBIA
READY - MIX LTD.
Sand, gravel, drain gravel and ready-mixed concrete.
For Free Estimate
Phone 478-1701 or Res. 478-2737 or 478-1086
2949 Phipps Road
Open Mon. thru Sat. (6 days)

WHY PAY MORE

4'x8' 5-16" unsanded plywood	$2.95
4'x8' ¼ sanded plywood	$3.75
4'x8' ¼" hardboard	$1.19
4'x8' ¼" hardboard	$1.99
Pressed firelogs 12 for	88
Interior Latex gal.	$3.95

LANGFORD BUILDING SUPPLY & HARDWARE
Open Seven Days a Week
940 Goldstream Ave. 478-1724

SALE LUMBER SALE
SURPLUS STOCK
$38 per F.B.M. and up. Bring all your enquiries to us. FREE estimates, no obligation. We have every type of lumber to meet your requirements. Open all day Saturdays. 2735 Bridge St., 385-0441.

CEDAR SHAKES, 24" TAPERED hand split. Cedar posts. 479-3333

65 BUILDING SUPPLIES

STEWART & HUDSON
BUILDING SUPPLY
CENTRE

WALL BOARDS AND PARTICLE BOARDS

4x8x⅛" hardboard	$1.39
4x8x¼" hardboard	$1.99
4x4x¼" hardboard	99
4x8x¾" gyproc	$2.39
4x8x7-16" particle board	$2.49
4x8x3-16" particle board	$3.47
4x8x11-16" particle board	$3.97
4x8 prefinished mahogany	$2.99
4x7 prefinished mahogany	$2.99
4x8 Hacienda — 3 shades	$5.77

MIRROR BARGAINS

16"x24" Plate	$4.98
24"x30" Crystal	$7.98
16"x48" Crystal	$7.98
25"x28" Crystal	$8.98
12"x36" Crystal	$11.98
30"x36" Crystal	$13.98
60"x30" Crystal	$19.98
12"x36" Plate	$17.98
60"x30" Plate	$26.98

PRE-CHRISTMAS BARGAINS

9x9 Lino Tile	9¾
12x12 Vinyl Asbestos Tile	17¼
9" wide Vinyl, lin. ft.	$1.79
White Interior Latex, gal.	$3.99
7¾" Holders	79
12x12, 12x24, 16x16 white ceiling tile — 64 sq. ft. ctn.	$8.25

GIFTS FOR HIM

Rockwell and Beaver Tools	
¾" Stanley Drills	$11.75
Stanley Finishing Sander	$18.88
Stanley Hand Tools 15 per cent off	

INSULATION BARGAINS

Fibreglass Rolls — 60 sq. ft.	$3.59
Weatherex Friction Fit Batts, ctn.	$4.79
Gold Nugget Loose Fill, bag	$1.04

PRESTO LOGS

Standard, each	30
Colored, box of 6	$1.79

Open 6 Days
Charges — Budgets — 386-3211
890 Black Curve Road East
Stewart & Hudson

TRADE TOOLS
Albitol Concentrate the wonder concrete bonding agent. Permanent Cement for all small cracks and leaks. Tools for all trades. Plastering, Cement and Tile. Open Saturdays 'til 12
ISLAND BUILDING SUPPLY CO. LTD.
350 Garbally Road 382-8178

USED RED BRICKS, SAND AND GRAVEL. OK TRUCKING CO. LTD. 386-3414. 760 TOPAZ.

CEDAR SHAKES AND ALSO shake rejects. Grapestake fencing 642-3820

70 MUSICAL INSTRUMENTS

ORGANS FOR CHRISTMAS
at
WOODWARD'S
—Hammond
—Lowrey
—Electrohome
—Philips
—Briscoe chord organs from $29.88
—Lesson plans
—Convenient credit terms
Woodward's Mayfair
2nd Floor

HALL & FAIRFIELD
MUSIC CENTRE
Just arrived in
Time for Christmas!
Full Selection of
Yamaha Guitars
From $39.95
Instruments—Accessories
Sheet Music
Private Lessons
School Band Rentals
Complete Repair Service
728 Fort St. 385-8342

OXFORD TRUMPET WOULD like good home, house-broken. $600. 598-3025.

"MUSIC AT ITS BEST"
HOHNER ELECTRONIC PIANOS
Willis Music, 707 Fort. 386-9621

PIANO TUNER and TECHNICIAN
EXPERT REPAIR SERVICE
H. WILLIAMS 385-2524 or 388-3119

120 BASS ITALIAN ACCORDION. Hardly broken in. Sacrifice $150. 385-3852.

CAMORA 2 PICKUP ELECTRIC guitar, $35. 479-2890.

100-WATT FENDER PA HEAD and column, $450. 382-0348.

70 MUSICAL INSTRUMENTS

—open—
Daily 10:00 a.m. to 9:00 p.m.
Baldwin, Pianos, Organs
Titano Accordions
175 Guitars, Amplifiers
Accessories
BERNIE PORTER MUSIC
382-9542 384-0641
1724 Douglas—1576 Oakcrest

Gulbransen Organs
Pignatelli Accordions
Organs from $495.00
Accordions from $95.00
PARAGON MUSIC
1010 Cook St. 385-5275

UPRIGHT GRAND PIANO. NEW ly refinished. Steel sound board. Excellent condition. Trades and terms. Mr. Bell, 386-9480 or 384-9868 eves.
CONTINENTAL FURNITURE
861 Johnson

"WINTER" APARTMENT SIZE PIANO, $525.
OPEN 'TIL 6 P.M.—FRI. 9 P.M.
REGINALD STONE
1317 QUADRA 383-0039

ELECTRIC GUITAR, 2 PICKUPS, tremolo arm, adjustable bridge, 40 watt Lifco amp, 4 inputs, $250 value, like new, sell for $180. 658-9054

USED PIANOS FROM $225 TO $495 including Heintzman. Buy on convenient budget terms. Call EATON'S MUSIC CENTRE. 382-7141.

URGENTLY REQUIRED OLDER piano for parts or to fix up. Call mornings, 386-4287 or 382-8308 anytime.

YAMAHA PIANOS and ORGANS — the CHOICE of MUSICIANS
Yamaha Music Centre
2020 Douglas 384-9131

NELSON'S MUSIC CENTRE
Sales, Service, Instruction
1320 Broad St

78 BICYCLES

10-SPEEDS IN STOCK

ELIMINATOR $79.95
$10 down $4 month

IVERSON $89.95
$10 down $5 month

MONSHEE $89.95
$10 down $5 month

MONSHEE, de luxe $89.95
$10 down $5.25 month

KENT, de luxe $120
$12 down $6.25 month

All time payments
Over 2 Years

FRENCH "Gitane"
de luxe $115

$15 down and $5.75 month

Good stock of parts and accessories now in.

Order now for Christmas
—Limited Supply

MULLINS MARINE SALES LTD.
925 Yates Street
382-1928

SMALL DEPOSIT!
Holds your choice of PEUGEOT APOLLO or HUSTLER until Christmas.
ROBINSON'S
1307 Broad St. 383-3429

CHRISTMAS SALE FROM DEC. 7 24th. 10-speed bikes. 3 models; 25 only. Toboggans, darts, soccer shoes, fishing tackle, hockey sticks. Ed's Rod, Gun and Cycle Shop. 1317 Esquimalt Rd.

3 BICYCLES FOR BOYS AGE 6-12 $20, $15, $15. 642-2621 after 7 p.m.

BOY'S 18" FRAME COASTER bike, excellent condition. 382-9694.

BOY'S 3-SPEED BICYCLE GOOD for paper route. $25. 388-1378.

BOY'S 14" CCM BIKE. EXCELlent condition. $25. 477-6828.

BOY'S BIKE, 18" IN GOOD condition $10. 592-4259.

FOR SALE: BOY'S BICYCLE. $25. 479-4909.

80 BOATS AND MARINE

VAN ISLE MARINA
NEW LISTING

30 ft. DIESEL DISPLACEMENT, 83 H.P. 6 cyl. Volvo inboard, oil stove, phone, refrig. Sleep 6 with lots of extra space for sleeping bags. Bright, roomy cabins and designed to take west coast weather. Top value at $10,500

MUSTANG
Floater Jackets
34-38
(Reg. Price $9.98)
Your one-stop shop
for Xmas gifts
SHIP CHANDLERS (McQUADES)
1252 Wharf St. Victoria, B.C.

BOAT STORAGE
We'll store the works! Boat motor, trailer . . . all in a dry clean warehouse. Keep your vessel in smuggler this winter. See us for cleanups, tune-ups and savings.
PEARSON'S
3388 Douglas 386-3421

PHILBROOK'S
SHIPYARD LTD.
656-1157
FOR AN EARLY
SPRING HAUL
OUT AND
PAINTING

SEAGULL OUTBOARDS
1 reconditioned 3 h.p. $95
1 reconditioned 5 h.p. $125
1 reconditioned 5 h.p. l.s. $125
VIC LAWN HOSPITAL
834 Johnson 386-8338

SMALL BOATS REPAIRED. Sitrewrood boat builders. Phone at 2980 Mills X Rd., in Sidney Freight Building. We repair boats, sell boats, and consign in enclosed area. 656-1873.

"BIG BROTHER" WANTS BOAT to work on with a boy. About 14 ft., unfinished or? Must be dirt cheap! Also have for sale 35-h.p. Chrysler outboard, $450. Please phone 477-2445.

TIRED OF PAYING RENT?
Live on $1 per day. We will show you how. Growing family forces us to sell our 32' sloop, fully equipped to live on and cruise. Box 1278 Sidney, B.C.

EVINRUDE MOTORS
K and C Thermoglass Boats
Calkins boat trailers
ALL BAY MARINA
2228 Harbour Rd. 656-3167

MARINE HARDWARE AND accessories.
Propulsion systems
938 Johnson 383-5812
PRODESTO — MARINE IND.

SACRIFICE. (LIVE ABOARD) 20' navy cutter with extras. $475 or best offer. Also 10½' British Seagull, like new, $185. 394-7731 'til 5 p.m. After 5, 382-0384.

BOAT TRAILERS REDUCED
1,000 lb. cap., $230. Now $195
700 lb. cap., $175. Now $150
1,500 lb. cap., $395. Now $345
Al's 214 Dundas 383-8233

37 DISPLACEMENT CRUISER with Chrysler power. Live aboard or weekends. Will accept car or pick up to $1,000 as part payment. $6,500. 656-4746.

NEW CHRYSLER SEA V 8 CYL. marine motor and clutch. 1½ to 1 red. $800 or crate. Asking $1750. 656-4320 477-6838.

BILGE PUMP, TWO SEAL BUOY markers, $10 each. Paint for metal, $2 per gallon. 5 gallon plastic jugs, $2.50. Air hose. 384-2893.

Swedish and Smart
Albin 25
is coming to
BOSUN'S

JENKINS MARINE
Boat moving, fiberglassing, cello finish, all wood and fibreglass repairs. 479-2244 or Res. 477-5843.

1956" PLYWOOD CABIN BOAT with factory trailer and Johnson outboard. Excellent fishing unit. Terms. 656-1676.

BASIC MATERIAL FOR THE Sabot sailing boat only $27.
SAANICH LUMBER YARDS
8121 DOUGLAS ST. 385-2466

DON'S BOAT TRANSPORT
Will move you anywhere, local or long distance. 479-1014.

26' T-BIRD SLOOP KIT, NOW available. All fibreglass. Balsa core hull. 388-4897.

NEW 14' FIBREGLASS SAILBOAT, complete, regular $995. $795. Terms. 656-1675.

7 WOODEN CARTOP BOAT WITH oars, excellent condition. $35. 592-7764.

FOR SALE: 3-71 G.M. DIESEL, 3-1 reduction gear. $1,500. Nanaimo. 758-5884.

1960 75 H.P. JOHNSON ELECTRIC, just overhauled, complete $800. 656-3261, local 124.

SACRIFICE. HONDO SKI-DRAG boat. Complete, less motor. Custom throughout. $3295. 746-6978 Duncan.

14' CLINKER BUILT WITH INboard; 14' plywood Playboy; hockey equipment, skates, size 9. 592-6721.

CLARK BROS. MARINA
Boat Brokerage
Marine Services
Sidney, B.C. 656-3042

24' TROLLER. A LICENCE. WELL equipped. 383-2386.

8' EL TORO $150.
592-3898.

12' CLINKER-BUILT BOAT. 384-0096.

WANTED: BATHTUB HULL SUITable for race at Nanaimo. 479-5746.

1967 6 H.P. JOHNSON OUTBOARD. 656-1676.

12' ALUMINUM BOAT WITH 3½ h.p. outboard. $225. 385-5506.

17' BOAT, OFFERS. PHONE BETween 5 and 7. 642-3192.

80 BOATS AND MARINE

REPAIRS
To Fibreglass boats, trailers, etc.
Resin $6.95 gal.
Free estimates — Work guaranteed.
PELAGIC PACIFIC
IND. LTD.
4 Huron St. 386-1811

Haida 26 Sloops
Marine Supplies
Open Saturdays
Mayhew & Strutt Ltd.
2300 Douglas St.
Phone 386-7704

BOSUNS BOAT SALES
Who needs a charter flight? You could go to Hawaii for $45.00 in an Albin 25, soon to be seen at Bosuns. 580 Johnson St. and at Clarks Marina. 656-3421 or 386-3421.

ORR MARINE
200 Chrysler M45S, 250 h.p. Chrysler, as is or rebuilt.
31 Erie St. 382-8613

PAR-SAIL ORANGE AND WHITE, harness and tow line. $25. 592-0331.

WANTED: USED BOATS.
656-1676

92 SPORTING GOODS

SCOPE SPECIAL
Bonus days Fri.-Sat.
REDFIELD
2¾—$ 71 special $57.88
4x —$ 90 special $68.88
2x7—$116 special $99.88
WEAVER
1x4—$75 special $59.88
McQUEEN SCOPE
4x32—$40 special $28.88
ROBINSON'S
1307 Broad 385-3429

HOCKEY STICKS FROM 99c; CCM, Louisville, Victoriaville, Pro-Finn, Sherbrooke, Kobo.
RAY'S SPORT CENTRE
1892 Douglas 386-6312

SHARKSKIN WET SUITS
Now you can buy a superb Frank White complete tailor-made suit with all seams sewn for $49. Fast service.
Scuba Shop 832 Flagard

BENNER 175 CENTIMETER SKIS, poles, ladies size 5 boots with press ski pants and jacket, size 10, little used. Reasonable. 592-9645 after 5.

2 QUALITY BOLT ACTION RIFLES — one 30.06 and one 8 mm. One 12 gauge Belgium double barrel shotgun. 1635 Chambers. Ste. 104.

SKIS — GRESVIG ELAN — aluminum poles, 7½ ladies, Kastinger boots worn once cost $112, sell $80. 388-5961.

WINCHESTER MODEL 1894 rifle, long barrel, 32S; Erma 22 pistol, extra clip, $45. Take trades. Both in A-1 condition. 598-7718.

WINCHESTER 30-30 CARBINE $75; Winchester 22 semi-automatic $65; Cooey 22 repeater $25; gun rack $15; all as new. Private. 598-3175.

PAIR SIZE 10 MEN'S DOUBLE buckle boots, excellent condition. 656-4710.

30.30 LEE-ENFIELD MONTE Carlo stock, Weaver scope. A-1 condition. $90 or best offer. 383-0444.

NEW GOOD QUALITY HUNTING bow, $40; Lee Enfield 303, sporting rifle, $20. 478-6189.

8 MM MAUSER RIFLE FOR SALE. $65. 388-0792.

1 PAIR HEAD SKIS. PHONE 382-3016.

GOLF CLUBS ALSO JUNIOR SET, like new. 386-6605.

SAVAGE 308 LEVER ACTION 4X Redfield scope. $140. 478-8689.

SKIS, 195 CM; BOOTS, SIZE 11; girl's skates, size 3. 477-3957.

POWER MASTER CROSSBOW, 80 lbs. thrust. $30. 477-6828.

95 STOVES and FURNACES

2-YEAR-OLD OIL FURNACE 80,000 BTU, complete with oil tank and duct work. 383-5178.

40" ELECTRIC RANGE, 36" GAS and oil combination stove. Offers. 382-7990.

30" DE LUXE ADMIRAL RANGE, excellent condition. $75. 388-6134.

G-E OLDER TYPE RANGE, GOOD condition. 642-3617.

FAWCETT OIL HEATER, DRUM and stand. $0. 384-8172.

96 CAMERAS, SUPPLIES AND PHOTO FINISHING

NEED HELP?
with your Christmas gift ideas
Try Us!
Weekdays
Open 9 to 9:30 p.m.
Saturday 5:30 p.m.
ELECTRIC EYE
Cameras and Service
1006 Broad St. 386-0333

DON'T DESPAIR
OR TEAR YOUR HAIR
FOR GIFT SUCCESS
SHOP V P S
Simple gift? An Instamatic Kodak. Sophisticated gift: A Super 8 movie camera. Stocking stuffers? Flashcubes or bulbs. Dozens of other suggestions available — we have the right gift for everyone at
VICTORIA PHOTO SUPPLY
1018 Douglas St. 385-8456

WANTED — BEAUTY OR broken folding Polaroid flingpack cameras — need parts for project. Prefer Model 20 or 30 in 100, 200 or 300 series. No salthuck victims, please. 479-6496.

PENTAX S-3 CAMERA, 55 MM F1.8, plus 135 mm F3.5 telephoto. Selenic Microlite meter. Walz self-timer. Like new. $150. 479-8783.

97 FURNITURE

KILSHAW'S
AUCTIONEERS
Buy — Sell — Appraise
1115 Fort 384-6441

MOVING INTO BACHELOR. Lovely new single bed, white headboard; white and gold dresser with large mirror; glass vanity table; shortie drapes, all for $100. One living room chair, $10. 386-0354.

PAY CASH AND SAVE
See Our Ad Under Miscellaneous
PANDORA FURNITURE LTD.
NEW AND USED FURNITURE
1050 PANDORA AVE.
384-4323

CLEANING
Upholstered furniture and carpets cleaned and demothed in your home.
For Free Estimates Call
Ambassador Home Service. 382-5332

FURNITURE REUPHOLSTERY
For samples and free estimates in your home call J. Worden or G. Hodgson. 382-5111. Standard Furniture, 737 Yates.

SHERATON STYLE BUFFET, solid Honduras mahogany. Swag and urn recently refinished. $300. 384-8015.

MacDONALD FURNITURE MART
Rental—Furniture—TV
Corner of Broad and Pandora
383-1171

IMITATION FIREPLACE A dandy, only $79.50. Flickering red coals in bronze basket, only $39.50. 384-8656.

GET AN OFFER
LUNDS AUCTIONEERS
926 FORT 386-3308

TEA WAGON, $125. DUNCAN-Hyde drum table, $40. Hostess chair, $12. 479-6733.

3-PIECE SECTIONAL CHESTERfield suite, black vinyl $350 cash. 382-2704.

ARBORITE WALNUT DINETTE table and chairs $85. Good condition. After 6 p.m. 385-2482.

THE BRITISH UPHOLSTERY SHOP
561 JOHNSON ST. — 383-2221
Round needle point stools, walnut.

3-PIECE BLONDE BEDROOM suite, with headboard, new mattress, $75. 385-5427.

DANISH UPHOLSTERY
Estimates—Delivery—Pickups Free
Phone 652-1591 Anytime

FURNITURE RE-UPHOLSTERY
Free Estimates. Ph. Pete Bishop
383-6069 Choice of Samples

MODERN RAISIN CHESTERFIELD and chair, excellent condition. $150. 592-6905.

97 FURNITURE

WESTINGHOUSE REFRIGERATOR, excellent condition, $85; kitchen table and 4 chairs, $25; child's vanity with mirror, $10; old couch, $3; large easy chair, $5. 385-0262. 634-4601.

REPOSSESSED LIVING ROOM, dinette and B-R suite. Also fridge, 10 cu. ft. Phone Lin. 386-2450 or 384-8668 eves.
CONTINENTAL FURNITURE
851 Johnson

5-PIECE ARBORITE KITCHEN suite, Tapestry Cogswell rocker, antique tea wagon, 479-9685.

CHESTERFIELD; BUFFET; chairs; small table with 4 chairs; etc. 2416 Fernwood. 385-3792.

CHESTERFIELD, CHAIR, HOSTESS chair, 3 coffee tables, Glass cabinet, 30" diameter table, etc. 598-2196.

ANTIQUE CHINA CABINET FROM England, dark finish, glass door. 592-0219.

NEAR NEW CHESTERFIELD AND chair, $300 new, asking $100. 384-7004.

30" ROLLAWAY COT, NEW CONdition, $25. 384-4916 or 384-8208.

2 SINGLE BEDS, BOX SPRING and mattress. 477-3668.

ORNAMENTAL FIREPLACE, with concealed bar. Phone 477-8401.

EXTRA WIDE, STUDENT'S DESK. Ready to finish. 477-8401.

NURSE MOVING EAST; SELLING all furniture. 386-1608.

DOUBLE PEDESTAL; DARK OAK office desk. Offers. 386-3098.

98 TV, STEREO, RADIO SALES AND SERVICE

RCA color TV, black and white and stereo
Christmas Clearance

RCA COLOUR

1—15" COLOUR PORTABLE	$398.88
1—17" COLOUR PORTABLE	$498.88
1—19" COLOUR PORTABLE	$458.88
1—22" COLOUR CONSOLE, REG. $695. SPECIAL	$568.88
1—26" MARK IIA COLOUR, TO CLEAR	$749.00
1—26" MARK I SOLID STATE SPANISH MEDITERRANEAN, REG. $1,275. SPECIAL	$995.00
(WITH WORKING TRADE-IN)	

RCA BLACK AND WHITE

1—12" PORTABLE, RED AND WHITE	$128.88
1—17" PORTABLE WALNUT	$168.88
1—20" PORTABLE WALNUT	$188.88
2 ONLY 23" WALNUT CONSOLES, REG. $329.95. Special	$288.88

RCA STEREOS

1—AM-FM STEREO PORTABLE PHONO	$148.88
1—AM-FM STEREO, AMPLIFIER AND SPEAKERS	$249.95
1—MODULAR APARTMENT STEREO	$199.95
1—MODULAR APARTMENT STEREO	$259.95
1—MODULAR CUBIFORM III ON BRUSHED ALUMINUM STAND	$288.88
1—COLONIAL LEXINGTON, REG. $575. SPECIAL	$488.88
1—SPANISH REG. $519. SPECIAL	$438.88
1—SMALL SPANISH, REG. $299. SPECIAL	$238.88
1—APARTMENT TABLE MODEL AM-FM STEREO, GARRARD CHANGER, AIR EXCURSION SPEAKERS AND STAND. THE BIG SOUND FROM SMALL SIZE	$448.88
1—75-WATT AMPLIFIER IN WALNUT ALL FEATURES AM-FM STEREO, EAR PHONE JACK, TAPE JACKS, RECORD JACK, MAGNETIC OR CERAMIC NOISE ELIMINATOR, FIELD EFFECT TRANSISTOR.	$228.00

QUADRA SERVICENTRE
3514 Quadra 385-6422

CITY WIDE
TV RENTAL
1971 Zenith and Electrohome TV's. Color or black and white. All sizes, as low as $7 monthly. Free Delivery.
CITY CENTRE TV
658-8385
For TV service black and white or color. Service charge $1.50.

"KENT'S NO. 1"
in TV Rentals
Color and Black and White
As low as $7 per month
KENT'S LTD.
742 Fort St. 2408 Beacon Ave.
386-7104 656-3722

PANASONIC
Cassettes and AM-FM components are delightful to own. See new models at BUTLERS from $49.95. 1720 Douglas. 383-6911.

LARGE SELECTION OF
USED TV's, STEREOS
AND 2-WAY COMBOS
AT CLEARANCE PRICES
THE TRADERS
715 FINLAYSON
(BESIDE MAYFAIR)
388-6264

2-WAY BAYCREST (FLEETWOOD) combination TV, AM-FM radio, and stereo, condition as new. Beautiful gold wood walnut cabinet, 58"x17½ x31" high. $250, or will allow up to $50 trade on good portable or compact cabinet TV. Philips tape recorder, good condition, $35. 592-9916.

'PANASONIC'
the best for your home entertainment of Cassette recorders, AM-FM radio and color TV.
BUTLER BROS.
1720 Douglas St. 383-6911

25" ADMIRAL COLOR TV SET, beautiful cabinet with doors. Reg. $360 — now only $749.
SALES AND EXPERT SERVICE
ATLAS STEREO CENTRE
764 Fort 385-2712

STEREOS!
Clairtone and Dumont with 4 track tape deck built in. Walnut cabinet, full warranty, plus free turkey, easy terms. Reg. $599, now only $399. Phone 386-2458, Continental Furniture.

BUY A COLOR TV FOR CHRISTmas. Taplin House of Television, 28 years British and Canadian service. Ing experience. Now open 'til 9 p.m. nightly. 2937 Cadboro Bay Rd., 2 doors from Oak Bay Junior High School.

TV RENTALS
The Best TV Rental Service
From as Low as $7.00 Per Month
PHONE TODAY 385-2435
MAIS FURNITURE
1821 Cook Street

21" R.C.A.
Coloured T.V. only $349.95 with walnut cabinet in good working order. Terms can be arranged. We have just purchased a Magnavox coloured T.V. from The Traders. 388-9030.

20" ADMIRAL
Spanish de luxe coloured T.V., only $599.95, only 3 months old. We have just purchased a Magnavox colored T.V. from the Traders. 388-4727.

CHRISTMAS SPECIAL
25" Dumont Color TV. Walnut Cabinet, $599 with working trade. Full warranty, easy terms. 386-2458, Continental Furniture.

GREGG'S TELEVISION
AND RADIO SERVICE. 656-5487
Guaranteed Repairs
Gov't Certified Technician

1965 PHILIPS "CHARMEINE" 23" black and white TV. Quality furniture, excellent operation. $125. 479-1720.

21" ADMIRAL CONSOLE, MAhogany finish, reconditioned, $75. 479-5611.

R.C.A. 19" ADEN WITH MOVEable stand. A-1 reception. $120. 385-0040.

ELECTRON
TV rental, sales, service
100 W. Burnside Rd. 383-5432

21" ADMIRAL, IMMACULATE walnut cabinet, good working order. $25. 384-9705.

ADMIRAL AM-FM STEREO COMbination, excellent condition. $150. 384-3538.

19" R.C.A. VICTOR COLOR TV and stand. $350. 384-8715.

FLEETWOOD 21", GOOD CONDITION, $45. 656-8788.

19" PORTABLE VIKING T.V. with stand. $80. 479-1764.

22" BAYCREST PORTABLE TV (hardly used) $45. 385-0320.

98 TV, STEREO, RADIO SALES AND SERVICE

USED EQUIPMENT
1 Macintosh 100 Preamp, 1 Macintosh MR 71 tuner, 1 Macintosh 275 amplifier, 1 Dumont console.
STEREO WORLD
728 YATES ST.
388-7323
SALES AND SERVICE

DON'T FORGET!
We do sell black and white TVs too — choose from a good selection of furniture models and portables — reasonably priced at BUTLER BROS. 1720 Douglas. 383-6911.

PHILIPS MONITRON 23" BLACK and white TV, solid walnut cabinet, excellent condition, 2 years old. $125. 656-3350.

ONE 8" TV, AM RADIO AND phono plug, portable, $35. 386-6238.

G.E. 21" TV, $30.
384-9722.

99 GROCERIES, MEAT AND PRODUCE

HARVEY'S MEATS

SLICED SIDE BACON	69c lb.
SMOKED JOWLS	39c lb.
LEAN PORK STEAKS	89c lb.
LEG ROAST OF PORK	79c lb.

FREEZER SPECIALS
STANDARD SIDES
OF BEEF 69c lb.
SIDES OF PORK 65c lb.

Budget Terms Available
Turn in to our free parking lot while shopping
HARVEY'S
2709 Quadra St. 383-2031
CLOSED WEDNESDAYS

THE WAREHOUSE WHOLESALE food distributors of Songbees Rd. Flour turn left —100 feet past Johnson St bridge, prices effective Mon., Tues., Wed., open to the public daily 9 a.m. to 9 p.m. Open Saturday till 6 p.m. We reserve the right to limit quantities. Frying chickens, clean, whole lb. 35c; Fresh ground beef, lb. 49c; Fresh lean pork chops lb. 59c; Gr. "A" turkeys, oven ready, 10-26 lb. lb. 47c; Canned pop, all flavors, case of 24 tins, $1.89; Kraft Dinners, Macaroni and Cheese, 4 pkgs. 49c; Hi-C fruit drinks, three 48-oz. tins 99c; Mom's margarine 2 lbs 69c; 1 pkg of Xmas candles at half price; Lynn Valley Freestone peaches, 2 tins 49c.

EXTRA SPECIAL

SPARE RIBS	39c lb.
SIDES	63c lb.

Cut, Wrapped and Frozen
Budget Terms Available
ALBERTA MEAT
DISTRIBUTORS LTD.
1811 Cook St. 383-3012

DUTCH BAKERY AND
COFFEE SHOP
Your headquarters for all your Christmas cakes in cherry, light and dark, fruit cake. All sizes. Plum pudding, almond paste, and our specially Christmas slices 30c each. Christmas rings $1.75 each. Shop down town. 718 FORT ST.

VICTORIA BAKERY
15 loaves for $2.87
Sliced or Unsliced
822 Yates 382-0221

SHOP AT "THE WAREHOUSE"
Wholesale Food Distributors of Songbees Rd. first turn left — 100 ft. past the Johnson St. Bridge. Open daily 9 to 9; Sat. till 6 p.m.

FIRBANK FARM
1180 ROYAL OAK
Fresh cabbage, carrots, potatoes. Open daily, 9 a.m.-6:30 p.m.

LIVE BOILING HENS, 4 FOR A dollar, this week only. Oaks Poultry Farm, 860 Downey Road, Sidney. 656-2486.

APPLES
Where price and quality count. Saanich Orchard, off Shelly Cross Rd. 652-2009.

WILLIAMS QUALITY MEATS
"Don't be disappointed. Order your fresh local turkey now."
795 FORT 384-1613

FREEZER SPECIALS
LAKEHILL FRESH MEATS
3967 Quadra at McKenzie 479-6428

2 LOAVES SLICED 89
VICTORIA WEST BAKERY
418 Craigflower 385-8534

ASK ABOUT OUR LOW PRICE freezer beef. Super Low Cost Market, 890 Esquimalt Rd., 382-8198.

S-T-R-E-T-C-H-E-S Your Food Dollar
VICTORIA MEAT MARKET
635 JOHNSON STREET

GOOD POTATOES, $3.50 PER sack. 652-1868.

100 MISCELLANEOUS FOR SALE

BARGAINS IN NEW, USED, estate, antique jewellery, watches, gifts, ornaments, clocks, furniture, TV sets, radios, record players, combinations, rugs, drapes, etc. Morgan Agencies, 965 Esquimalt Rd. Just across from Maverick Market.

NOW ON DISPLAY. NEW CRANE hot-water heating boiler. Complete stock do-it-yourself plumbing and heating supplies at 1878 Poplar Ave. at Fear St. Office phone 477-3114 or home 592-1482.

SIDE BY SIDE FRIDGE freezer, double oven Tappan range, chest of drawers, table and chairs, long drapes, 36"x72" plate glass mirror, fireplace screen, 6 boxes ceiling tile 12x24, white. 382-2508.

MUSTANG DE LUXE 3-SPEED lady's bicycle, new, $42. Men's ski boots size 8 $15. Lady's dresses and coats, some new, size 16 also sizes 11-12. Canadian mink stole, $125. 386-5489.

OUTDOOR SANTA, SLED AND 8 reindeer, $25; telephone table and chair, $12; Little girls' Borge-lined boots, 11½" high, size 11, $8.50. 388-4958.

OVERHEAD PROJECTOR MAGICHAN's table, 2 silk screen and equipment, 2 matching speaker record and speaker, plus records. 384-2301.

3 PCE CURVED SECTIONAL, blue and gold, $299.00. 3 pce. bedroom suite, $149.95. Mel's Bargains. 384-3152. We Also Buy.

CHROME HIGH CHAIR $7; DOLL buggy $5; ski boots size 9, $15; 2 TV sets $7 and $8; 1 student desk $6. 382-3356.

15 CU. FT. ZENITH DEEP freeze, 6 cubic ft. Frigidaire refrigerator. Both in A-1 condition. 479-3402.

HAVE PURCHASED SILVERTONE color TV, wish to sell 3-year-old 22" Rogers Console black and white, $55. 2294.

BROTHER KNITTING MACHINE WITH TEARLING BAR AND ALL ATTACHMENTS NEW CONDITION. $35. 384-8897.

ELNA SUPERMATIC SEWING machine, first-class condition, overhauled, extras, $120. 652-3867.

HAVE PURCHASED SILVERTONE color TV, am selling black and white RCA portable. Offers. 598-9869.

LADY'S NEW BROCADE SUIT, size 16, $20. Tuxedo, size 44, $20. 385-2560.

SONY 3" REEL TAPE RECORDER, excellent condition. What offers? Phone 382-3075.

SIZE 16 FORMAL, $25. LADY'S skates, 8½, Bow and arrow, $5. Magnalectric, $1. 384-5800.

CHILD'S SKATES, EXCELLENT condition, size 13, $4.50; tricycle (large), $10. 382-6791.

ROOM DIVIDER SCREEN; studio lounge; human hairpieces, $100; hair seal slippers. 382-7776.

GIRLS' BICYCLE FOR 7-10-YEAR-old; 1962-63 Pontiac shop manual. 383-5162.

DESK, 7 DRAWERS, $25; GIRLS' bike, $15; record player, $10. 382-3498.

2 PAIR SKIS, 1 WITH HARNESS $15 each. 382-2577 after 5 p.m.

UNDERWOOD TYPEWRITER, older style. 385-4630.

DOLL'S CRIB COMPLETE WITH bedding. 385-0778.

INGLIS GAS HOT WATER heater, 16.6 gallons, offers. 382-7990.

18-GALLON WINE BARREL, GOOD condition, $10. 479-4046.

OAK DESK, ORLON JACKET, 32-14, like new, $12 each. 592-3649.

TWO SIZE 7 LADIES' COATS, good condition. 477-1188.

100 MISCELLANEOUS FOR SALE

SPENCER'S
SLIPPER
SPECIALS

CARPET SLIPPERS
Warm, lined and cozy, has thick rubber soles, sizes 7 to 12 $2.95

LEATHER ROMEOS
your choice of front zipper or elastic side gore style. Composition sole with leather uppers. Sizes 6 to 12. $6.95

SPENCER'S STORES LTD.
1110 Gov't. St.
"Downtown"

CHESTERFIELD
CLEARANCE
25 suites to go! Big discounts! Example: 4-seater sofa and matching chair, beautiful brocade type fabric—walnut arms—Reg. $229.95, clearance $179.95. Save $50.

BETTER BUY HOME
FURNISHINGS LTD.
704 View (DOWNSTAIRS)
385-4345

MAHOGANY DROP FRONT DESK 3 drawers, $55; stained double pedestal student's desk, $25; games table reversible top, $25; oak rocker, $45; breakfast set, $25; green velvet chaise lounge, $125; fireplace mantles for electric element. 386-3845.

ELECTRIC HEATING BASEBOARD heaters. Four 500 W; five 750 W; two 1000 W; one 1250 W; two 1500 W; one 2000 W; one 2500 W; one 1000 W floor heater, 12 King thermostats. 1 Duo-Thermostat. 652-2832.

WHEEL BARROW; COLUMBIA stereo unit; 2 winter tires 7.75x14; 4 regular 825x14; 3-brush Electrolux floor polisher; electric clock radio; lamp; electric carving knife; coffee percolator; new electric hair setter. 479-7208.

RARE AUTOMOBILE YEARbooks. Volumes 3-16; pair Lucas driving lights; Herbert Johnson crash hat and visor; large wooden chess set; Webley air pistol; chafing dish. 598-1409.

HEAVY DUTY EQUALIZER HITCH for Travel Trailer. 2 8.25x14 summer tires, one brand new tent or camper heater, 2 wooden barrels, useful for packing when moving. 382-3283, 1873 Donnelly.

DARK BROWN MOUTON COAT, large natural mink collar and matching mink-cut hat. In perfect condition, only worn twice. $280 firm. Phone 479-7686 for more information.

AUTOMATIC WASHER; WOOD table, 4 chairs, walnut stain. Double panel bed frame, studs and springs. All going cheap. 382-0424. Sunday and before 3 weekdays.

16MM SOUND MOVIE PROtector. Microscope. New recording tapes. Mint stamp collection. 15 watt amplifier. Watson Press camera. Wurlitzer organ. 477-2773.

"CONTRACTORS"
Contractor has limited supply of full rolls of carpet, some shag. Cash only. 384-7710 evenings between 6-8 p.m.

DINNER SUIT MADE IN ENGland fits chest 42 height 6'1", $35; skating skirt and top, hand knitted, 10-12 years, $4; skating dress, $2. 382-9418.

DEMOLITION SALE
Building materials, also 2 bedroom house to be removed from present site. $250 or offers. Apply 617 Young St. or 634 Toronto.

COLORFUL ANIMATED WIND mills featuring figurines and animals. Also attractive wooden knife holders, all make lovely Christmas gifts. 386-0018.

DEMOLITION SALE IN SIDNEY
3 houses. 1 duplex to be removed or demolished in short time. Complete with furnaces, heaters, etc. Phone 656-1660 after 4 p.m.

EASY 2-BRUSH FLOOR POLisher, $20. Sunbeam vacuum, $40; also men's size 40 Indian sweater, hand knit, $30. 384-0293.

LADY'S BEAUTIFUL DINNER ring. 04 diamonds set in 18-K white gold. Estate jewelry. Exceptional value at $375. 386-4810 or 384-3741.

OAK CORNER TABLE, BISSELL carpet sweeper; Sunbeam electric broom. All new condition. 382-3054.

DOUBLE BED AND CHESTERfield, $45; paper cutter; Royal typewriter; '49 Renault. 479-4854.

ELECTRIC ADD AND SUBTRACT machine, $100. Porter-Cable sabre saw, $30. 388-5941.

GETZEN TRUMPET $45; POOL table, $85; basketball hoop, $2; Judo suit, $7.50; guitar, $15. 479-8085.

GIRL'S FIGURE SKATES, SIZE 3, $5; girl's bicycles, $15; 30" electric stove, best offer. 479-9946.

MELTON MOWBRAY PIES ENglish plum puddings and mince tarts for Christmas. 479-2424.

HUB FURNITURE
715 Johnson 384-8428
Buy and Sell Good Used Furniture

GOOD STROMBECKER ROAD race set, extras, loads of track. Holley 250 in. 652-9285.

1963 RENAULT, $125. 1959, $30. Wig Birdcage. Electric razor. 382-7702.

SINGLE BED DOUBLE BED, chest of drawers, foot stool, wringer washer. 479-3671.

EMERALD GREEN WINTER coat with fox collar, and other clothing. Size 10-12. Offers. 382-4794.

1-TON CHAIN HOIST, BUFFER — grinder, machine, hair ladder jacks, ladders, etc. 479-2540.

HOLLY CHOICE, WELL berried, dipped, 60c pound. 4051 Wilkinson. 479-5641.

NEW 1½" MONARCH PUMP AND connected Ladson air cooled motor, $110. 384-2893.

SPRING HORSE, GUIDE UNIform size 12, soccer boots, size 2. 479-5189 or 479-8318.

ELECTRIC IRONER FOR SALE. Iron shirts, sheets, etc. An ideal Christmas gift. 382-3041.

COPPER HOT WATER BOILER with electric heating unit. $30. 383-4904.

GOOD USED CLOTHES. SOME new, different sizes. Also new LP records. 385-4356.

KENMORE DRYER, 6 MONTHS old. Queen size bedroom suite, 2 rugs, 9x12, 2 pair drapes. 386-0589.

FRONTENILLI ACCORDION. Suzuki bike. Human hair falls. Skates, games. Best offer. 477-1285.

'39 ENCYCLOPEDIA BRITANNICA, with bookcase. Like new. Offers. 477-2422.

ELECTROLUX A-1 CONDITION, $70. Dining room light fixture, 2 folding doors. 479-6654.

WANTED: PORTABLE STEREO record player. 656-3800.

HOLLY, 25C PER POUND, dipped. 652-3078.

BRITISH SEAGULL CENTURY outboard, long shaft. 656-3088.

CLOTHES RACK ON CASTORS; fishing tackle. 477-5263.

9-CU.-FT. 1968 VIKING FRIDGE, as new, $120. 384-8328.

VACUUM CLEANERS FOR SALE A-1 condition. 479-6789.

RACQUET CLUB SHARE FOR sale. $600. 382-8888.

FIREPLACE, IMITATION, WHITE marble, factory built. $50. 479-2508.

4x8 POOL TABLE, $125
592-6862

FULL LENGTH COCKTAIL GOWN size 12. 385-8874.

2 HAND KNIT MARY MAXIM sweaters, size 36-38. 384-8436.

GOCART, 6½ HORSE POWER motor, $125. 478-3526.

FOR SALE: WREATHS AND holly reasonable. 385-8687.

AUTOMATIC WASHING MACHINE Speed Queen, $70. 388-6330.

BOY'S SKATES, SIZE 7, ALMOST new, $6. 384-2821.

FOLDING CHROME HIGHCHAIR. 388-6361.

2 CEMETERY PLOTS IN COLwood, $60 each. 388-4873.

FURNITURE, DESKS, KNICKknacks, etc. 384-0850.

100 MISCELLANEOUS FOR SALE

XXXXXXXXXXXX
EATON'S
WAREHOUSE
STORE
749 VIEW ST.
Remember You Can
Budget Charge
Through Our
Customer's Accounts
Office, 3rd. Floor
XXXXXXXXXXXX

SPECIAL
GIFT SUGGESTIONS
FOR CHRISTMAS
Crystal radio kits, $3.95; Lloyd Wells-tales, $16.95; Stereo headphones, $3.98; De luxe phono Sierra headphones, $24.95; Satellite speakers, $12.99; Bumpus room extension speakers from $41.95, now $32.95; RCA cassette tape recorders, $19.95; Sierra cassette tape recorders, $34.95; RCA cassette tape recorders, $24.95; RCA AM-FM travel alarm, $29.95; RCA Digital clock radio, $29.95; RCA AM-FM 3-pce. modular stereo, $169.95; RCA stereo cassette tape deck, $128.95; record storage cabinet (walnut), $69.95; air excursion suspension speakers complete in enclosures from $39.95.
QUADRA SERVICENTRE
3514 QUADRA 385-6422

Have your favorite pieces of furniture refinished to match your newer furniture. Our expert furniture refinishers will be gald to give you a free estimate. Have your fridges and freezers recolored, too. Just call 385-1311, local 239.
THE BAY

MEL'S MEL'S MEL'S MEL'S
CHRISTMAS SPECIALS

3-PCE PATIO SET	$34.50
BABY CRIB (LIKE NEW)	$25.50
NEST OF TABLES	$19.50
PHILIPS STEREO	$89.50
ROUND GATELEG TABLE	$19.50
SHAMPOO CHAIR	$35.00

MEL'S BARGAINS
533 PANDORA AVE. 384-3182
OPPOSITE B.C. HYDRO
MEL'S MEL'S MEL'S MEL'S

CHRISTMAS CARNIVAL
OF CLOTHES FOR MEN
Men's wool worsted suits, superbly tailored in sizes for all. $39.50.
LES PALMER LTD.
714 View St. 382-2825
Just Up from Douglas
Free Parking

— LOW PRICES —
— EVERY DAY —
TILLICUM FURNITURE
and APPLIANCES
Hillside Shopping Center
382-3331
Tillicum at Craigflower
384-1216

COMMUNITY SILVERWARE, eight-piece setting, chest, $95. Cycloe oil range, tank and stand, $50; Admiral cabinet stereo combination $135; portable stereo tape recorder $120; all in excellent condition. Sealskin jacket size 18, $25; Kodak Instamatic $8; box cameras $2; walking doll and clothes $7; doll-chest $10; 30" high chair $2. 479-2379.

MOVING TO APARTMENT, KENmore wringer washer with pump and timer, $85.

100 MISCELLANEOUS FOR SALE

JUST IN TIME FOR CHRISTMAS

Big, beautiful 17 cu. ft. Inglis frost-free refrigerator.
Reg. $479 For $388

Inglis clothes dryers with permanent press cycle.
Reg. $199 For $168

Inglis portable dishwashers with double rotor-rinse and hold and fine china cycles.
Reg. $359 For $298

Moffat 30" full automatic clock control ranges.
Reg. $259 For $218

McClary 23 cu. ft. chest freezers. Three dividers, two baskets, signal light.
Reg. $299 For $268

Moffat 13 cu. ft. Refrigerators with roomy cross-top freezer, manual defrost.
Reg. $299 For $248

Moffat heavy-duty clothes dryer with permanent press cycle, one only floor sample.
Reg. $238 For $178

C. TAYLER
707 Johnson St. 383-3281

WAREHOUSE CLEARANCE

NORGE AUTOMATIC WASHER, GOOD CONDITION, ONLY $79.95

AS NEW PHILIPS DE LUXE SEWING MACHINE REG. $199.50 ONLY $89.95

WESTINGHOUSE 10 CU. FT. FRIDGE, ONLY $79.95

KENMORE WRINGER WASHER WITH TIMER AND PUMP, ONLY $34.95

2-PCE. GOLD CHESTERFIELD SUITE, ONLY $89.95

10' LONG PEACOCK BLUE SOFA AND ARMCHAIR, EXCELLENT CONDITION $249.95

TAPPAN GURNEY 30" DE LUXE ELECTRIC RANGE IN EXCELLENT CONDITION $129.95

DRESSER AND CHEST, LIGHT MAPLE FINISH, ONLY $129.95

1 — AS NEW EXTENSION TABLE, 6 HIGH BACK CHAIRS AND MATCHING BUFFET IN EXCELLENT CONDITION $499.95

GOLD-BROWN FLORAL HIDE-A-BED $79.95

LARGE SELECTION OF USED BEDS AT LOW PRICES.

THE TRADERS
715 FINLAYSON
(BESIDE MAYFAIR)
386-6284

For the young Scientist, MICROSCOPES and accessories, also Chemistry Glassware. Gift ideas from Surgical Supplies Ltd., 1012 Broad St. 384-8433. a division of McGill & Orme Ltd.

Briggs Stratton Parts
Small Motor Repairs
Open Saturdays
Mayhew & Strutt Ltd.
2300 Douglas St.
Phone 386-7704

"CHRISTMAS SPECIAL"
Until Dec. 24
$1.49 Each
1" reel 1,200' Mylar tape
C90 Cassettes
HUDSON'S
TAPE RECORDING CENTRE
1534 Fort at Pandora 382-6323

RUGS LOOK "NEW" IT'S SO easy with RUG-MATE stain removing rug shampoo. Rent electric shampooer for $1.00, plus materials. Clark and Pattison, 780 Bay St. See our ad under Painters for other supplies.

MAN'S JAEGER DRESSING gown, 42-44, light brown plaid trim $25. Man's hand knit Maxim sweater, 40-42, $18. Lady's camel hair coat, 40, $20. Brown curly wig $8. All in excellent condition. 598-5907.

WARDROBE, $40; 2-PIECES IN door-outdoor carpet approximately 11½x8. Rust, $20 each. Fan heater, $6.50. Man's overcoat, size 44, $20. 592-1282.

HOUSEHOLD EFFECTS. KITCHEN suite, bedroom suite, chesterfield, buffet, antique clock, garden tools, etc. Monday 10-12 noon. 125 Battleford St.

CHRISTMAS GIFT CERTIFICATES available for 1 or any amount of lessons. Mail orders or call in at Garden City Driving School, 1003 Yates. 382-1712.

MUSKRAT FUR JACKET-CAPE, size 12-14, $50. Man's brown striped suit, 40 short, $10; 2 girls' coats and other articles, size 12. Polished brass firescreen, $10. 598-2758.

COME AND SEE OUR STOCKING fillers. Taplin's Hobby House, 2 doors from Oak Bay Junior High. We are now open every night 'til 9. 2067 Cadboro Bay Rd.

INCINERATOR BARREL
Small $1.95
Medium $2.95
Large $3.50
Delivery phone 383-1328

LADY'S LOVELY BROWN FUR trimmed coat, size 10-12, never worn. Very large stuffed dog. 2 Koala bears. 478-2956.

BEST-O-MILK
As low as 19¢ per quart
TRIAL OFFER 99¢
592-4521 anytime 592-4521

NEW JOHN DEERE 8 H.P. Riding mower $499. Also 8-10 and 14 H.P. models in stock.
Victoria Jeep, Hillside at Rock Bay

86" ARTIFICIAL TREE, CHROME table, 4 chairs, Comet floor polisher, RCA wringer washer. Best offer. 656-3071 a.m.

EXCELLENT CHRISTMAS GIFTS. VICTORIA DINERS TICKET over $40 dining value for $8. Phone 382-1510 or 592-7680 for free delivery.

HAVE PURCHASED SIMPSONS Sears Silvertone color TV, am selling 23" Rogers Majestic TV, new picture tube. 652-2294.

SALE FOR CHRISTMAS. HOUSEhold articles. Dresser and chest, small rugs and other articles. 385-5383.

SONY TC 200 TAPE RECORDER, excellent condition, $150 or best offer. 656-2520.

ROAD RACE SET, ELECTRIC football, chemistry set, assorted box games. 385-0988.

60-GALLON TANK AND STAND $15; oil stove, $10; record accordion organ $25. 478-2586.

FOR SALE—FOUR TEN CENT HOT nut vending machines. Phone Dennis Hudson, 746-9554 Cowichan Bay.

PURE VIRGIN WOOL CARPET. Oriental design. Save $60 or more. To view call Mr. Butler 386-2812.

NYLON LACE PEIGNOIR SET medium size, and wool cardigan. 592-0478.

LARGE OAK DRESSER $35. Nearly new 34" spring-filled mattress $25. 388-1361.

PING PONG TABLE, $20; SET OF encyclopedia $5. 479-1589.

ROWING MACHINE, LIKE NEW 382-1208.

8' EL TORO, $150. SAILBOAT OLD beer bottles. 382-3898.

VIKING FRIDGE, LARGE, LATEST style, manual defrost. $95. 382-9523.

ELDON ROAD SET, LIKE BRAND new, best offer. 479-3628.

POWER SAW, 28" BAR, LIKE new, best offer. 479-3628.

1 PAIR BOY'S SKATES, SIZE 3, good condition, $3.50. 384-8746.

FUR JACKET, $35. EXCELLENT condition. 386-1658.

ROAD RACE SET, LOTS OF extras; blonde wig. 386-7702.

CHROME BIRD CAGE AND stand, $10. 384-8117.

7' POSTS FOR SALE. Phone 386-7377.

100 MISCELLANEOUS FOR SALE

UNDER THE YELLOW SIGN

All Used Furniture Reduced to Clear.

USED
2pc Red Daveno Ste. $49.95
2pc Brown Daveno Ste. $59.95
2 pc Nylon Chester Ste. $79.95
Deep Coil Base $99.95
Armless Converto $29.95
5pc Metal Dinettes from $29.95
8pc Walnut Dining Suite $149.95
3 Dr. Chest $27.95
5 Dr. Painted Chest $12.95
3pc Walnut Bed Ste. $149.95
Odd Easy Chairs from $19.95
Buffet, glass front $39.95
6pc dinette ste. Natural Wood $79.95
TV. Radio, Record Player Comb. $39.95

NEW FURNITURE
2pc Daveno Ste. Brown Tweed $149.95
2pc Daveno Ste Naugahide Covers in black, green, rust, gold $169.95
Armless Convertos, naugahide covers in green, black and gold $89.95
2pc Chester Ste. in honey, gold, rust, green nylon covers $169.95
Rust and brown tweed 2pc Chester Stes. $199.95
Black Naugahide, 2pc. Chester or Daveno Stes. One each $249.95
Step tables, coffee tables, end tables. Large selection from $9.95
Hassocks and Footstools $6.95 and $11.95
Large Selection of lamps from $12.95

THIS IS THE ONLY STANDARD FURNITURE BARGAIN ANNEX

No steps to climb

753 VIEW ST. 382-5111

EATON'S
WAREHOUSE SALES
749 VIEW STREET

CHESTERFIELD CHAIR—Green and turquoise cover. Lawson arm, 7 cushion. REG. 199.95. 1 ONLY. Sale 119.95

CHESTERFIELD ONLY — Black vinyl. REG. 169.95. 1 ONLY. Sale 129.95

CHESTERFIELD CHAIR — Black vinyl. REG. 69.95. 1 ONLY. Sale 39.95

TUB CHAIR—By Small & Boyes. Matelasse cover, full skirt, 7 cushion. REG. 228.95. 1 ONLY. Sale 129.95

ARMLESS OCCASIONAL CHAIR — High-back style, green and bronze figured cover. REG. 210.00. 1 ONLY. Sale 129.00

CANE BACK CHAIR — Italian provincial design, walnut wood frame. REG. 119.95. 1 ONLY. Sale 69.95

ODDMENTS FROM FURNITURE DEPT. — One-of-a-kind, two's or three's in discontinued patterns and styles.

20 Per Cent to 50 Per Cent Off Most Items

Shop 'til 8:30 p.m. Friday and Monday
Shop 'til 6:00 p.m. Saturday

PAY CASH AND SAVE

Recliners $89.00, rocker recliners $109.00, platform rockers $39.95, 2-pc chesterfield suites $89.00 to $239.00, hide-a-beds $129.00, single hide-a-beds $79.00 to $189.00, carpeting $49.00, 9-pc rock maple dining suite $478.00, 8-pc. red maple dining suite $219.00, Duncan Phyfe drop leaf tables $79.00 to $129.00, set of 4 dining chairs $99.50, oak gate leg table $49.00, round oak table with 6 chairs $189.00, mahogany Duncan Phyfe table and 4 chairs $349.00, 5-pc. kitchen suites $32.50 to $59.00, 7-pc. kitchen suite $68.00, refrigerators $36.00 to $189.00, deep freeze $95.00, 22" electric range as new $129.00, portable TV $79.00, console TVs $88.00 and $119.00, stereo $39.00, portable record player $29.00, vacuums $19.00 to $39.00, electric heaters $3.95 to $19.50, Dimplex heater $32.50, desks $29.95 to $95.00, bookshelves $14.95 to $49.95, cedar chest $39.00, 9x12 rugs $29.50 to $79.00, stacking tables set of 3 $11.95, single beds $32.50 to $69.50, bunk beds $95.00, chest of drawers $19.95 to $45.00, dressers $37.50 to $95.00, buffets $39.00 to $156.00, china cabinets $68.00 and $78.00, plywood boat trailer and 6 h.p. motor $235.00. We have a good selection of giftware priced to sell. Clearance of toys 2 for $1.00.

PANDORA FURNITURE LTD.
NEW and USED FURNITURE
1030 Pandora Ave.
386-6319

LOCKED OUT?

Service calls our specialty.

Largest stock of safes, locks and keys in town.

PRICE'S LOCK AND SAFE
847 Fort — 384-6221

$10 EACH FRIG. FOR RUMPUS room; 4 wooden chairs and table; wicker chesterfield and chair; green sofa bed, 6-year crib and mattress, $5. Wine sofa bed and chair, $20. Oil stove, drum and stand, $30. All good condition. 382-1517.

PEOPLES TRADING POST
2510 TRANS-CANADA HIGHWAY
478-3933
Open Sunday, 1-6 p.m.

GOOD USED APPLIANCES AND FURNITURE
384-4336 386-1247
Van Isle Variety
945 Kings

HAVE PURCHASED SIMPSONS-Sears Coldspot frost-less fridge, am selling Viking manual defrost refrigerator. $188 or best offer. 656-6342.

GERMAN TAPE RECORDER, 7" reel. Changes slides on projector and permits preparing commentary of travel slides. New $200. Asking $75. 477-1607.

HUDSON SEAL, ¾ LENGTH, SIZE 14-15, with purse muff, $80, excellent condition. 1040 Rockland Ave. 386-3352.

HOLLY, HEAVY WITH BERRIES. Make your own Christmas wreaths, etc. 592-3802.

BARGAIN — SCOTTISH WEAVING yarn, assorted. Beauty salon equipment. 477-4479.

GIRL'S BICYCLE NEW CONDITION $28. Also drop side crib. 479-3322.

NEARLY NEW BEAUTIFUL interlocking engagement ring and band. 598-4916.

KITCHEN CHAIR RECOVERING. From $5.95 each complete, extra chairs available. 652-3120.

BARGAIN PRICES ON PRE-HUNG doors, pocket doors, bifold and all types of exterior doors. 386-0298.

INDOOR-OUTDOOR CARPET brand names. 25 per cent discount. Knightsbridge. 385-3033.

NEW CONDITION BROTHER portable typewriter $35. 598-3448.

CHAIN LINK FENCING. Inquiries welcome. 385-1312.

100 MISCELLANEOUS FOR SALE

CAR-TOP RACKS, THOR WRINGER washer with pump, 2 circle saw, 2 cross-cut saw, 1 pair small boat-trailer wheels, tires and tubes. Near new, Bird cage, 45-gallon oil drum. 479-4680.

BOY'S MUSTANG BIKE, SIZE 5; skates, 4x8 wool car track; aluminum Christmas trees and color wheels; Holiday stereo cassette recorder, encyclopedias; new 825x14 tire and wheel. 479-4979.

BIRD CAGE AND STAND, ETC., $5; Singer portable machine; G.E. sun lamp, new condition, $5; new electric guitar, $20; as new blue wool mohair stole, 16"x36", $5. 477-4508.

RHEEM DE LUXE CHROME GAS range with heater, $95; dog wicker basket, 3 suitcases, 1 overnight case, $8 each; 1 mantel clock, $10. 592-4023.

AIR BRUSHES AND COMpressor equipment, $100; 3 single beds, $10 each; Banjo, $45; Old typewriter, $25; Air gun, $10; Garbage burner, $55. 478-3986.

GOLF CLUBS — LADIES AND gentlemens right and left-handed sets, with or without carts. Clemson light pushmower. 384-8728 after 10 a.m.

WARDROBE, $35; OIL HEATER, $10; gas lamp, $7; hand fuel pump, $10. 385-6091.

4X8 GENDRON POOL TABLE, 1 year old, $95; girl's bike, $10. 382-3525.

CHAIN SAW 24" BAR, EXCELlent shape, $115. 4" vise, $7. 384-6972.

TV GOOD, $20; QUARTER H.P. motor, $5; '60 Plymouth good, $275. 478-3442.

OLD ENGLISH PEWTER TEA tray. Solid oak bookcase, $65. 658-8265.

18-CU.FT. DEEP-FREEZE, 2-speed automatic washer. 598-3412.

GIRL'S BIKE, 20"; BOY'S skates, size 5. 479-1868.

H.O. TRAIN SET, AS NEW, WILL sell ½ price. $15. 656-0067.

OAK DESK, $25; CARPET, $35. Lino, $25. Violin, $60. 385-4288.

CHRISTMAS TREES. YOU CUT. 4507 Wesley Rd. 656-5495.

6 CU. FT. FRIGIDAIRE FRIDGE $35. 384-7815. All Temp.

BOY'S BIKE, $20; OVERHAULED painted Skates 9½, $5. 592-3086.

AUTOMATIC CLOTHES DRYER and basement sale. 598-4805.

GIRL'S BICYCLE, $25; BROWNIE movie camera, $10. Phone 656-5164.

103 MISCELLANEOUS WANTED

THE SALVATION ARMY urgently needs your re-usable clothing, furniture and household goods to assist those in need. Family Thrift Stores, Victoria, Sidney and Langford. For pickup call 388-5295.

CASH
We Buy Used Furniture and Appliances
ROYAL FURNITURE
388-9021 eves. 384-6006

WANTED: PORTABLE RADIO with AM-SW, etc. Long wood grain Arborite table; artificial green Christmas tree. 479-8524.

8 MM MOVIE CAMERA, ZOOM lens, with extras; also 35 mm camera with 1.8 lens and case. 384-8746.

WANTED: GIBBARD TWIN BED rooms suite and Royal Worcester dermitasse cups. 656-5096 after 6 p.m.

JUNK CARS HAULED $2 paid for most complete large cars. Williams. 382-8395.

SQUARE DEAL BUYS
Copper, Brass, Radiators
383-1221 1126 Hillside 383-1601

GOOD BOOKS ALWAYS BOUGHT
HAUNTED BOOKSHOP
845 Fort 382-1427

WANTED: CARLINGS HEINEKEN beer beer bottles. Will pay and pickup. 598-2099.

2 SMALL SIZED GIRLS' BICYcles suitable for 6-year-olds. In good condition. 748-2728.

ELECTRONICS STUDENT NEEDS old TV's. Will haul away free. 385-2694.

LUNDS AUCTIONEERS
BUY — SELL — APPRAISE
928 Fort 386-8308

WILLING TO PAY $50 AND OVER for better quality older doll. 382-4636.

SOLID STATE STEREO AMPLIfier, approximately 50 watts, with jacks for accessories. 479-3463.

14" DELTA BAND SAW, ½" drill (Skil), ¾ horsepower router, 6" Delta jointer. 656-3350.

ROTATING TV ANTENNA AJ. stations with control. 478-6681.

WANTED: PIN BALL MACHINE 479-1337

WANTED: 1965 FORD FALCON shop manual. 479-4122.

WANTED — GOOD, USED PING pong table. 382-6382.

REFRIGERATORS AND FREEZers bought. 384-7813. Al-Temp.

WANTED: TABLE SAW. 478-4056.

WANTED: MEN'S SKI BOOTS size 10½. 477-1219.

WANTED: '56 BUICK SPECIAL windshield. 592-6792.

WANTED 4X8 POOL TABLE, MUST be good quality. 592-6852.

WANTED: GOOD POOL TABLE 598-3586.

SMALL FIREPROOF SAFE 477-8501.

103 MISCELLANEOUS WANTED

CASH PAID FOR IN BROKEN OR good condition used jewellery, watches, clocks, ornaments, glassware, household items, furniture, TV sets, radios, record players, combinations, rugs, drapes, small appliances, what have you? 386-7821. 656-5820.

BEAUTIFUL B.C. MAGAZINE: Back issues wanted, small private hobbyist will buy or trade copies prior to 1964. Any quantity not too small. Please write: Clark K. Sampson, 1216 Chestnut Street, No. 19, Olympia, Washington 98501.

KILSHAW'S
AUCTIONEERS
Buy — Sell — Appraise
1115 Fort 384-6441

FOR MONEY IN A HURRY WE buy or loan money on tools, guns and musical instruments. Broad-Johnson Trading Centre, 617-619 Johnson Street (opposite Pet Shop). 383-8812.

SCRAP CARS, METALS
Car Bodies — reasonable charges.
Complete U.S. Car — we pay $8.
Batteries 5c ea.
Aluminum 6-8c
MORRIS GREENE INDUSTRIES
1332 Store St. 385-9763

ABEL TRADING CO.
422 JOHN ST.
No. 1 copper, 35c; Rad., 23c; Brass, 20c; Batteries, 65c; Lead, 6c; Beer bottles, 25c doz. Local wine bottles bought, sold. 9 'til 5 daily. 388-4541.

FAMILY TRADING LTD.
Cash for furniture, tools, appliances, guns, etc.
761 Goldstream 478-5811
Mon. - Fri. 9 a.m. to 6 p.m.
Sun. 1-5 p.m.

NEED CASH?
Cash paid for good tools, cameras, all types of musical instruments. What have you? Island Trading. NOW AT 630 JOHNSON Street just down from Douglas.

WILL PAY UP TO $200 FOR practice piano. Phone 385-1768.

LADY'S ENGLISH BIKE. GOOD condition. 592-1620 after 12 noon.

109 MISCELLANEOUS TO RENT

BANQUET TABLES AND CHAIRS for rental in quantity. For further information:
BURTON CATERING LTD.
388-9100 388-9106 Anytime

RENT TO OWN
New sewing Machine, $2.75 Weekly, $8 Monthly.
SAWYER SEWING
840 Fort St. 388-6228

RENT FURNITURE OR APPLIances. The Traders, 715 Finlayson. Open nightly till 9. 386-6284.

112 WANTED TO RENT MISCELLANEOUS

WANTED: LARGE GARAGE IN Bay-Quadra area. Phone 385-1289 after 6.

GARAGE WANTED FOR STORage and working on car. 385-0898.

115 SWAPS

'67 GMC PICKUP, LONG BOX, V-8, heavy duty, excellent all around shape. '67 Ford Galaxie, V-8, power steering, power brakes, automatic, radio, excellent all around shape. Both tested. Take car or truck needing mechanical or body work in trade. 478-4056.

'62 CHEV. 10 YARD DUMP truck, full air, new rear ends, tires good. Can be seen at Wilcock's Garage, 3140 Cedar Hill Rd. For pickup or boat or hometrailer or offers. 385-5427.

WISH TO TRADE 21X32' LIKE new mobile home for rural property with house on. 537-2160 or write: Brumble, Ganges, B.C.

HOUSE TO BE REMOVED FROM present site. Swap for what have you or cash. Apply 634 Toronto St.

1-TON DODGE TRUCK, BABY duals, value $350. Sell or swap for small car or furniture. 478-3549.

WILL DO CARPENTRY WORK for furniture. 382-9980.

1963 MERCURY 4-DOOR SEDAN. Trade for motorcycle. 652-2431.

'55 CHEV. ¼ TON. SELL OR trade for Volkswagen. 384-8082.

NEW 8' DINGHY, PAINTED, swap for? 598-1709.

117 ANTIQUES

CAPTAIN COOK'S VOYAGES, ALL eight volumes and atlas plus Kipnis "Life of Cook," all first editions. Uniform and very fine condition. Contact Mrs. E. Butler, Empress Hotel, Sunday, p.m. and Monday. Or Vancouver 926-6062 evenings.

KILSHAW'S
Buy for Cash
Appraise for all purposes.
1115 Fort 384-6441

ROSEMARY WELLS WISHES TO purchase old dolls, jewellery and other quality antiques. 839 Fort St. Daytime 386-0036, evenings 598-4388.

EARLY CHINESE SCREEN, 4-panel inlaid ivory and stones, 6'x6', other antiques, edges weapons, etc. 385-1827.

TOP PRICES FOR OLD GLASS, pewter, copper, china and small pieces of furniture. Avenue Antiques. 598-3731. Residence 598-3097.

IT'S NOT OLD, IT'S AN ANTIQUE. 1947 Admiral TV, original tube and cabinet, excellent condition. Best offer. 385-8074.

PRICES SLASHED
Final Clearance of Entire Stock
PICTURES FOR SALE
Le Beau Antiques 725 Caledonia

WIND-UP GRAMOPHONE, $100 OR nearest offer. 479-7717.

Winning Contract

By HOWARD and BEE SCHENKEN

BRIDGE QUIZ

Let's say you open with a bid of one spade on the following hand:

S: KJ642 H: AK5 D: AJ108 C: 8

What would you bid next in each of the following cases?

1. Your partner responds two spades.
2. Your partner responds one notrump.
3. Your partner responds two diamonds.
4. Your partner responds three spades.

ANSWERS TO BRIDGE QUIZ

1. **Four spades.** When you have a ragged five-card suit and your partner supports it, your hand immediately becomes considerably more powerful. You are fully entitled to reflect this factor in your next bid.

In this instance you have 18 points, including distribution. If your partner has bid two spades on a minimum hand, he may have only six points. This brings you to only 24 points, as opposed to the 26 that are normally needed to make game, but the fact that your ragged five-card suit has been supported enables you to bridge the gap and bid a game.

There would be little point in bidding three diamonds over two spades, since even if your partner had more diamonds than spades, four spades would still be likely to be the safer contract.

2. **Two diamonds.** Your partner, for this one-notrump response, could have any between six and nine points in high cards. The future of the hand is uncertain — it depends on how many points he has and how well the two hands fit — and therefore you had better show your second suit and observe your partner's reaction.

If his next bid is two spades, you should bid three spades, inviting a game. Your partner can of course pass two diamonds if he has a weak hand with more diamonds than spades.

3. **Four diamonds.** Your partner's response in diamonds is a very welcome development indeed, and you are justified in making a forcing double raise, indicating the possibility of a slam.

With the trump suit agreed, your partner may be able to display slam interest by cue-bidding the ace of clubs or by bidding four notrumps. In either case six diamonds is likely to prove a sound enough contract.

4. **Four notrumps.** Your partner's forcing raise to three spades indicates 13 to 15 points which, added to your own hand, puts you in the slam zone. Since your hand also becomes greatly improved by virtue of the fact that your ragged spade suit is now solidified, it is reasonable to assume that the values for slam (normally 33 points) are present.

You therefore make a Blackwood bid of four notrumps, intending to bid six spades if partner shows one or more aces.

(A Bell-McClure Syndicate Feature)

117 ANTIQUES

QUALITY ANTIQUES BOUGHT AND SOLD
BYGONES ANTIQUES
1034 Fort 383-8025

AUTHENTIC 1746 GUANERIUS violin. Good condition. Best offer. Box 1942, Creston, B.C.

WALL CLOCK CASE, $40. 592-6158.

120 GARDEN SUPPLIES

Fertilizer

OLD COW MANURE, NO WEEDS. 5 yards, $25; bag, $1. Horse manure, 6 yards, $35. 656-6368.

DUCK MANURE, 50C A BAG, 60C del. Sidney Duck Farm. 656-4412.

Plowing, Rotovating and Cultivating

COOPER'S TRACTOR SERVICE
Gardens, yards tractor rotovated, plowed, cultivated and levelled. Mowing. 652-3316.

C. STARCK ROTOVATING, BRUSH and grass cut, post holes, etc., loading and hauling. 479-3171.

CENTRAL SAANICH TRACTOR
Rotovate, plow, cult., level, etc. Loader and blade work. 652-3306.

DON'S TRACTOR SERVICE
Rotovate, plow, cultivate, mow, loader, blade, rake. 477-3913.

SALEM GROWERS LTD.
656-3318 — 652-2973

Seeds, Bulbs, Plants, Trees, Shrubs

TWO 8 FT DIEFENBACHIA plants. 477-3408.

Top Soil, Rocks and Fill

REALLY GOOD TOP SOIL. CONTACT LAYRITZ NURSERIES — 479-3434

NO. 1 TOP SOIL, CLEAN FILL, blasted rock. O.K. Trucking Co. Ltd. 386-8414.

FINE BLASTED ROCK FOR muddy driveways. Also landscape and fill rock. 478-6851.

PIT-RUN GRAVEL, 10 YARDS delivered $32.50. Fill dirt, 10 yards $12 delivered. 478-1213.

SALEM GROWERS LTD.
652-3918 — 652-2973.

CLEAN LOAM SOIL, 6 YARDS $35; bag $1.25. 656-4356.

125 PETS AND SUPPLIES

TROPICAL BREEZE AQUARIUM, 597 Esquimalt Road. 384-9626. New hours until Christmas only: Monday to Friday, 6 to 9 p.m.; Saturday, 10 to 6:30; Sunday, 1 to 5. New shipment of aquatic plants; 10-gallon starter kits $19.95; 10 per cent off all birdcages and stands, plus numerous other specials. Chargex.

VEEJAY'S HOUSE OF POODLES. Avoid disappointment, book now, puppies, toys and miniatures, most colors. Top quality stud service for toys and miniatures, all colors. 478-5215.

FOR SALE — MINIATURE Poodle puppies ready for Xmas. Black or white. $100. Terms $25 per month. Maydon Kennels. 112-743-2493.

CHAMPION CHIHUAHUAS AT STUD
1 long coat puppy and 1 short coat puppy for sale. Will deliver. 656-4343.

TIBETS LHASA APSO
Male, small — Terrier — registered (resembles Maltese). Champions. "Totem," Port Alberni. 723-8778.

PEKINGESE PUPS, OF CHAMPionship stock with show potential. Beautiful pets. Deposit will hold. 743-2701.

REGISTERED ENGLISH COCKER, female, 5 months, shots. Older stock also available. Ranzlei Kennels. 478-2115.

PUREBRED GERMAN SHEPHERD puppies. No papers. Males, $10, females, $5. Very affectionate. 386-5598.

WATCH DOG COMPANION, PET or helper. Border Collie pups, $25 each. Will hold till Christmas. 746-7457.

LABRADOR-CROSS PUPPIES, ready for Christmas, reserve now. 656-6629.

TOY POMERANIANS, ORANGE, silver, beige. Pets, breeding stock, show quality, proven studs. 477-1818.

PUREBRED GERMAN SHEPHERD puppies, very reasonable. 382-4652, 3-5 p.m.

REGISTERED MALE LHASA Apso puppy from champion stock. 477-3370.

BEAUTIFUL CHOCOLATE SEAL and bluepoint kittens. Also breeding cats. 384-3082.

2 PERSIAN KITTENS, 12 WEEKS, 1 rare apricot Persian, 5 months, all males. 478-1209.

EXCLUSIVE BOARDING, SMALL dogs and cats, phone afternoon McCoy, 479-7301.

ADORABLE SILVER MINIATURE poodle pup, male. Registered and shots. 479-2050.

REGISTERED PUREBRED DALmatian puppies. 478-2214, after 6 p.m.

REGISTERED WIRE-HAIRED FOX terrier puppy, male, 4 months. 384-5429.

8-WEEK-OLD POODLE PUP needs lots of attention. $35, to good home. 478-3881.

PUREBRED GERMAN SHEPherd female, 4 months, all shots, $50. 382-7979.

ORANGE FACTOR CANARIES and budgies. Will hold till Christmas. 383-3379.

REGISTERED ST. BERNARD pups. D. Ellacy, 221 Tranquille Road, Kamloops. 376-8220.

REGISTERED PUREBRED CHOW. Chow puppies, 7 weeks, after 3 p.m. 112-433-3849.

SACRIFICE MUST SELL PUREbred Samoyed pups, 10 weeks. 383-0088 or 386-6192.

ST. BERNARD PUPPIES, BEAUtifully marked, ready for Christmas. 479-3694.

ST. BERNARD PUPPIES, EXCELlent pedigrees. Will accept offers. 656-3743.

SMALL CURLY PUPPIES, $10. Also 1-year-old female free. 598-4897.

LOVABLE WHITE, SMALL MINIature poodle, $60. Good with children. 656-5759.

REGISTERED SCHIPPERKE puppies, small house pets. Ready at Christmas. 479-1100.

3 FEMALE ALMOST PURE PEKingese puppies, reasonable. Phone 656-4264.

CHRISTMAS PUPPIES: SMALL breed Spaniel-Border collie mixture. Male $5, female $4. 656-4977.

WANTED — GOOD HOME FOR 6-month-old pup, had shots. 385-2239 or 292-3976.

READY FOR CHRISTMAS, BEAUtiful tiny silver-grey poodle puppies, 90 per cent poodle, $35. 385-0568.

IRISH SETTER PUPS, REGISTered purebreds. Ready for Christmas. $60. 652-2008.

2 SIAMESE SEALPOINT MALES, 6 weeks, $25 each. 642-3438.

LOVELY MALE CHIHUAHUA, $35 to good home. 384-8468.

TOY FOX TERRIER PUPPIES. 656-3308.

PUPPIES, $10 EACH. 478-3971.

CANARIES AND FINCHES FOR sale. 592-6609.

PUPPIES FOR SALE, $5. 386-8174.

GIVE A SINGING CANARY FOR Christmas. 383-0517.

ST. BERNARD PUPPIES, READY for Christmas. $200. 478-3184.

PUREBRED IRISH SETTERS, 3 months old, top field line. 478-3981.

REGISTERED SCOTTY PUPPIES. 386-2971.

MALE APRICOT POODLE PUPS, registered, $70. 479-7630.

SMALL WHITE TOY BRED poodle puppies. 652-1980.

TINY 3-MONTH FEMALE CHIhuahua, also 3 year male. 478-2981.

TOY FOX TERRIER PUPPIES will hold for Christmas. 642-3301.

BUDGIES TO CLEAR $2.75 EACH. 384-8806, 384-0827.

PUPPIES FOR SALE, GERMAN short hair pointers. 652-2805.

REGISTERED BLACK MINIATURE poodle pups. 479-4687.

REGISTERED BEAGLE PUPS, will hold till Christmas. 748-2520.

REGISTERED TOY APRICOT poodle puppies. 477-5073.

125 PETS AND SUPPLIES

ST. BERNARD PUPPIES, REGISTered, sired from champion bloodlines. For full particulars please call Don or Fran Graham at 656-5924.

SPCA CAUTION — IT IS MUCH better to buy puppies and kittens after they reach 8 weeks of age.

GREATER VICTORIA DOG OBEDIENCE TRAINING CLUB
PHONE SECRETARY, 592-7610.

DOGS BOARDED NEW MODERN kennels. A. V. Anderson, Munns Rd. R.R. 1. 478-3018.

ADORABLE CHIHUAHUA terrier cross puppies, house broken, $15 each. 479-7088.

WHITE MINIATURE POODLE puppies, registered or as pets, 8 weeks. 478-5604.

FOR SALE, 8 MONTHS DALmatian pup, excellent with children. 479-5149.

ADORABLE MALE CHIHUAHUA, 11 mos., $60. This loving pet is a registered purebred. 479-4355.

4 PUPS, 2 MALE AND 2 female, 8 weeks old at Christmas, free to good homes. 478-4091.

PEKINGESE PUPS, REGISTERED from beautiful imported stock. 478-3544.

ONE LHASA APSO TOY POODLE puppy. Reasonable. 652-1095.

FOR SALE: BRIGHT BABY budgies, 6 weeks old. 478-1495.

SIAMESE KITTENS, SEAL AND Lynx point. 652-2737.

FREE PUPPIES. HEINZ 57 varieties. 382-7345.

REGISTERED DALMATIAN PUPpies. 642-3890.

PURE REGISTERED ROLLER canary hens. 382-4428.

FOR CHRISTMAS CUDDLY MALtese puppies. 384-8702.

FOR SALE: 6-WEEK-OLD MALE puppies, $10. 386-6895.

127 CHICKS, POULTRY, HATCHING EGGS, SUPPLIES

DUCKS, $2 AND $3 EACH. 478-3671.

HENS AND PULLETS, READY TO lay. 478-6944.

INDIAN BLUE PEACOCKS FOR sale. 598-3961.

128 LIVESTOCK SUPPLIES AND EVENTS

COME VISIT WITH US AND SEE the many saddles, boots, hats, belts, buckles, halters, bridles, shirts, jeans, curry comb, mane comb, hoof picks, lariats, blankets, etc. All desirable as Christmas gifts.
BUCKERFIELDS LTD.
506 PANDORA 384-7181

HUNTER'S HOLIDAY RANCH
CHRISTMAS SPECIALS
Featuring gift certificates from $5 to $50 (good throughout the year). This includes trail riding, hay rides, and barbeques, ½ day, full day and weekend. Also complete riding courses. Good stock for sale. Over 25 years in business. 479-2682.

LAST CHANCE FOR YOUR HORSEMEN'S CHRISTMAS CARDS
New and used tack at special Christmas Prices.
J & J SPANISH SPUR SADDLERY
4025 Wilkinson Road. 479-1146.

ATTRACTIVE, GENTLE 8-YR. Morgan quarterhorse mare, beautiful black color with perfect star on forehead. Exceptionally well broke for novice to professional rider on trail or highway. $240. 642 Agnes St.

WINDSOR ENGLISH RIDING boots, as new, medium calf, size 8½D, $25, with spurs, 598-9875 from 4:30 - 5 p.m.

KANATA PONIES, COLORFUL, the right size, good disposition, mares, stallions and weanlings. 478-3810.

TEXTAN KEN-WAY SADDLE, padded seat, floral design, as new, with bridle, halter, breast collar and blanket. $300 or offer. 478-7088.

MUST SELL 5-YEAR-OLD WELSH pony mare. Good show pony. Needs experienced rider. Asking $300. 652-9046.

5-YEAR-OLD WELSH PONY, gelding, $125 or trade for Hereford or Angus feeder. Shawnigan Lake. 743-5836.

8-YEAR-OLD REGISTERED quarter horse gelding, 15.3 hands, sound, well schooled. 384-7866.

LADY'S BLACK ENGLISH RIDING boots, girl's Western boots. 479-4761.

8 MONTHS HIGHLAND CROSS heifer, $180. 642-3798.

GOOD HOME AND CARE FOR horses, $35 per month. 479-1964.

130 HEAVY EQUIPMENT AND MACHINERY

ISLAND EQUIPMENT LTD.
BOX 718 NANAIMO, B.C.
USED EQUIPMENT VALUES
544 JOHN DEERE Rubber-Tired Loader, good $17,500
450 JOHN DEERE Crawler Loader, good $12,500
440A JOHN DEERE Rubber-Tired Log Skidder, near-new $11,500
440 JOHN DEERE Crawler Dozer (Gas), good $2,650
690 JOHN DEERE Crawler Mounted ¾-yard Backhoe, excellent $36,500
GOOD BUYS—OTHER MAKES
DT 34 Terratrac Crawler Dozer, C. W. Winch, reconditioned $2,750
35 Massey Ferguson (Farm Tractor), good $1,650
HD 6G Allis Chalmers Crawler Loader, fair $4,250
800 Case Crawler Loader, fair $5,250
320 Case Rubber-Tired Loader Backhoe, fair $3,750
205 Timberjack Skidder, good $5,500
208 Koehring Crawler Mounted ¾-yd. Backhoe, good $11,500
30 Coolshutt Forklift on Rubber, good $2,500
D60 Balmar Backhoe Rubber-Tired, fair $5,000
For further information please contact Hugh Lee 743-2786 or Bill Chandler 245-2077
Through the JOHN DEERE FINANCE PLAN we are able to waive interest charges until March 1, 1971.

BUTLER BROS.
Case 580 with backhoe and loader overhauled and painted ready to go $9500
Case 310 with backhoe and loader $3950
WE NOW HAVE AVAILABLE COMPLETE CONSTRUCTION EQUIPMENT RENTAL FLEET. SEE US FOR COMPRESSORS, JACK HAMMERS, BACKHOES AND LOADERS.
Keating Cross Road
652-1121 Local 39

1965 FORD SUPER MAJOR diesel loader-backhoe, $2,500. Take beef cattle or good farm tractor as part or full payment. Shawnigan Lake. 743-2938.

135 FARM IMPLEMENTS

BUTLER BROS.
YEAR END SPECIAL
1 new 4-65 Nuffield farm tractor demonstrator, 65 h.p. f

150 CARS FOR SALE

—OLDSMOBILE—
—CHEVROLET—
—VEGA 2300—
—CADILLAC—
—ENVOY—
—CHEVROLET Trucks—
—CHEVELLE—
—CHEVY NOVA—

Y.E.S.
Year — End — Savings
Over 200 cars to go
No Reasonable
Offer Refused

CHEVROLET IMPALAS To Clear!!
Example: Stock No. 1056
1970 Chevrolet Impala 2-door custom hardtop, V-8, 3-speed automatic transmission, power steering, power disc brakes, defogger, radio, rear speaker, whitewalls, discs, underseal, tinted windshield.
Reg. $4695
Y.E.S. PRICE $3881
SAVE $814

1967 PONTIAC Grand Parisienne 2-door hardtop, V-8, automatic, power steering and brakes, radio, bucket seats, console.
Y.E.S. PRICE $2395

1968 EL CAMINO 327, V-8, 4-speed, radio.
Y.E.S. PRICE $2695

1966 CHRYSLER 300 2-door hardtop, fully powered.
Y.E.S. PRICE $1995

1969 MERCURY Cougar. Big V-8, radio, power steering, low mileage.
Y.E.S. PRICE $2795

150 CARS FOR SALE

12 — 1970 CHEVROLET Trucks
Example: Stock No. 3654
Brand new ½-ton fleetside — 350 V-8, gauges, heavy duty springs, large tires underseal — custom mirrors.
Reg. $3671
Y.E.S. Price $2960
SAVE $711

1964 FORD Galaxie sedan, V-8, automatic, power steering and brakes, radio.
Y.E.S. PRICE $1095

1967 FALCON 2-door, 6-cylinder.
Y.E.S. PRICE $1495

1966 FORD Custon sedan, V-8, radio, tu-tone paint.
Y.E.S. PRICE $1495

1967 COMET 202 sedan, 6-cylinder, automatic, radio.
Y.E.S. PRICE $1595

BUYER BENEFITS!!!
30-day free exchange
2-year written warranty
with every used car.
Take it to your
favorite mechanic.
All cars Gov't tested
All cars winterized

—OLDSMOBILE—
—CHEVROLET—
—VEGA 2300—
—CADILLAC—
—ENVOY—
—CHEVROLET Trucks—
—CHEVELLE—
—CHEVY NOVA—

150 CARS FOR SALE

LEASE!
Lease a Brand New Chevy Vega
GM's little wonder car
for only $75 per month

The Island's largest selection of reconditioned O.K. Used cars. 80 Ready to Go. Make your reasonable offer.

1967 OLDSMOBILE Delta 88 4-door hardtop, full luxury power, factory air conditioning.
Y.E.S. PRICE $2295

1968 MALIBU 2-door hardtop, 6-cylinder, automatic, radio.
Y.E.S. PRICE $2295

1965 METEOR convertible, V-8, power steering, 4-speed.
Y.E.S. PRICE $1295

1970 MUSTANG Grande, V-8, automatic, power steering and brakes, radio, bucket seats, console. Very low mileage.
Y.E.S. PRICE $3695

150 CARS FOR SALE

CHEVY NOVAS to Clear!!
Example: Stock No. 1891
Brand new Chevy Nova 2-door, automatic transmission, underseal, mouldings, safety pkg.
Reg. $3237
Y.E.S. PRICE $2830
SAVE $407

1964 THUNDERBIRD convertible, full luxury power.
Y.E.S. PRICE $1995

1970 PONTIAC Catalina 4-door hardtop, V-8, automatic, power steering and brakes, radio.
Y.E.S. PRICE $3595

1968 FORD Custom sedan, 6-cylinder, automatic.
Y.E.S. PRICE $1795

Y.E.S.
Year — End — Savings
Over 200 Cars to go
No Reasonable
Offer Refused

150 CARS FOR SALE

BRING NO MONEY!
—Cash for Christmas
—Debt Consolidation
—No payments until March
—Free Sickness and Accident Insurance
—100 per cent financing
—Phone for immediate free credit check

BRAND NEW ENVOY EPICS
GM's tough little Import
Example: Stock No. 3001
Brand new 1970 Envoy Epic 2-door, underseal, de luxe package, bucket seats, 4-speed.
Reg. $2047
Y.E.S. PRICE $1834
SAVE $213

1967 BUICK Skylark 4-door hardtop, full power, radio.
Y.E.S. PRICE $1895

1968 CAMARO SS, 350, 4-speed, radio.
Y.E.S. PRICE $2545

1965 MALIBU Super Sport, 283 V-8, automatic, power steering, radio.
Y.E.S. PRICE $1495

1970 PONTIAC 2-door hardtop, 6-cylinder, automatic, radio.
Y.E.S. PRICE $2545

Y.E.S.
Year — End — Savings
Over 200 Cars to go
No Reasonable
Offer Refused

150 CARS FOR SALE

1970 MONTE CARLO
Stock No. 2311
350 V-8, 3-speed automatic, power steering, power disc brakes, defogger, radio, rear speaker, underseal, whitewalls, discs.
Reg. $4522
Y.E.S. PRICE $3818
SAVE $704

1964 PONTIAC 2-door hardtop, V-8, automatic, radio.
Y.E.S. PRICE $1095

1969 MUSTANG, 351 V-8, 4-speed, power disc brakes, radio.
Y.E.S. PRICE $3195

1966 PONTIAC Parisienne 4-door hardtop, V-8, automatic, power steering and brakes.
Y.E.S. PRICE $1695

1970 PONTIAC Laurentian sedan, V-8, automatic, radio. Power steering and brakes.
Y.E.S. PRICE $3395

1969 PONTIAC 2-door hardtop, 6-cylinder, automatic, radio.
Y.E.S. PRICE $2545

Y.E.S.
Year — End — Savings
Over 200 cars to go
No Reasonable
Offer Refused

150 CARS FOR SALE

LEASE!
Lease a Brand New Chevy Vega
GM's little wonder car
for only $75 per month

YOUR SALESMEN
Pat Murphy
Harvey Steen
Ralph Nickels
Ed Mackenzie
Ken Alger
Harold Jamison
Art Boyer — Bill Newcombe
Howie Shaw — Herb Wilson
Chris Cook — Bob Low
R. de Bellefeuille
Jim Rolfe
Jerry Novak

1967 CHEV. Bel Air sedan, V-8, automatic, radio. Power steering and brakes.
Y.E.S. PRICE $1895

1963 ACADIAN sedan, 6-cylinder, automatic, radio.
Y.E.S. PRICE $795

1968 TORONADO Coupe. Fully luxury powered. Immaculate.
Y.E.S. PRICE $4295

BUYER BENEFITS!!!
30-day free exchange
2-year written warranty
with every used car.
Take it to your
favorite mechanic.
All cars Gov't Tested
All Cars Winterized

150 CARS FOR SALE

26 CHEVELLES TO GO!!
Example: Stock No. 1531
Brand new Chevelle Malibu 2-door hardtop, V-8, 2-speed automatic, power steering, radio, underseal, whitewalls, and discs.
Reg. $3999
Y.E.S. PRICE $3480
SAVE $519

1964 PONTIAC station wagon, V-8, automatic, power steering and brakes.
Y.E.S. PRICE $895

1969 IMPALA 4-door hardtop, 327 V-8, automatic, power steering and brakes, radio.
Y.E.S. PRICE $2795

1966 IMPALA convertible, V-8, full power, bucket seats, power windows, console, radio.
Y.E.S. PRICE $1895

1969 IMPALA 2-door hardtop, 327 V-8, automatic, radio. Power steering, power brakes.
Y.E.S. PRICE $2795

150 CARS FOR SALE

G.M. CITY
IN
VICTORIA
3050 DOUGLAS STREET
Thru to BURNSIDE
(Opp. Mayfair)
385-5777
Open 'Til 9 p.m.

Y.E.S.
Year — End — Savings
Over 200 Cars to go
No Reasonable
Offer Refused

CUTLASS Oldsmobiles to go!!
Example: Stock No. 2522
Cutlass "S" 2-door hardtop, 350 V-8, 3-speed automatic, power disc brakes, power steering, defogger, radio, rear speaker, wheel covers, whitewalls, underseal.
Reg. $4587
Y.E.S. PRICE $3886
SAVE $701

1967 ACADIAN station wagon, V-8, automatic.
Y.E.S. PRICE $1495

1969 VAUXHALL Viva 2-door, large 4-cylinder, bucket seats, showroom condition.
Y.E.S. PRICE $1495

1968 ACADIAN sedan, 6-cylinder, automatic, radio.
Y.E.S. PRICE $1895

BRING NO MONEY!
—Cash for Christmas
—Debt Consolidation
—No payments until March
—Free Sickness and Accident Insurance
—100 per cent financing
—Phone for immediate free credit check

G.M. CITY
IN
VICTORIA
3050 DOUGLAS STREET
Thru to BURNSIDE
(Opp. Mayfair)
385-5777
OPEN 'TIL 9 P.M.

The Daily Crossword Puzzle

By R. A. POWER

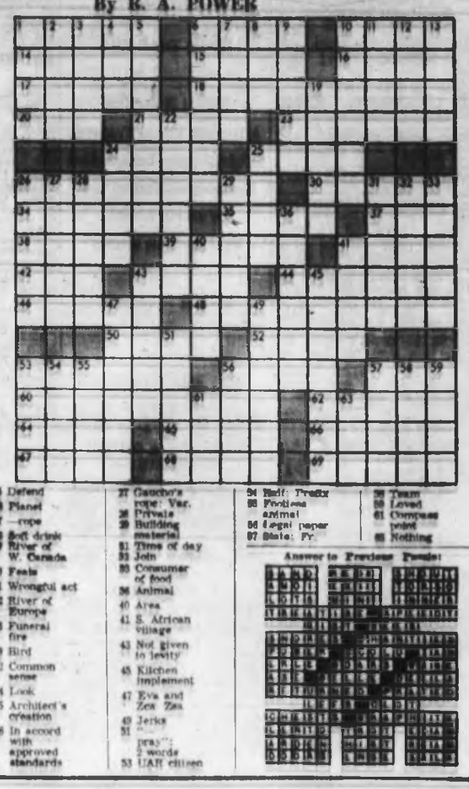

ACROSS
1 Characteristic
5 Imperial
8 Exchange
12 Hell
14 Title holder
15 —de-camp
16 Small bird
17 Likewise
18 Corporation VIP
20 Goddess of discord
21 Loyal
23 Middle point
24 Repair
28 Lively
29 US waterway: 2 words
30 Edition
34 Principles
35 Time of day
37 Miss Marker
38 Skein of yarn
39 Gas
41 Agitated state
42 Resident: Suffix
43 Social climber
44 Shrewd
46 Freight of a ship
48 Publication
50 Ending used with port and parish
52 Study
56 As busy — 2 words
58 Ridge
57 Finish
60 Members of the 4th estate
62 Remove strings
64 Cupid
65 One
66 Woody vine
67 Quotations
68 Movie int features
69 Modify

DOWN
1 Mixer
2 Tease
3 Poker stake
4 NY entertainment centre: informal
5 Defend
6 Planet
7 —rope
8 Soft drink
9 River of W. Canada
10 Feats
11 Wrongful act
12 River of Europe
13 Funeral fire
19 Bird
22 Common sense
24 Look
25 Architect's creation
26 In accord with approved standards
27 Gaucho's rope: Var.
28 Private
29 Building material
31 Time of day
32 Join
33 Consumer of food
36 Animal
40 Area
41 S. African village
43 Not given to levity
45 Kitchen implement
47 Eva and Zsa Zsa
49 Jerks
51 —pray": 2 words
53 UAR citizen
54 Half: Prefix
55 Fictious animal
56 Legal paper
57 State: Fr.
59 Team
60 Loved
61 Compass point
63 Nothing

Answer to Previous Puzzle:

150 CARS FOR SALE

SUBURBAN MOTORS
NORTH ON DOUGLAS

"FORD CAPRI HERE NOW"
$2817

YOUR CHOICE 4 ONLY
1970 METEOR
2-door hardtops
V-8 motors
Automatics
Power steering
Power brakes
Radios
White walls
Low miles
SALE PRICE
$3788
Trades!! and Terms!!

YOUR CHOICE 2 ONLY
1969
FORD Galaxie 500
2-door hardtops
V-8 motors
automatics
power steering
power brakes
radios
White walls
SALE PRICE
$2988
Trades!! and Terms!!

CARS!!
CARS!!

'69 Cougar	$2999
'69 Pontiac	$2099
'68 Cortina	$1448
'68 Dodge	$1888
'67 Mercury	$1998
'67 Ford	$1688
'67 Comet	$1488
'66 Cortina	$888
'66 Ford	$1088

TRUCKS!!
TRUCKS

2 Only
1970 ¾ ton
Sports Custom
FORDS
390 V-8
Automatics
Power Steering
Power brakes
Radios
Camper Package
2 tanks
Big springs
Big tires
Low Miles
SALE PRICE
$4298

1970
Ford ¾ ton
V-8
Automatic
Limited Slip
2 Tanks
SALE PRICE
$3998

At
SUBURBAN
"Victoria's House of Mercury"
386-6131

BRITISH CAR CENTRE
B.C.'s only exclusive Cortina dealer

1966 CORTINA 1500 4-door sedan. Very clean ideal second car $1095

1968 CORTINA 1600. 2-door automatic. Only 16,000 $1795

1969 MGB Roadster. A hard to find sports car in excellent condition $2495

1965 HILLMAN sedan. Immaculate condition, low mileage $995

Many more used economy cars to choose from.

BRITISH CAR CENTRE
(Div. of Peter Pollen Ford)
Yates at Quadra 384-5555

AUSTIN, 1800. GOOD RUNNING order. 35 miles per gallon, tested, call after 4. 478-5121.

BUGGY FRAME, SHORTENED V W pan trans. axle, front end and many parts. $300. 382-0681.

PRIVATE 1966 DODGE CHARGER 360, automatic, white, immaculate $1,350. 592-4369.

1963 VOLVO. TESTED. $850 OR offer. 1964 Beaumont Acadian convertible $385 or offer. 592-7082.

390 AUTOMATIC, 1960 MERCURY. Power brakes, steering and windows. $450. 652-2031.

1960 CHEVROLET 4-DOOR SEDAN. V-8, automatic. Must be seen. $300. 598-3780.

1961 RAMBLER 770 SEDAN. V-8, automatic, power steering, brakes, radio, good tires. 479-5082.

'68 CHEVELLE CONVERTIBLE. 1 owner, highway driven. 656-3309.

'30 DODGE IN RUNNING CONDITION. $250. 385-4526.

1965 MUSTANG, AUTOMATIC, radio, outstanding $1450. 388-6594.

'60 MORRIS MINOR. $300. 384-5979.

1 OWNER 4-DOOR RAMBLER Classic, good condition 479-4485.

1967 DODGE DART HARDTOP, 27,000 miles. 652-2424.

'59 HILLMAN WAGON. RELIABLE transportation. $150. 479-4780.

150 CARS FOR SALE

EEEEEEEEEEEEEEE
EEEEEEEEEEEEEEE
EEEE
EEEE EMPRESS
EEEE PONTIAC
EEEE BUICK LTD.
EEEE
EEEEEEEEEEE
EEEEEEEEEEE
EEEE
EEEE EMPRESS
EEEE PONTIAC
EEEE BUICK LTD.
EEEE
EEEEEEEEEEEEEEE
EEEEEEEEEEEEEEE

— STOP ! —
— SHOP ! —
and
— SAVE ! —
FOR CHRISTMAS

1969 SKYLARK sedan, V-8, automatic, radio, power steering. XMAS PRICE $2795

1968 BUICK Le Sabre, 4-door hardtop, automatic, radio, power steering, power brakes, power windows. XMAS PRICE $2995

1970 BUICK Wildcat, 4-door hardtop, automatic, radio, power steering, power brakes, power windows. XMAS PRICE $4395

1969 BEAUMONT 2-door hardtop, V-8, automatic power steering, radio. XMAS PRICE $2795

1968 PONTIAC 4-door hardtop, automatic, radio, power steering, power brakes. XMAS PRICE $2095

1966 BEAUMONT, radio. XMAS PRICE $1395

1968 CHEVY II, 2-door, V-8, automatic, radio, power steering. XMAS PRICE $2195

1966 CORVAIR, radio. XMAS PRICE $895

1968 MERCURY convertible, V-8, automatic, radio, power steering, power brakes. XMAS PRICE $2595

1969 CORTINA G.T. XMAS PRICE $1995

1968 TRIUMPH Spitfire, radio. XMAS PRICE $1395

1965 ROVER 2000. XMAS PRICE $1395

1970 MAZDA, only 2,000 miles XMAS PRICE $1595

G.M.A.C. FINANCING AVAILABLE

EMPRESS
PONTIAC-BUICK LTD.
382-7121
2867 DOUGLAS STREET
DRIVE IN OFF TOPAZ

M M M M M M M M M

DISCOUNT CAR SALES!
65 Mustang $977; 66 Buick Spec. $1377
65 Pontiac 283, $1077
60 Ford $177
60 Chev $177; 56 Dodge $57
55 Vauxhall $97; 56 Plymouth $57
. . . Plus Many More! . . .
MAYFAIR MOTORS LTD.
736 Cloverdale Ave., 385-4731

M M M M M M M M M

'67 DODGE WAGON, V-8 AUTOMATIC, power steering, power brakes, tested 'til September. $200. Apply 128 Kendall. 5-8:00 p.m.

1968 CHEVY II NOVA 307 V-8 automatic, power steering, radio 28,000 miles. Must go. Offers. 383-7751.

1959 RAMBLER 4-DOOR standard, good running order and good body. $200, will take trade. 479-1430.

1960 FORD FALCON, 6 CYLINDER automatic, radio, cream interior. $275. 386-6469 or can be seen on Avis Rent-a-Car Lot, 800 Douglas.

1958 CHEV BEL AIR V-8 EXCELLENT condition. Standard shift, custom radio. Can be seen at 2848 Shelbourne.

'60 VAUXHALL VICTOR DE luxe, excellent condition, heated, radio, many new parts. $250. 384-0868.

STEAL MY 1965 MUSTANG. NICE condition, worth $1400, give me a ridiculous offer. 941 Swan Street. 388-4637.

1967 VOLKSWAGEN DE LUXE, radio, gas heater, new tires, immaculate $1250, or offer. 386-3762.

2-DR FALCON WGN WITH '65 6 cyl. strd. engine. Excellent family car. Reduced for quick sale. $650. Days, 386-6715, evenings, 382-3061.

1956 ESSEX SUPER 6, 2-DOOR sedan, excellent condition. Tested. Will sell or trade. 592-5454.

1960 FALCON FUTURA 6 cylinder. You have to see this. 386-2044.

1953 ZEPHYR, REBUILT MOTOR, front end and steering, in good condition. 479-6434.

IMMACULATE 1969 CHEV MALIBU, V-8, all power. Extras. $2650. 478-2598.

1964 VOLKSWAGEN STATION wagon, excellent condition. $1195. 479-3507.

1964 VOLKSWAGEN SEDAN. Inspected, radio, good running condition. 477-3030, 479-7444.

1958 FORD STATION WAGON, standard, radio, 6 cylinder. Very good condition. 656-0423.

IMMACULATE 1962 CADILLAC sedan de Ville, all power. $1695. 477-1959.

1959 PONTIAC PARISIENNE. Immaculate condition, chrome rims. 388-2304.

1960 FORD FALCON STATION wagon, economy 6, low mileage, excellent condition. $1,495. 388-2305.

DUSTER 340, 4-SPEED, ALL EXTRAS, must sell. Offers to $2,250. 479-8023.

1965 MUSTANG CONVERTIBLE $1,850. 598-3216.

150 CARS FOR SALE

DOUGLAS VOLKSWAGEN

BUY DIRECT
From Your
LARGEST VOLUME
VOLKSWAGEN
Dealer on the Island

YEAR-END CLEARANCE
—SAVE $100's—
On Our Domestic Cars
THIS WEEKEND ONLY

1970 MUSTANG Mach I, 14,000 miles $3395

1969 OLDS F-85 Coupe, power steering, power brakes, radio, automatic $2695

1969 MONTEGO 2-door hardtop, V-8, automatic, power steering, power brakes, radio. 19,000 miles $2695

1968 DODGE Coronet 2-door hardtop, bucket seats, power steering, power brakes, radio $2195

1968 MUSTANG Shelby Special, 17,000 miles $2695

1967 COMET Cyclone, bucket seats, power steering, power brakes, radio $1395

1967 BUICK LE Sabre Sedan, power steering, power brakes, radio. 28,000 miles $2295

1967 COUGAR XR7 "Loaded" $2495

1967 BARRACUDA, V-8, 4-speed, power steering, power brakes, radio $1895

1966 METEOR Montcalm 2-door hardtop, V-8, automatic, radio $1295

1966 ACADIAN Wagon, V-8, automatic, radio $1695

1966 BUICK Skylark, 2-door hardtop, V-8, automatic, radio, tapedeck $1995

1966 GMC Handyvan, V-8, automatic, radio, extra seats $1695

35 USED V.W.
(All Models)
ON DISPLAY

Complete Line of
NEW V.W.
ON DISPLAY

3329 DOUGLAS ST.

388-5466

Open 9 'til 9

BRIAN HOLLEY MOTORS
YOUR IMPORT DEALER WITH WORTHWHILE SAVINGS ON IMPORT CARS, TOO!

Example:
1970 VOLKSWAGEN
De luxe Beetle, 1600 cc engine, sunroof, cocoa mats, white walls, AM-FM stereo, in sparkling as-new condition throughout.
Average Dealer Price $2095
OUR PRICE $1888
YOU SAVE $ 207

Trades Welcome
Terms to suit your Budget
BRIAN HOLLEY MOTORS
VOLVO — FIAT — LOTUS
ALFA ROMEO
FRANCHISED DEALER
3319 Douglas at Cloverdale
Phone 384-1161

2 MUSI WAGONS:
'63 Austin 850, station wagon, $500. '67 Austin 850 station wagon, $1,000. 386-1941 days, 382-7970 evenings.

1970 FORD LTD LOW MILEAGE. Will take $2000 down or car plus $130 per month on approved credit. 592-5588 after 6 p.m.

'37 DODGE, TO SELL, FOR parts. Brand new transmission. Good motor and good tires. 388-4062.

'66 CHRYSLER WAGON, LOAD leveliers, power window, brakes, steering. Good condition. $1300. 477-8408.

GOT MARRIED, NEED MONEY. Must sell 1971 Yellow Comet G.T. 479-5550 after 6.

CLASSIC '65 MUSTANG CONVERTIBLE, excellent condition. $1,895 or offers. Accept small trade. 388-4382.

'66 M.G. MIDGET. NEW UPHOLstery, new paint. $1300 or best offer. 386-4634.

1950 CHRYSLER SEDAN. 4 NEW tires, new motor 40,000 miles ago, baby excellent. Offers. 598-1359.

'67 FALCON, $1165
ART'S CARS, 383-8302

AUTOMATIC CHRYSLER SEDAN, original owner, good condition. $300. 592-0115.

150 CARS FOR SALE

DOUGLAS VOLKSWAGEN

BUY DIRECT
From Your
LARGEST VOLUME
VOLKSWAGEN
Dealer on the Island

YEAR-END CLEARANCE
—SAVE $100's—
On Our Domestic Cars
THIS WEEKEND ONLY

1966 OLDS F-85 Coupe, V-8, automatic, power steering, power brakes, radio $1695

1965 BUICK Wildcat, 2-door hardtop, power brakes, power steering, power windows, bucket seats $1695

1965 VALIANT Signet, V-8, automatic, bucket seats, radio $1395

1965 FORD Fairlane Wagon, V-8, automatic, radio $1595

1965 CHEV. Super Sport, 2-door hardtop, V-8, automatic, power steering, power brakes, radio $1395

1964 OLDS 88 Convertible, full power, automatic, radio $1095

1964 T-BIRD Landau, all factory options $1995

1964 BARRACUDA, V-8, 4-speed, power steering, radio $1195

1964 PONTIAC Super Sport, 2-door hardtop, 327, V-8, power steering, power brakes, radio $895

1963 PONTIAC Parisienne, convertible, power steering, power brakes, radio $895

1963 COMET Villager Wagon, 6, automatic, radio $795

1962 PONTIAC Parisienne convertible, V-8, automatic, power steering, power brakes, radio $795

1962 OLDS 4-door hardtop, power steering, power brakes, automatic, radio $495

35 USED V.W.
(All Models)
ON DISPLAY

Complete Line of
NEW V.W.
ON DISPLAY

3329 DOUGLAS ST.

388-5466

Open 9 'til 9

BMW
SALES AND SERVICE

65 MERCEDES Benz 220 SE, 47,000 mi. $2395

56 MERCEDES Benz 180. Economy plus. $495

61 MERCEDES Benz 220 SB Real Luxury $1795

70 BMW 2002 4-speed. Save $ $ $ $3495

. 1750 Gov't at Herald
386-1515

LOOKING FOR TRANSPORTATION?
At Metro Toyota, we have 5 good running units priced below $200. On Sale this weekend.

METRO TOYOTA LTD.
624 Finlayson
386-3516 386-3517

GEM MOTOR SALES
480 ESQUIMALT RD. 385-4311
70 CHEV. V-8, auto. All power $2995
69 FORD V-8, auto. All power $2595
68 CHEVY II Nova, all power $2295
66 AUSTIN $1195
65 PONTIAC wagon $1295
60 BUICK 2-dr. HT $295
55 DODGE $195
Good Selection of Christmas Trees at Lowest Prices

1959 VOLKSWAGEN CAMPER, pink carpet, sleeps 2. $400 or nearest offer. Can be seen at Avenue Shell, Oak Bay. 598-1328 anytime between 8-5 p.m.

1962 FORD CONSUL 315. GOOD condition. 9th Hillside. 386-6681. Gulf Station.

1966 FURY I, AUTOMATIC V-8, low mileage, very good condition. $1,195. 656-1453.

'66 COMET, 32,000 MILES, VERY good condition, V-8, power steering, automatic. 477-6131.

1970 CADILLAC LOADED. $6400 new. Absolute best offer. Phone Cobble Hill 743-2270.

'67 AUSTIN 1300 AUTOMATIC. $1150. '68 Plymouth Belvedere automatic 6. $1300. Call 592-7281.

'63 CHEV. S.S., $845
ART'S CARS, 383-8302

1959 BLUE VAUXHALL. LOW mileage, tested. Lady driven. $295. 592-2787.

1960 AUSTIN 100 SEDAN. RADIO. 17,000 miles. Dark green. $1095. 656-2637.

150 CARS FOR SALE

ENSIGN
CHRYSLER-PLYMOUTH

YATES AT COOK

BE A
SECRET
HERO

GET A
15" ADMIRAL
COLOR
TV
FOR ONLY
$99

WITH ALL
NEW
1970 and 1971
CARS
AND
ANY USED CAR
ADVERTISED

'64 DODGE Polara Sedan. V-8 motor, automatic, radio.
SALE PRICE $995
No Down Payment
$39 for 36 months
COLOR TV
ONLY $99

'64 RAMBLER Classic Sedan, V-8 motor.
SALE PRICE $1095
No Down Payment
$42 for 36 months
COLOR TV
ONLY $99

'65 PLYMOUTH Fury Sedan, automatic.
SALE PRICE $1195
No Down Payment
$45 for 36 months
COLOR TV
ONLY $99

'65 PONTIAC Strato Chief sedan.
SALE PRICE $995
No Down Payment
$39 for 36 months
COLOR TV
ONLY $99

'65 RAMBLER Sedan, automatic, radio.
SALE PRICE $1095
No Down Payment
COLOR TV
ONLY $99

'66 FORD Custom Sedan, radio.
SALE PRICE $1295
No Down Payment
$49 for 36 months
COLOR TV
ONLY $99

PAYMENTS QUOTED
INCLUDE
5 PER CENT TAX
REGISTRATION and COST
OF COLOR TV

'66 DODGE Station Wagon, roof rack.
SALE PRICE $1195
No Down Payment
$57 for 36 months
COLOR TV
ONLY $99

'66 PLYMOUTH Belvedere Station Wagon, V-8 motor, radio.
SALE PRICE $1695
No Down Payment
$63 for 36 months
COLOR TV
ONLY $99

'67 PLYMOUTH Belvedere Sedan, automatic, radio.
SALE PRICE $1395
No Down Payment
$53 for 36 months
COLOR TV
ONLY $99

'68 CHRYSLER Newport Sedan, V-8 motor, automatic, power steering, power brakes.
SALE PRICE $2695
No Down Payment
$97 for 36 months
COLOR TV
ONLY $99

ENSIGN
CHRYSLER-PLYMOUTH
UNDER THE
"BIG SIGN"
YATES and COOK

386-2411

Open Weekdays 'til 9

1964 PONTIAC, V-8, sedan. Exceptionally clean. Government tested. Weekend Special $449

METRO TOYOTA
624 Finlayson
386-3516

150 CARS FOR SALE

ENSIGN
CHRYSLER-PLYMOUTH

YATES AT COOK

PLIMLEY
Since 1892

CLEARANCE Sale of
1970 Models
At Used Car Prices
Full New Car Warranty
Choice of 20 Cars

1970 HORNET SST, 4-door, automatic, radio, individual seat, white walls, one owner. Save $500 $2995

1968 MUSTANG 2-door hardtop, floor shift, radio, very clean $2300

1968 6-cylinder LANDROVER. The ideal off highway 4-wheel drive-go anywhere station wagon $2695

1964 FORD 4-door automatic, with radio, stock No. N6B. Special Today Only $695

1966 MGB G.T. Coupe, a real beauty. You can compare this car with a new one $1895

1966 DODGE Coronet Station Wagon, V-8, automatic $1695

1967 DODGE Polara, V-8, automatic, radio $1795

1964 VOLKSWAGEN Station Wagon, new clutch, valves re-ground. Now in A-1 mechanical condition $1095

1963 STUDEBAKER Lark, V-8, automatic, radio $495

1963 STUDEBAKER Station Wagon, V-8, automatic $545

1963 CHEVROLET Impala $795

1963 VALIANT 6-cylinder, the economy king with automatic and radio. SPECIAL Today Only $600

Don't Wait
PLIMLEY
1010 Yates 382-9121
Open to 9 p.m.

SPEEDWAY
VOLKSWAGEN

CASH FOR
CHRISTMAS
We will pay you cash for your car (paid for or not) and finance a brand new Volkswagen or used car of your choice.

Further Customer Conveniences our service and part departments are open until 9 Friday night and Sat. 'til noon.

1966 COMET Caliente 2-door hardtop, automatic, radio. Bucket seats, full console. $1395

1969 DATSUN 4-door sedan, radio. Excellent shape. $1495

1967 CHEVELLE Station Wagon, 4-door, radio. $1595

1966 ANGLIA 2-door sedan, a good buy at $595

THE HOME OF VOLKSWAGEN IN VICTORIA FOR 18 YEARS

SPEEDWAY
VOLKSWAGEN

UNDER THE REVOLVING
VOLKSWAGEN'S
BOTH SIDES OF YATES
385-2415

"LUXURY CARS"

67 Buick Riviera	$3750
62 Lincoln Continental	$1050
61 Thunderbird coupe	$1050
64 Ford 500 XL cpe	$1050
61 Cadillac 4-door HT	$1150
66 Austin 1100 sedan	$1195
62 Olds 4-door sdn	$495
61 Mercury V-8 sedan	$495

Several more at
Colwood Motors 478-1824
1938 Island Hwy.

MALLETT MOTORS LTD.

'63 Chev wagon	$250
'66 Plymouth wagon	$150
'61 Chev wagon	$150
'60 Plymouth sedan	$95
'58 Edsel sedan	$275
'58 Cadillac sedan	$295

Quadra at Johnson
385-5021

"CHRISTMAS SPECIALS"

'67 GTX Plymouth 440 HT	$2295
'68 Dodge Monaco, all power	$2595
'68 Morris 1100 Mini	$895
'63 Austin 850 Mini	$395
'60 Mercedes 180 sed	$695
'68 Dodge V-8 HT	$2495

Others from $75 tested.
Brandon Motors
1300 Blanshard 384-4713

'62 CADILLAC CONVERT
White with leather upholstery. $400 one of the best looking cars in Victoria. All options, 4 wheels $1,395. Bank financing available. Office 388-4912, home 592-3390.

ECONOMICAL 1962 AUSTIN 1100. Immaculate condition. Best offer takes. 383-3850.

1964 CHEV BISCAYNE, 2-DOOR hardtop, 6 standard, 37,000 miles. Tested. $750. 382-6818 after 6.

1959 ANGLIAN. 1956 MORRIS station wagon. Reasonable. 386-7434, 386-8315, Bob's.

1960 ZEPHYR TESTED DEC. 9 $225. 477-5367.

150 CARS FOR SALE

P P P P P P P P P P P P
P P P P P P P P P P P P

PLIMLEY
Since 1892

CLEARANCE Sale of
1970 Models
At Used Car Prices
Full New Car Warranty
Choice of 20 Cars

1970 HORNET SST, 4-door, automatic, radio, individual seat, white walls, one owner. Save $500 $2995

1968 MUSTANG 2-door hardtop, floor shift, radio, very clean $2300

1968 6-cylinder LANDROVER. The ideal off highway 4-wheel drive-go anywhere station wagon $2695

1964 FORD 4-door automatic, with radio, stock No. N6B. Special Today Only $695

1966 MGB G.T. Coupe, a real beauty. You can compare this car with a new one $1895

1966 DODGE Coronet Station Wagon, V-8, automatic $1695

1967 DODGE Polara, V-8, automatic, radio $1795

1964 VOLKSWAGEN Station Wagon, new clutch, valves re-ground. Now in A-1 mechanical condition $1095

1963 STUDEBAKER Lark, V-8, automatic, radio $495

1963 STUDEBAKER Station Wagon, V-8, automatic $545

1963 CHEVROLET Impala $795

1963 VALIANT 6-cylinder, the economy king with automatic and radio. SPECIAL Today Only $600

Don't Wait
PLIMLEY
1010 Yates 382-9121
Open to 9 p.m.

P P P P P P P P P P P P
P P P P P P P P P P P P

S S S S S S S S S S S S S S S S
S SPEEDWAY S
S VOLKSWAGEN S
S S

CASH FOR
CHRISTMAS
We will pay you cash for your car (paid for or not) and finance a brand new Volkswagen or used car of your choice.

Further Customer Conveniences our service and part departments are open until 9 Friday night and Sat. 'til noon.

1966 COMET Caliente 2-door hardtop, automatic, radio. Bucket seats, full console. $1395

1969 DATSUN 4-door sedan, radio. Excellent shape. $1495

1967 CHEVELLE Station Wagon, 4-door, radio. $1595

1966 ANGLIA 2-door sedan, a good buy at $595

THE HOME OF VOLKSWAGEN IN VICTORIA FOR 18 YEARS

SPEEDWAY
VOLKSWAGEN

UNDER THE REVOLVING
VOLKSWAGEN'S
BOTH SIDES OF YATES
385-2415

"LUXURY CARS"

67 Buick Riviera	$3750
62 Lincoln Continental	$1050
61 Thunderbird coupe	$1050
64 Ford 500 XL cpe	$1050
61 Cadillac 4-door HT	$1150
66 Austin 1100 sedan	$1195
62 Olds 4-door sdn	$495
61 Mercury V-8 sedan	$495

Several more at
Colwood Motors 478-1824
1938 Island Hwy.

MALLETT MOTORS LTD.

'63 Chev wagon	$250
'66 Plymouth wagon	$150
'61 Chev wagon	$150
'60 Plymouth sedan	$95
'58 Edsel sedan	$275
'58 Cadillac sedan	$295

Quadra at Johnson
385-5021

"CHRISTMAS SPECIALS"

'67 GTX Plymouth 440 HT	$2295
'68 Dodge Monaco, all power	$2595
'68 Morris 1100 Mini	$895
'63 Austin 850 Mini	$395
'60 Mercedes 180 sed	$695
'68 Dodge V-8 HT	$2495

Others from $75 tested.
Brandon Motors
1300 Blanshard 384-4713

'62 CADILLAC CONVERT
White with leather upholstery. $400 one of the best looking cars in Victoria. All options, 4 wheels $1,395. Bank financing available. Office 388-4912, home 592-3390.

ECONOMICAL 1962 AUSTIN 1100. Immaculate condition. Best offer takes. 383-3850.

1964 CHEV BISCAYNE, 2-DOOR hardtop, 6 standard, 37,000 miles. Tested. $750. 382-6818 after 6.

1959 ANGLIAN. 1956 MORRIS station wagon. Reasonable. 386-7434, 386-8315, Bob's.

1960 ZEPHYR TESTED DEC. 9 $225. 477-5367.

150 CARS FOR SALE

ENSIGN
CHRYSLER-PLYMOUTH

UNDER THE
"BIG SIGN"
YATES and COOK

386-2411

Open Weekdays 'til 9

1964 PONTIAC, V-8, sedan. Exceptionally clean. Government tested. Weekend Special $449

METRO TOYOTA
624 Finlayson
386-3516

150 CARS FOR SALE

YATES STREET MOTORS
847 Yates Street
385-5443 — 385-0031

61 CHEV. S.S. convert. loaded $495
61 CHEV 4-door $295
62 FORD H-top, V-8 aut. $495
65 FORD Fairlane, 6 stand. $795

MANY MORE TO CHOOSE FROM

'70 FORD ¾ PICKUP, '68 CHEV V-8 ½-ton pickup, '68 Chrysler ht., '69 AMX, '69 Mini wagon, '68 Volks convert., '67 Mustang, '66 Parisienne ht. Accept motorcycles in trade.

LAS PALMAS
BRITISH MOTORS
2940 DOUGLAS STREET
PHONE 384-7848

BEAUTIFUL 1969 FIREBIRD 400 convertible, orange and white, power steering and power disc brakes, 24,000 miles, very good condition, automatic, 4 new tires, $2,800. Woman owner. 386-[illegible]-3476.

LUXURY WAGON
GOLD '69 OLDS VISTA CRUISER 400 cu. in., automatic, air shocks, power steering, power brakes, 2-way door, roof rack, etc. 18,000 miles. $4800. Trades considered. Also '66 CAPRICE, $1750. Phone 386-6957.

MUST SELL, EITHER '64 FORD Galaxie 500 XL coupe, belted Uniroyal Master tires, 390, all power, as new, or '61 T-Bird coupe, also immaculate. Both cars winterized. Have all repair bills. Could accept $500 trade. 478-3520, 479-1611.

FOR SALE: 1963 VALIANT SIGNET 2-door hardtop, automatic, good radio and snow tires mounted. Bucket seats, real clean interior. Custom trailer hitch. Excellent running condition. $800. Phone 478-9764.

OWNER SELLING 6-YEAR-OLD Lincoln Continental. This immaculate quality car with all power options and new tires is offered at $2575. Less than 1/3rd its original cost. Days, 383-9413; Evenings, 592-2192.

'60 PONTIAC HARDTOP, 348 CU. in. motor, standard transmission, all new tires, exhaust system and brake job. New government sticker. $388. Malibu Motors Ltd. 386-3221.

1969 BUICK WILDCAT, 4-DOOR hardtop. Gold with dark vinyl top. Factory trailer tow package equipped. Sacrifice $1950. By original owner. See at 1975 Allenby or call 592-2067.

1966 PLYMOUTH FURY STATION wagon, 37,000 miles, V-8, radio, automatic, power steering and power brakes. Trade for Japanese or European wagon at equal value. 382-9707.

A CONNOISSEURS ITEM. RARE American model 1963 Buick Riviera hardtop, all power, air-conditioned, bucket seats, special finish. Best offer to $2500. 592-6518.

'62 PLYMOUTH SPORTS FURY 2-door hardtop, V-8 automatic. Bucket seats, 38,000 miles. Best offer over $800. 3062 West Saanich Rd.

1969 METEOR REDEAU 4-DOOR sedan, 16,000 miles, one owner, $19,950. 1964 Oldsmobile Starfire 2-door hardtop, fully equipped, 34,000 miles $1,650. 384-6804.

1960 CADILLAC 4-DOOR HARDTOP, excellent condition. Loaded. Must sell by Dec. 15. What offers? 386-6914.

1969 PONTIAC LAURENTIAN, V-8 automatic, power steering, radio. Original owner. $1,800 or nearest offer. 384-0946.

1957 FORD METEOR V-8 AUTOmatic, radio, great shape, must sell, asking $775. 478-1528.

1961 SIMCA HARDTOP. GOOD transportation. $150 or best offer. 479-3629.

1963 CHEVROLET IMPALA 2-door hardtop, V-8 automatic, radio. Phone 598-3194. Best offer.

SACRIFICE, 1969 CHEV 2-DOOR hardtop, rebuilt motor, 6 cylinder, automatic, tested. $900. 384-8004.

1964 AUSTIN A-40. NEW BRAKES and battery, good condition. $195. 598-7698.

1959 PONTIAC 327 CU. IN. AUTOmatic on new. $1600. 386-8062 or 656-4770.

1964 VAUXHALL VIVA LADY'S car, radio, good condition. Asking $575. 477-2063.

1967 FIREBIRD 400
1 owner, powertrain warranty, immaculate. 478-4225.

1963 CHEVELLE SEDAN, 6 AUTOmatic, excellent condition. Forced to sell. 478-4225.

DESPERATE, MUST SELL, NICE '67 VW custom, leaving country at Christmas. 592-6197.

SACRIFICE '69 PONTIAC HARDtop, low mileage, excellent condition. 477-2422.

1959 PONTIAC, TESTED, POWER brakes, power steering. $125. 384-6401.

'60 OLDS CONVERTIBLE, ALL power, must sell. $650. 386-6810.

'59-'60 BUICK WONDERBAR, custom radio. $35. 386-8268.

'58 VOLKSWAGEN, RUNNING order. First $150 takes. 656-8664.

1962 ANGLIA. GOOD CONDITION. $400. 477-6844.

'65 VOLKSWAGEN, A-1 CONDItion. Best offer. 479-2770.

'60 PONTIAC V-8 AUTOMATIC. $150 or nearest offer. 941 Green.

1959 CONSUL CONVERTIBLE. $250. Flexi. 384-8293.

'68 CORTINA GT. CASH OFFERS. 477-8181.

'65 RAMBLER, A-1 CONDITION. Full price $600. 598-7819.

'61 THUNDERBIRD CONvertible $800. 382-6811 or 478-2523.

1954 AUSTIN, RUNNING ORDER, tested $125 or offers. 479-5011.

'52 MORRIS, NEW MOTOR, NEW brakes, offers. 383-6864.

'62 FORD 9-PASSENGER STATION wagon. $800. 598-6808.

'57 CHEV. IN GOOD CONDITION. $250. 479-6864.

'61 VOLKSWAGEN. BEST OFFER. 592-3048.

'59 VOLKSWAGEN. NO REVERSE. $100 or offers. 656-4869.

151 FOREIGN IMPORT AND SPORTS CARS

DAMAGED '67 CORTINA. $600. De luxe 1500 c.c. with spare body parts.

FOREIGN STOCK '65 COOPER. $500. Also Mini racing tires for sale. 388-6957.

'69 COOPER "S" 1275
Re-worked head and carbs. New Pirelli's, tach, Cobra exhaust. Never raced. $2100. This immaculate car must be sold immediately. No trifliers, please. 386-6916.

MUST SELL 1966 ROVER T. C. 36,000 miles, new radials, custom dash, radio, hitch, repair manual. Immaculate condition. $2675. 748-3730. Geo. Foster, Box 81, Lake Cowichan.

HAVE BOUGHT NEW CAR AND must sell either modified 1966 Sunbeam Rapier $400 or 1959 Morris Minor 1000. $300. 382-2780.

1970 B.M.W. 2002 TI. 5,000 MILES. Bavarian Auto Ltd., 1750 Government Street. 386-1515, or 477-6808.

1967 TRIUMPH GT 6. 1 OWNER, wire wheels, good condition. $1,500. 382-1582.

'69 MGB $1895 OR BEST OFFER. 23,000 miles, excellent condition. Forced to sell. 652-2031.

'61 LANDROVER. IMMACULATE condition. Fired $1195 takes. 382-6846. 1655 Chambers.

1969 YELLOW M.G.B. EXCELlent condition, wires, radio, roll bar. 477-4988.

1961 MERCEDES 190 SL (SPORTS model). Top shape. $1,800. Financing available. 382-4369.

1962 TR4A. BEST IN TOWN. $1,400. 478-4811.

1956 MG MAGNETTE. EXCELLENT condition. $350. 478-5866.

MARK VII JAGUAR. $475. EXCELlent condition. 479-1631.

1964 TRIUMPH SPITFIRE, RADIO. $400. 386-6879, after 6 p.m.

'68 BMW 1600 T.I.
656-1609

1969 TRIUMPH SPITFIRE. 8,500 miles, most options. 386-7430.

$1895. LATE '68 GT 6, RED WIRE wheels, etc. Forced to sell. 382-0867.

154 TRUCKS AND BUSES

"PICKUPS FOR SALE"

70 Chev. ½-ton P.U. long wide box, V-8, 4-speed, positraction. Heavy duty springs. Mirrors and bumpers. Only $2895.
67 Ford 1-ton P.U. 9 ft. box stepside V-8, 4-speed, positrac. Only $1895.
66 Chev ½-ton panel. As new. One owner. Clean. Only $1295.
64 International 4-door window panel seats 4-speed, big 6. Only $695.

We have many more at
$195 and up

"Colwood Motors, 478-1824"
1938 Island Highway

B. MADSEN MOTORS

1968 Handivan 6-std. $2295
1964 Dodge ½-ton, canopy $995
1966 G.M.C. V-8, auto. $1695

2691 Sooke Rd. 478-5214

MAZDA PICKUPS
$1926
HORWOOD MOTORS
810 Johnson St. 385-1451

62 I.H.C. ½-ton Walk-in $1495
63 CHEV ½-ton 4x4 pickup $995
58 CHEV ½-ton pickup $295
64 CHEV 1-ton on deals $1595
INTERNATIONAL HARVESTER CO.
517 Herald St. 386-5509

FORD CUSTOM CAB 250 PICKUP, 302 V-8 automatic radio, West Coast mirrors, Step bumper, 8,500 miles, complete with Vanguard canopy camper. All as new. Complete $3850, less canopy $3150. Phone 748-3639.

4-WHEEL DRIVE PANEL TRUCK 1961 Chev, half-ton, 6-cylinder, 3-speed, good condition, tested. Can be seen at Roys Chevron Station, Sidney. 10305 Pat Bay Highway. Price $1,100.

TOYOTA, CHEV, DODGE
Free wheeling hubs, $50 each. 10 4-wheel drives in stock. Some V-8's, automatics, snowplows, winches.
VICTORIA JEEP
HILLSIDE AT ROCK BAY

1967 1700 SERIES IHC SINGLE axle tractor, full air, V-392 engine, 10-inch tires, with 40-ft. Fruehauf flatdeck trailer, all air, ready for rent, lease or sale. 477-5173.

GOOD SELECTION OF TRUCKS
From ½-ton to tandem dumps
GEORGE ENG TRUCK SALES
940 Hillside 385-3034

18' ALUMINUM VAN, 1969 FORD truck, rebuilt engine, model 641, rear door, side door, excellent condition. 811 Linklater.

1963 GMC ½-TON PICKUP, LONG wide box, 6 cylinder standard, 30,500 miles, $775. Government tested. 592-0443.

'51 FORD PICKUP, HUNTER'S canopy, rebuilt, tested, '62 VW de luxe, excellent condition. Wayne or Gary. 388-6422.

BRAND NEW DATSUN 1-TON pickup, full equipped, $2,295.
DAVID MOTORS LT

158 TIRES

RADIAL
SNOW TIRES

Good range of sizes and types in stock — Now!

D & D TIRE
1620 Blanshard St. 382-7283

800X20 NEW RE-TREAD LUG truck tires $50 each. 2753 Bowker Ave. 592-1064.

6MXd STUDDED SNOW TIRES. $45 pair 478-2985.

160 PARTS, ACCESSORIES

2 CHEV. RADIATORS $10 EACH, rear ends locked $18. Chev. rims $2.50 each. Chev. rims steel centras $15 each. '58 Pontiac motor 281 cu. in. bored 30 over, all new parts $150 spend, no more than 150 miles. $100 motor and transmission. Front A frames upper and lower '56-57 Chev., Acetylene outfit, gauges, hoses and tips, cost $140 new, one year old, $100 or best offer. 2 carb manifold for Chev. 6 carbs and linkage $20. Steel hub made for Chev. stock car. Brake drums, 8" 15" slicks for oval racing. Tandem car trailer with tilt deck, brakes, lights, near new tires, tested, $900 or nearest offer. 478-2422.

OUR NEW LOCATION
2150 Blanshard Street
Your Car's "Heart" Is the
BATTERY
For a Strong, Sure Start Every Time GET an "ACME"
LOWEST PRICES
IN TOWN
Delivered and Installed
FRANCIS BATTERY & TIRES LTD.
Retreading Specialists

CHRISTMAS SPECIAL
10 PER CENT OFF

Auxiliary gas tanks, tire mounts and bumpers. Oak Bay Texaco, 1990 Oak Bay Avenue. 598-3411.

VOLKSWAGEN
NEW PARTS AND USED PARTS OVERSEAS
GERMAN CAR CENTRE LTD.
598-6461

TINTED WINDSHIELD, '59-60 Chev., Pontiac, Buick, Olds and Caddy. Convertible and hardtop, $30; also '59 Buick wheels and tires. 386-6238.

RINGS, BEARINGS, GASKETS, exchange brake shoes, drum turning, pin fitting, valve seat machining. CORDS PISTON RINGS
At 834 Johnson St. — 383-0011

270 INDUSTRIAL CHEV MOTOR, with starter, generator, bell housing, clutch, pressure pipe, $300. 478-2460.

2 BANGED-UP CARS WITH GOOD engines. '64 Valiant station wagon and '59 Ford. What offers? 477-5781.

PARTS FOR 1963 CHEV FOR sale. Needed: right front fender. 382-6284.

'57 BUICK FOR PARTS. WANT two wheels. Best offer for rest. 478-4685.

'59 RENAULT IN GOOD CONDITION except for cracked trans. axle casing. $30 or best offer. 386-4917.

'54 FORD OR PARTS: THRUSH mufflers; '52 and '51 Austin parts; Go-Cart motors, parts. 382-8447.

'62 PONTIAC HARDTOP AND Chevy parts, V-8 auto, cheap. 384-9486.

'56 DODGE CUSTOM ROYAL, tested running, as is, no reverse $33. 382-9370.

MODEL A FORD TIRES AND wheels. Complete front axle, $50 or offers. 478-4966.

3 DUAL CARBS MANIFOLD AND linkage '55 and '56 Ford V-8. 388-7126.

VOLKSWAGEN CHASSIS WITHOUT engine, best offer this week, phone before 3:30. 386-7656.

CHAINS, 825X18, USED ONCE $15. Phone 477-2051.

'56-'57 VAUXHALL 6 AND TRANSmission, $45 or offers. 386-5046.

'38 DODGE 2-DOOR COUPE, BODY, frame and windows. Offers 478-2326.

LANGFORD AUTO WRECKERS
1074 GOLDSTREAM 478-2869

SET OF HEADERS FOR '56-57 Chev. 265-327, $45. 382-9464.

VALVES REFACED 8 CYLINDER act $6. 386-9424.

CHAINS FOR CAR OR TRUCK Heavy duty, $12 a pair. 384-2890.

CAR BODIES TAKEN, $2 EACH 478-8312. 3015 Millstream.

162 AUTO REPAIRS, SERVICE AND TOWING

VOLKSWAGEN PARTS
And Repairs
Available at
BAVARIAN AUTO LTD
Govt. and Herald 386-1515

VOLKSWAGEN
OVERSEAS GERMAN CAR CENTRE LTD.
Factory-Trained Mechanics
501 Ellice St. 388-6461

TRANSWILL AUTOMATIC TRANSmission specialists, 384-2861. Rebuilt auto transmissions from $69.95. Tuneups from $11.95.

JUNK CARS HAULED
$2 paid for most complete large cars. Williams, 382-9366.

164 AUTO BODY WORK AND PAINTING

BODY REPAIRS DONE AT lower prices. For appointment call 385-3126.

166 CARS AND TRUCKS WANTED

Good, Clean
CARS AND TRUCKS
WANTED
Cash in 5 Minutes
— PLIMLEY —
1010 Yates St.

We'll Consign
Buy or Trade Down
CORNELL CHEV. - OLDS.
3050 Douglas 385-5777

INSTANT CASH FOR
Sports Cars and Imports
BRIAN HOLLEY MOTORS
3319 Douglas 384-1161

SELLING
CASH OR CONSIGN
ART'S CARS — 383-8302

OLDER USED CARS WANTED
Highest cash offers
GEM MOTOR SALES
480 Esquimalt Rd. 386-4431

WANTED: SHELBY G T 350
479-6512

CASH — HOUSTON MOTORS
1590 Blanshard 384-6712

168 CAMPERS AND TRAILERS

TRADE-IN SPECIALS
NEAR NEW
24 ft. Luxury Travel Trailer
Complete
— Sleeps Six —
1968
17 ft. TRAVEL-TRAILER
NEW
15 ft. TRAVEL TRAILER

Low Down Payment
Easy Terms Available

WAGON TRAIN
MOBILHOMES
2524 Douglas 386-3291

FORD'S CAMPER AND TRAILER 8' cab over campers, brand new. Financing available
2814 Sooke Rd. 478-6815

PRIVATE SALE. 12' FACTORY built trailer, sleeps 4, stove, icebox, light, water, wiring. $750. Has to go within a week. 388-1082.

ARKANA TRAILERS
SALE-SERVICE-REPAIRS
4080 Tuxedo Drive 479-1446
Evenings 477-2539

FOR RENT OR SALE GOING south? Cozy clean 12' travel trailer. Easy to pull. 477-5236.

DOGWOOD TRAILER SALES
PARTS — PROPANE — RENTALS
TRAILERS — 478-6841 — CAMPERS

TENT TRAILER, 2 AIRFOAM mattresses, spare wheel, A-1 condition. 383-4798.

PICK UP CANOPY, LINED safety glass windows, insulated 6'4"x8'6". 477-5836.

168 CAMPERS AND TRAILERS

BOB'S TRAILERS

MOBILE HOMES

Aristocrat Travel Trailers.

Knight, Squire, Lamplighter

Fourseasons. Spaces now

for all our homes.

Heat tape, all lengths

386-3623 — 478-4979

NOT MANY LEFT!!

Our clearance of 1970 VANGUARD Campers and Trailers continues. Buy now and SAVE $$$

"CHRISTMAS GIFTS"
AT REAL SAVINGS

75-lb. TRAVELER ice boxes, $69.95. PORTA POTTI Toilets, $69.95. 10,000 BTU HYDRO FLAME heater (thermostatic control), $89.95; DRI-2 AIR de humidifier, $2.95; 3-Burner HOLIDAY hot plate, $41.95. 1—8x10 Trailer Awning (slightly soiled) $34.95; BROPHY camper jacks, $67.95.

S. J. PEDEN LTD.
2695 QUESNEL ST. 386-6464

"CHRISTMAS SPECIALS"

10 only 75 lb. Traveler mirror ice boxes $36.50. 2 only Reese sway controls $40. 30 brass combination 110-12 volt under cabinet light with convenience outlet $4.50; Coleman touch-and-glow 12-volt light $1.30; Hassock toilet $20.98. Glass lined pail with toilet seat $21.50. Large mesh magazine rack, antique finish $2.75. Six only odd size 32-gallon U.S. water tanks $20.

FENNELL'S
TRAILER SUPPLIES
parts — propane — repairs
GALAXIE CAMPERS
6459 Pat Bay Hywy. 652-2511

DECEMBER
CAMPER SPECIALS

68 SCAMPER 9', heater and fridge	$1,295
'70 SCAMPER 8½' was	$2495
Now	$22.50
69 VANGUARD 10', like new	$2895
'68 VANGUARD 10' a beauty	$2195
'66 CAVEMAN 10', has toilet	$2,395

Prices include jacks.
Low, low December prices on all new and used trailers.

PURVIS FLACK
TRAILER SALES LTD
1916 Quadra, across from the curling rink. Phone 388-9168
Service Centre phone. 382-4611

TERRY TRAVEL
TRAILERS

MULLINS MARINE SALES
LTD.
925 Yates St., 382-4515

Entrance Yates or View St.

DON'T FRET
ABOUT THE SNOW—
Spring is just around the corner and it will be trallering time again. better come in and get a good deal on a clean used trailer or the beautiful new
TRAVELAIRE
AT
COASTLINE TRAILER CENTRE
642 Burnside 388-6021

SEAGULL AND CAVEMAN CAMPERS
Division of Dominion Motors Ltd.
We have added to our fine line of campers
THE PROWLER
TRAILER
Drop in and see these beautifully appointed trailers.
1812 Douglas 385-3012

FOLLOW THE SUN IN LUXURY
or use our new park facilities. Empress Motor Home or Skylark Trailer. Winterized. Special 1970 Demonstrator. Goldstream estates
974 Goldstream Ave., Hwy. 1-A

CHRISTMAS SPECIAL
10 PER CENT OFF
Auxiliary gas tanks, tire mounts and bumpers. Oak Bay Texaco, 1990 Oak Bay Avenue. 598-3411.

SECURITY CAMPERS
Winnebago Motor Homes
MORRIS
TRAILERS AND CAMPERS
DOUGLAS AT BURNSIDE 385-2832

BOX TRAILERS 4X8, 4X6. REDUCED. AL'S, 214 DUNDAS. 383-8233.

1970 SELF-CONTAINED 11' ARIstocrat camper. Owner. 386-2173

EX-ARMY JEEP TRAILERS.
479-8804

GALAXIE LO-BOY CAMPER sleeps 2. $600 or best offer. 382-7683.

TRAILER IDEAL FOR CARPENters. Tool Shop. $400. 478-4966.

169 MOBILE HOMES AND PARKS

GLENKEY
MOBILE HOMES

"Your Key
to Better Living"

Now at Two Locations!

Back at corner of
Market and Hillside

See Us on Location— at the

Goldstream Villa
(behind the Goldstream Inn)

Pick Your Space and Your
New Home
at the Development

385-2491 or 478-4245

YEAR-END
DOUBLE WIDE
CLEARANCE SALE!

SEE US NOW
FOR SPECIAL
CLEAR-OUT PRICES

ALL OFFERS CONSIDERED!

WAGON TRAIN
MOBILHOMES
2524 Douglas St. 386-3291

FULLY FURNISHED
MOBILE HOME 50'x12'
$8,995 including sales tax. Attractive four rooms. OOM heating, new carpeting, beautiful back room, large electric water heater. Full length verandah, hobby shop, carport and skirted; all set up on rented mobile home park lot on city sewer system. 5 minutes to down town. Bus ½ a block. An opportunity. Terms $3995 down, balance (7 per cent only) $122.50 per month.
MARCONI REALTY 386-2041

TOTE-EM
TRAILER SALES
De luxe park-like space for All Our Homes.
478-1041 2780 Spencer Rd.

12x60 NEW MOBILE HOME, porch, 2 bedrooms, water and park. Sooke. Sell unfurnished $8500. Would trade equity for small house close in. 642-2618.

USED MOBILE HOME SEVERAL trades and consign. Mobile homes from $1,450. To view call Jim Snare, 386-2401. Res. 382-6062.

1 MONTH FREE TRAILER SPACE. Rate $25 $30 month. 7021 Grant Road. 642-3173, 642-3587. S.E.R.

12'X65', 2-BEDROOM MOBILE home with extension on living room. 478-5765.

10X46 TRAILER. WATERFRONT family park. 478-6086.

181 TOURIST ACCOMMODATION

ROCCABELLA GUEST HOUSE — the home of 50's cast of non rollaserie. Rooms single $4 up. Weekly $20. Breakfast available. 386-8080. 777 Blanshard.

185 CONVALESCENT AND REST HOMES

DE LUXE ACCOMMODATION IN VICTORIA REST HOMES
Ladies, gentlemen or couples. Nurse (24 hours). En suite plumbing. Buzzer at beds, hydraulic bath lift, elevator, TV, excellent menu, tray service, level entrance. Reasonable rates. 388-6213 or 383-0385.

HEATHERSFIELD GARDENS REST Home. Under new management. 3231 Heatherbell Rd. Have vacancy for private and semi-private guests. Reasonable rates, with well-trained staff, beautiful seaside view and surroundings. Call Mrs. Doerksen, Manageress. 478-4018.

CRAIGDARROCH REST HOME — opened Aug. 1 — lovely, bright, cheerful room — excellent service and reasonable rates. To view call 386-3813 or 386-7630. 1048 Craigdarroch Road.

NICE SEMI-PRIVATE OR PRIvate room, for lady on first floor, tray service in room, 24 hours supervision. Fairfield district. 384-1750.

LOVING CARE FOR MOTHER OR Father in a small private rest home in Fairfield, close to parks. Call Mrs. Mack, 383-6815.

PLEASANT SURROUNDINGS FOR lady at English Manor Rest Home. 382-7408.

190 ROOM AND BOARD

ROOM BOARD AND CARE EXtra sitting room in lovely home for elderly ladies or couple. $250 each. 477-1897.

ROOM AND BOARD FOR ELDERly people; also light housekeeping room. 386-3768.

AVAILABLE NOW ROOM AND board, James Bay area. 388-5262 7408 between 6-9 p.m.

ROOM AND BOARD. YOUNG working men, light laundry. 383-8940.

VACANCY IN GUEST HOUSE FOR elderly people, excellent meals. 386-7797.

COMFORTABLE ROOM IN SPAcious home. Private bath, single retired only. 388-4134.

WORKING OR RETIRED MAN. Hillside district. Home privileges 383-5993.

ROOM AND BOARD FOR MEN. Good meals. TV. Close to bus line 386-1719.

BASEMENT SUITE PLUS BOARD. 128 Montreal St. 388-6067.

ROOM AND BOARD IN FAMILY home. Available now. 386-2139.

FOR BUSINESSMAN IN PRIVATE home, lunches, parking. 382-6823.

WORKING MAN ONLY. NEAR town. $90. 384-9452.

191 BOOM AND BOARD WANTED

SINGLE ACCOMMODATION INcluding 2 meals and laundry in private homes, frequently required by older veterans on limited income. Please contact Mrs. Leeming, Head of Medical Social Service, Veterans' Hospital, 592-1263, for visit so that listing may be established.

193 ROOMS TO RENT

FOR QUIET LADY OVER FIFTY, furnished room with home privileges. Good district. Low rent. Victoria Press Box 389.

TWO BRIGHT, MODERN SLEEPing rooms in duplex, $45. Call 385-8052, after 5 p.m.

BY DAY, WEEK OR MONTH, reasonable rates. Colonial Inn, 270 Government St. 384-7181.

1 LARGE SINGLE ROOM, $65. 2 or 3-room suites, $75, $85, $95. Utilities included. 384-1884.

2 SLEEPING ROOMS, ONE WITH balcony. Government House area. 384-0128.

CLEAN, WARM ROOM FOR MAN. Share TV and kitchen. $11.50 a week. 384-6924.

2 UPSTAIRS ROOMS FOR RENT. $33 each. Ladies or elder gentleman. 382-0907.

YOUNG WORKING PERSON. KITchen privileges. Near Simpsons. 382-7723.

ROOM TO RENT, NEAR JUBILEE Hospital, working lady or nurse preferred. 592-6187 after 3:00.

SLEEPING ROOM $28 PER month. Warm. 388-9458.

197 HOUSEKEEPING ROOMS TO RENT

THE RITZ HOTEL
Housekeeping Rooms
Small Suites
Fully Furnished
Elevator service TV Lounge
383-1021 710 Fort St.

SCOTT APARTMENTS
Extra large LIKE rooms for middle-aged or elderly tenants. Hot and cold water, gas ranges, cablevision all rooms. 2650 Douglas 382-1221.

VIEW OF GORGE. FURNISHED room, quiet, clean, fridge, hot plate, all found, own bathroom, middle-aged business man only. $57.50. 386-9490.

BY DAY, WEEK OR MONTH
Comfortable H.K. room of Rockland Ave.
Ocean Cove Rental Service
384-8310 478-4420

CLEAN FRONT ROOM WITH electric kitchen and bathroom. Automatic heat. Everything included. Man only. 1051 Princess. 382-3334 after 4 p.m.

BEACON HILL PARK, FAIRfield, full kitchen and bed-sitting room. Stores, bus, elderly or working lady only. 385-5392, 385-5808.

1024 MCCLURE ST. SMALL, clean room, upstairs. Suit 1 person. $45 per month. Share bath and fridge. 656-3080.

2 VACANCIES, $45 AND $65. IN large furnished home, shared by young businessmen. 512 Simcoe. 385-9774; after 5, 388-0490.

1 AND 2-ROOM UNITS. CABLEvision and utilities included. $65, $85. 388-5808. 1267 Esquimalt Rd. or 384-1864.

LARGE, CLEAN ROOMS FOR rent. Sink. All found. TV. Weekly or monthly. Apply 1010 Linden. 384-7304.

BRIGHT ROOM, OWN SINK AND fridge, everything supplied. $45 month, quiet working girl. Central Park area. 385-3354.

BED-SITTING ROOM AND kitchenette, warm and clean. Cook-Fort area. Middle-aged lady only. 386-7474.

HOUSEKEEPING ROOM IN gracious home. Close to Cook and Fairfield. Available January 1. Ladies only. 386-8647.

LOW PRICED DOWNTOWN housekeeping room. Weekly. Oxford Hotel, 777 Fort St. 384-9751.

NEAR ST. JOSEPH'S. BED-sitting room, kitchenette, $80; quiet. 388-5866.

NEAR FORT AND COOK, FRIDGE, stove, free cablevision and parking. 384-8920.

CLEAN BASEMENT ROOM. PRIvate bath and toilet. 598-8472 evenings and Sundays.

FURNISHED ROOMS, FRIDGE, and kitchenette, only elderly ladies. $50. 1120 Richardson.

LARGE ROOM 2 MEN SHARING TV lounge, carport. 1253 Pandora. 382-9869.

941 KINGS. CLEAN ROOM, KITchen facilities, men only. $50. 479-3641.

ALL FOUND: 1 UPSTAIRS, WARM cozy seaview, another basement. 382-0641.

WORKING PERSON, UTILITIES included. $45 month. 384-6863.

WALK DOWNTOWN. WARM, quiet room for lady. 479-4352.

APARTMENTS TO RENT, UNFURNISHED

NO. 3—214 GOVT ST.—BACHELOR suite. Stove. Fridge. Washer. Dryer as new. $87.50. Available now.

GLENESK MANOR—4 BR, LR with dining area. Kitchen and bathroom. Stove and fridge supplied. Available immediately. $140. Mr. Webb, 382-3130.
Rental Agents 385-2481
Swinerton, Stewart Clark, Ltd.

ROCKLAND ARMS 1030 LINDEN Ave. One 2-bedroom suite, middle aged preferred. Close to town. $188. 383-7094 or 386-3970.

$137 LARGE 1-BEDROOM SUITE in small modern block. 386-2620.

LARGE 1-BEDROOM SUITE. Available January 1. 386-6527.

240 APARTMENTS TO RENT, UNFURNISHED

BRAND NEW
"THE OAK BAY MALL"
2025 OAK BAY AVENUE
Centrally located to bus, shopping centre, UVic, Jubilee and leisure areas. Luxury apartment with bright de luxe suites.

FACILITIES AVAILABLE
—BILLIARD ROOM
—SAUNA ROOM
—WORKSHOP
—High quality soundproofing; concrete floors.
—6" insulated double walls.
—Attractive wall-to-wall carpets — High density underlay.
—Quick, clean heat with thermostat
—Free cablevision and storage.
—De luxe factory-made cabinets, coloured automatic appliances.
—Feature wall paper and chandelier.
—Generous living areas
—Built-in China shelves
—Cushion floors in kitchen and bath
—Ceramic tiling, coloured vanities
—Fibreglass draperies — fireproof
—Self-closing fire doors
—Silent elevator
—Covered parking
—Courteous, efficient managers
—All suites include heat, cablevision, drapes, storage, parking.
Mr. and Mrs. Punt,
Suite 410, 382-4126

BACHELOR $118
ONE BEDROOM from $138
TWO BEDROOM from $160
IMMEDIATE OCCUPANCY

NEW
THE DEVON OAKS'
1866 FOUL BAY ROAD
Quiet, desirable location. Close to shopping, bus routes, Jubilee and leisure areas.
—Excellent soundproofing
—2" insulated double walls
—Concrete floors
—Walnut kitchen cabinets
—Colored appliances
—Cushion floor kitchen and bath
—Feature wallpaper, china shelves
—Quality wall-to-wall carpeting
—Generous living areas
—All suites include heat, cablevision, drapes, storage, parking.
—Courteous resident managers.
ONE BEDROOM $138
IMMEDIATE OCCUPANCY
Manager: Mr. and Mrs. M. Punt
382-4126

OAK BAY
BRAND NEW
WINCHESTER COURT
"The Building with the Courtyard"
—82 De luxe extra spacious suites
—Quality wall-to-wall carpeting
—Concrete floors, double walls

BILLIARD ROOM
SAUNA ROOM
WORKSHOP
—Walnut kitchen cabinets
—Feature wallpaper, china shelves
—Coloured appliances.
—Cushion-floor kitchen and bath.
—Generous living areas.
—All suites include heat, cablevision, drapes, storage, parking
—Courteous resident managers.

ONE-BEDROOM $138
COURTYARD OUTLOOK
226-1068 Foul Bay Rd.
Call Mr. and Mrs. R. Bowlby,
598-1790

PARK PACIFIC
APARTMENTS LTD.
For details and transportation to view all above suites, call Mr. Bowlby, Prop. Mgr. 598-1790.

WEYBRIDGE MANOR
Government and Simcoe
Conveniently located near Beacon Hill Park — walking distance to town. Modern apartments featuring:
—W.W. Carpets
—Drapes
—Coloured Appliances
—Controlled Entrance
—Congenial Resident Manager and more!!
Bach. Ste. from $115
1-BR. Ste. from $132
2-BR. Ste. from $155
To view call:
Mr. or Mrs. Campbell
385-8664
CONCORD REALTY LTD.
388-5471
Ask about free
Transportation to view!

THE DARDANELLES
1448 FORT 386-0113

A modern building designed for you to feel at home.
—Excellent soundproofing
—Mail to suite
—Free laundry and parking
—Free heat and cablevision
—Located on bus routes; convenient to shopping
Our large suites also feature:
—High quality wall-to-wall carpets and draperies; large balconies
—All electric kitchens
—No wax cushion floors in kitchen and bath
—Two-bedroom suites are corner suites with dining room windows and extra storage

One-bedroom, 1 only $125.00
Two-bedroom from $150.00

If you have given your notice you can be settled into your new home for Christmas with no rent due until the new year. See these suites before you decide. We are sure you will find your home with us.

Resident Manager, 386-0113
Suite 106-1448 Fort

OPEN FOR VIEWING
9 a.m. to 9 p.m.
BROADVIEW APTS.
1150 QUEENS AVE.

Wall-to-wall Carpets
Coloured Appliances
—Elevator
—Controlled Entrance
—Vanity Bathrooms
—Spacious Rooms
—Resident Manager. 386-9791

1-bedroom suites from $125

ONE CHILD WELCOME

BROWN BROS. AGENCIES
385-8771 Anytime

MARIFIELD PARK
562-6 Simcoe St.
Large, beautifully decorated apartments with sunken baths, 12x15 bedrooms and plush wall-to-wall carpets.
1-Bedrm. from $125
Adults only—No pets
Resident Mgr. 383-7628
Goward Developments Ltd.

CASA MARIA APTS. — 1601 Jubilee Ave. 2-BR suite avail. now $137 per month. Resident Manager 383-0766.
ASHTON OAK APTS. — 1145 Bay St. 1 BR suites avail. now from $132 per month. One child accepted. FREE HYDRO and parking. Resident manager. 384-7761.
PARK PACIFIC APTS. 645 Niagara St. Bach. suite avail. Dec. 15. $97 per month. Resident manager. 383-1166.
BURNSIDE—Small 1-BR suite for immed. occupancy. $78 per month. BOORMAN INVESTMENT CO. LTD. 1111 Government Street 386-6212

"ROSE HILL MANOR"
904 HILLSIDE
Three 1-bedroom suites, now vacant, only $115 per month. Adults only. 385-1069 TELEPHONE 386-6922
ROSE HILL AGENCIES LTD.
908 HILLSIDE AVE.

AVAILABLE IMMEDIATELY, nice area, 2 bedrooms. Heated, garage, utilities and water supplied, bus at door, adults. $120 a month. Also: 1-bedroom heated basement suite. Furnished if required. 385-1062 or 385-3908.

CHATEAU ROCKLAND
1026 LINDEN
1-bedroom suites from $140. Wall-to-wall carpet, drapes, cablevision, laundry facilities. Close to town. 384-1004.

OCEAN FRONT
1-bedroom suite, $120.
628 Dallas Rd.

$110 ONE BEDROOM, NEW, large. Colwood-Langford. Baby welcome. 477-2848.

MODERN 2-BEDROOM, OWNER supplies heat, cold and hot water and light $125 month. 384-3473.

240 APARTMENTS TO RENT, UNFURNISHED

CHARTER HOUSE
435 Michigan
384-9823

REGENT TOWERS
415 Michigan
383-6316

—Swimming pool
—Covered parking
—Cablevision
—Located in spacious well-kept grounds
—Pleasant stroll to downtown
—Choice ocean view

Studio Suites from $99
1-Bedrm Suites from $126
2-Bedroom Suites from $172

All Rental Enquiries Welcome

Managed by
NORTH WEST TRUST
386-3534

THE
PRINCESS PATRICIA

701 and 703 Esquimalt Rd.

View the Blue Pacific and Inner Harbour from our Spacious Suites
— GE Appliances
— Cablevision
— Lounge
— Sauna
— Controlled Entrance
— Intercom
— Sound proofing
— Resident manager
— Child 2 and under welcome.

AVAILABLE NOW
IMMEDIATE OCCUPANCY

1 Bedroom suites from $128

Inquiries—9 a.m.-8 p.m.
Phone 382-2223.

LORD AND LADY SIMCOE
THE SIMCOES
"Victoria's Prestige Address"
1 OR 2-BEDROOM SUITES
Available Now
Furnished or Unfurnished
VICTORIA'S LARGEST HEATED SWIMMING POOL AND SAUNA
—Washers and dryers
—Drapes
—Sound proofing
—Wall-to-wall carpet
—Free outdoor parking
—Recreation room, billiard table, etc.
—Lounge.
—Resident managers.
—Cablevision.
—Controlled entrances.
440-450 Simcoe Street
385-3111

BURNSIDE GARDENS
3622 TILLICUM RD.

AVAILABLE JAN. 1
2-Bedroom Suites $150
Colored appliances, double plumbing, heat, water, cablevision, individual washer and dryer. Large Swimming pool, playground. Children welcome. No cats or dogs.

To view
Call 384-0034, 384-4365

"DUNSMUIR HOUSE"
831 DUNSMUIR RD.

Quiet, secluded, harbour view. Available immediately.

One Bedroom
from $135
Two Bedroom
from $160

Adults Only
No Pets

Resident Manager
Suite 403 388-4943

"BEST LOCATION IN TOWN"

BARCELONA MANOR
1022 Pendergast
Near Beacon Hill Park, bus and shopping. Walking distance to town.

1 corner bedroom ste. $135
Bachelor suite $110
Call Resident Manager 384-5787

VANCOUVER VILLA
710 Vancouver
corner of Collinson
5-minute walk to town, all modern amenities. Wall-to-wall carpets

Spacious 2 bedroom $160
Call Res. Manager 384-9496
G and O Holdings 388-7331

CASA DEL MAR
CASA DEL GRANDE
1525 Richmond Rd.
You will be pleased with the superior accommodation in these twin Spanish-style apartments. Check these features:
—Free laundry, heat and cablevision
—Controlled entrance and mail delivery to suites.
—Close to Jubilee area, hospitals and shopping facilities
—Downtown transportation only a short block away
1-Bedroom suites from $132
2-Bedroom suites from $154
Resident Managers 385-4250
Builders and Developers

THE CORONA
1480 Shadyglen Ave.
382-2661

1 BDRM SUITES $110

New building — quiet, central

THE CHATELAINE
1435 Elford St
383-6809

GRANADA COURT
1235 Fairfield Road
1- and 2-bedroom, large luxury suites, wall-to-wall carpeting and drapes, sauna baths, game room and hobby shop. Call Mr. O'Connell, 383-8161.
KER & STEPHENSON LIMITED
385-3411

BRIGHT 2-BEDROOM SUITE IN 4-plex. Close to sea, park and Parliament Buildings. Heat, stove, frig, hot water included. $140. 386-1428.

SPACIOUS ONE BEDROOM APARTMENT ON SEAFRONT, BEACH DRIVE. $135 P.M. Lansdowne Properties Ltd. 382-7111
Caretaker-Manager 598-1843

ROYAL REEF APTS.
640 Dallas Rd.
Seaview bachelor suite, $115. 385-3839.

NEAR NADEN. JANUARY 1, large 2 bedroom suite, heat, cablevision included. 1 child. $150. 388-4923, 384-1622.

NEW BUILDING SIDNEY VILLA, Henry Ave. — 1-bedroom suites available. $120-$130 a month. 656-4280 or 656-4871.

PRINCESS CHARLOTTE APTS.
467 Lampson St. 1-bedroom suite, available December 15. Pets welcome. Phone 386-3751.

1-BEDROOM $115 BACHELOR $102. Kingswood Apt., 2562 Vancouver St. 382-2018.

TWIN HOLLY APARTMENTS, 476 Lampson. Spacious 3-bedroom, available Jan. 1. 385-2369.

BACHELOR SUITE, AVAILABLE Dec. 16. Walking distance to town. 384-4226.

LARGE ONE-BEDROOM, QUIET, warm. 443 Chester. Adults only. 592-2956.

OAK BAY JUNCTION. 1-BEDROOM suite, stove and frig. Available now. 384-9778.

MODERN 1-BEDROOM APTS. close to town. Adults only. 385-4314.

240 APARTMENTS TO RENT, UNFURNISHED

TUDOR ESTATES LTD.
2030 DOUGLAS ST.

THE RICHELIEU
3187 SHELBOURNE ST.
THE FONTAINEBLEAU
3159 SHELBOURNE ST.
These beautiful apartments feature wall-to-wall carpets, matching drapes, soundproofing, electric kitchens, cablevision, heated, controlled entrance and close to all shopping and transportation.
One-Bedroom from $125
Two-Bedroom from $150
Resident Managers:
Richelieu, 382-6534
Fontainebleau, 382-4134

CHARTWELL HOUSE
1343 HARRISON
Situated on a quiet short street with bus stops at both ends of the street. These apartments offer wall-to-wall carpets, drapes, electric kitchens, soundproofing, Cablevision, controlled entrance and FREE laundry.
One-Bedroom from $125
Resident Manager: 382-0843

THE PONDEROSA
1184 ESQUIMALT RD.
Spacious two-bedroom suite now available, included in rental of $140 are drapes, cablevision, heat, elevator service, laundry facilities, electric kitchens, all this and adjacent to shopping and transportation.
Resident Manager: 382-6836

MITCHELL OAKS
2095 OAK BAY AVE.
This luxurious apartment building features wall-to-wall carpeting, drapes, colored kitchen appliances, cablevision, controlled entrance, storage areas on your own floor, ample parking and convenient to all shopping and transportation.
One-Bedroom from $132
Two-Bedroom $165
Resident Manager, 384-7928
After December 6th,
386-3285

TUDOR ESTATES LTD.
2030 DOUGLAS ST.

GRANITE HOUSE
2100 GRANITE ST.
COME AND SEE THIS BEAUTIFUL BUILDING LOCATED ONE SHORT BLOCK OFF OAK BAY AVE. AND INSPECT THE SPACIOUS SUITES. VIEWING 9 A.M. TO 9 P.M. DAILY. MAKE YOUR RESERVATIONS NOW FOR JANUARY OR FEBRUARY.

THIS BUILDING OFFERS:
—Superior soundproofing
—Concrete floors
—Covered waterpipes
—Insulated walls
—Wall-to-wall carpeting
—Floor-to-ceiling drapes
—Colored kitchen appliances
—Vanity bathroom
—Most suites have separate storage on own floor
—Cablevision
—Magnificent views
—Controlled entrance
—All two-bedrooms are corner suites
Resident Managers — Gordon and Eileen Innes. Suite 102 — 382-8853.

ONE BEDROOM
FROM $134
TWO BEDROOM
FROM $171
IMMEDIATE OCCUPANCY

TWO BEDROOM SUITES

We have a good selection of large spacious carpeted two-bedroom suites in new luxury buildings.

ELMWOOD TERRACE
1399 Stanley at Pandora
Top floor $164
Resident Manager 388-6718

KLEE WYCK
1340 HARRISON
Corner suite $164
Resident Manager, 388-5611

THE MARY STUART
1035 McClure
Unusually large ground floor corner suite $164
Resident Manager 384-8223
Adults Only — No Pets
Diamond Developments Ltd.

CAMILIN MANOR
1210 BALMORAL
New building with all modern features. Close to town.

Available immediately
One 1-bedroom at $130
One 2-bedroom at $160

Resident Manager:
Suite 203 — 385-4068

GOODACRE TOWERS
350 and 360 DOUGLAS ST.
Directly opposite Goodacre Lake in beautiful Beacon Hill Park. Customary suite amenities 1 bedroom suites available for immediate occupancy. 2 bedroom available now. For further rental information phone 385-6121, 9 to 5.

CHRISTIE POINT APTS.
3-bedroom townhouse, $190. Large 2-bedroom adult only suite, overlooking sheltered waters of Portage Inlet. $150, rent includes range, refrigerator, heat, living room drapes, cablevision. 385-0844, 2951 Craigowan Road.
NO PETS

"VALENCIA APARTMENT"
Live in the comfort of a modern apartment with luxury features — near Beacon Hill Park. 1 bedroom from $125. Call Mrs. Lee at 384-2943 or call 385-7761.
D. F. Manley Agencies Ltd.

UNIVERSITY DISTRICT
TARA COURT
3880 Shelbourne St.
Spacious carpeted 1-bedroom suite, $130, modern block, adults, no pets. 477-8008. Clarke & Wallace Realty Ltd.

CAMELOT APARTMENTS
3520 Shelbourne 477-4320
Very attractive 1-bedroom apartment, $120. Cablevision, laundry, parking. Adults only. No pets. 477-4320.

LANGFORD
Bachelor suite. Range, fridge, carpet, drapes, supplied. $125 includes utilities, cablevision, etc. 478-3945.

MAGNAMAINE COURT
1172 YATES ST.
We still have 1 cosy bachelor until empty. Please come and look it over.

ONE AND 2-BEDROOM APARTments, modern building now available. Cablevision. Mature adults only. No pets. Laundry and parking. 386-7025.

SILVERWOOD 417 QUEBEC St. block to Parliament Buildings. Modern bedroom and den, balcony, all conveniences, wall to town. $120. Adults. 384-9798.

THE BELGROVE
Bachelor suite, very spacious, $115, adult, elevator, bus. 1505 Belcher Avenue. Oak Bay Avenue corner. 382-7405.

"COMPARE RENT"
One bedroom $120. De luxe suite in modern buildings. Contact Resident Manager. 384-3281 or Western Homes Ltd. 382-2157.

GIRL NEEDED TO SHARE SUITE in home with swimming pool, in Gordon Head. $65 per month. Ocean Cove Rentals. 479-4422, 477-8280.

AVAILABLE JANUARY 1. 2-bedroom suite, $113. Stove, fridge, heat and water. James Bay. 382-3360.

1 BEDROOM SELF-CONTAINED suite. Stove and fridge, private entrance. 382-7046.

SPACIOUS SUITE, FIREPLACE, garage, own entrances. $130. Suit retired. 388-5468.

NEAR NADEN. 1-BEDROOM suite, fridge and stove, no pets. 656-1779.

1186 YATES ST. BACHELOR suite, stove, fridge, heat included. Elderly lady preferred. $77. 382-4867.

2 BEDROOM SUITE, CLOSE TO Naden, heat, cablevision included. $130. 386-8126.

240 APARTMENTS TO RENT, UNFURNISHED

BROWN BROS. AGENCIES
385-8771 ANYTIME

BOWKER MANOR
2233 BOWKER AVE.
Nice quiet Oak Bay location. Suites have carpets, vanity bathrooms, large balconies, soundproofing, heat, elevator, FREE light and heat.
Bachelor suite $115
1-Bedroom suites from $135

SIERRA VILLA
547 NIAGARA ST.
Located near Parliament Buildings and Dallas waterfront. Lovely wall-to-wall carpets, electric kitchen, vanity bathrooms, elevator.
Bachelor suite at $110
1-Bedroom suites from $130
2-Bedroom suite at $160

CAIRN VILLA
713 CAIRN RD.
This building offers seclusion and a nice park-like setting. Located off Old Esquimalt Road just west of Lampson. Lovely easy-care carpets. All the latest conveniences.
1-Bedroom Suites from $130
2-Bedroom Suites from $165

REDWOOD MANOR
430 CHESTER AVE.
Located on a quiet street in Fairfield. Wall-to-wall carpets, elevator, controlled entrance, balconies, free laundry facilities. From $130. Near bus and shops.

CAMOSACK MANOR
1035 BELMONT AVE.
Located on 2½ acres of delightful property in the quiet residential Rockland area and commanding unequalled views of the whole of Greater Victoria, this finest of Hi-Rise apartments offers the ultimate in spacious well-designed suites and apartment living.

Available Dec. 1st — One only, 3-bedroom, 2-bathroom luxury corner suite of approx. 1,600 sq. ft.

Also Available — Two only, very large executive-type 1-bedroom corner suites of appro

201 APARTMENTS TO RENT, FURNISHED

AVAILABLE IMMEDIATELY
Attractive, well-furnished, 2-bedroom, 1-bedrm. and bach. units all with modern kitchens, W-W carpet, color TV on cable. All utilities included. Rates by week or month. Call
CRAIGFLOWER MOTEL
384-8330

RELAX in new, quiet de luxe furnished suites with electric kitchens. Lovely spacious grounds. All utilities included. Cablevision. Minutes from city centre.
Winter Rates by Day, Week or Month
CASA LINDA
479-1791

AVAILABLE NOW
$120—Esquimalt. Warm, modern, 3½ rooms, 4-pcs. bath, elec. fridge and range plus main furniture, cablevision hookup, heat, hot water, laundry. Reg. 477-6662.
Dickie Agencies Ltd., 382-4312
919 Fort Street

CADBORO BAY
Spacious attractively furnished 3-room suite. Sea view, hot-water heat. Close to stores, university and transportation. 15 mins. from town. Fairways Lodge, 3695 Hobbs St. Just moves 477-3892.

2612 DOUGLAS ST.
LELAND APTS.
Furnished housekeeping room to rent at $75 p.m. Apply suite no. 4 or 384-9339.
A. BERNARD & CO. LTD.
655 Fort St. 384-9335

CROFT HOUSE
128 CROFT ST.
One bedroom suite, close to sea, park, buildings, $180. Two bedroom suite, $195. 382-4626. Resident Manager.

FURNISHED APARTMENT — You supply the apartment, we rent the furniture—three rooms for $25 per month. Standard Furniture, 737 Yates St. 382-5111.

BRIG O'DOON
Suites, T.V., electric kitchens, all utilities. Linen supplied. Winter rates. Week or month $130 up. 1880 Island Hwy. 478-1821

EDGEWATER MOTEL BY WEEK or month. Low winter rates. 475-4212.

ESQUIMALT, LOWER 1-BEDROOM suite, quiet mature person, $70. 384-2983.

SELF-CONTAINED SUITE, HEAT, hot water included. Available Dec. 15. 477-4872.

NOW 1-BEDROOM SELF-contained, furnished, heat, private entrance. Fairfield. $125. 385-4353.

2 BEDROOMS, LIVING ROOM, bathroom, kitchen. 382-1775; after 5, 383-5898.

425 WILSON ST. 1-BEDROOM suite, lovely view. Available January 1, $96 monthly.

ISLAND COURT MOTEL
Bachelor and family suites at low winter rates. 478-2151.

$135. 1-BEDROOM SUITE, WITH character. Fireplace. Adults. 1618 Richmond.

LANGFORD. 4 LARGE, CLEAN rooms, adults. 478-3033 after 3 p.m.

$75. FOR MATURED LADY OR couple. 384-0120 after 10 a.m.

3 UVIC OR BUSINESS GIRLS TO share suite. 385-4520.

GIRL TO SHARE SUITE WITH two others. 385-8656.

GROUND FLOOR SUITE
Estevan Ave. $110. After 5, 592-1442.

LARGE FRONT BED-SITTING room. $48. 385-3487.

NEED 2 GIRLS TO SHARE duplex. Ask for Marg. 592-4953.

203 APARTMENTS WANTED

DO YOU HAVE A PLEASANT self-contained bachelor suite for a quiet older woman. Available in January or February at moderate rent. Preferably Saxe Point Park area. Victoria Press. Box 416.

2 BEDROOM, SELF-CONTAINED suite, reasonable rent. One child. References. Urgent! 592-3658.

206 DUPLEXES TO RENT

VIEW ROYAL
Available Dec. 15 — de luxe 3-BR duplex with ocean view. Includes W-W carpet, dishwasher, freezer, fireplace. Proximity of all conveniences. Real Rental Value $185 mo.
CONCORD REALTY LTD.
388-5471

SXS DUPLEX
Near new, modern 3-BR in Esquimalt. Close to schools, shops and bus. W-W carpet, colored appliances, separate dining area, sundeck, carport. $215 a month.
CONCORD REALTY LTD.
388-5471

JUBILEE AREA
Side-by-side duplex, 2 bedroom, large living room, wall-to-wall carpet, beautiful kitchen, colored bathroom, fridge, stove, automatic washer, garage included. One child welcome. $150 per month. Available Dec. 15. 598-1018 or 598-1363.

1672 ROSS ST. — Modern 2-bedrooms. Excellent condition. Full basement. Oil heat. Rent $150.

968 WOODHALL (Quadra near McKenzie). Lovely 3-bedroom duplex — 1½ bathrooms. Rent $175 p.m.
A. BERNARD and CO. LTD.
655 Fort St. 384-9335

DE LUXE DUPLEX FOR RENT — 306 Cedarcrest Drive in Colwood. 3 bedrooms, living room-dining room, 1½ bathrooms, wall-to-wall carpet, full basement, sundeck, carport. Available Jan. 1. $190. View by appointment only — 477-1282.

VERY CLOSE TO BEACON HILL Park and bus stop. Upper 2 bedroom. Heat, water, stove and fridge included. $110. Jan. 1st. for older couple only. No children or pets. 386-8026.

1-YEAR-OLD 3-BEDROOM SIDE-by-side, electric kitchen, lovely large dumpus room, utility room, stove, fridge, drapes, water included. $195. January 1. 385-5010 or 382-2451.

NEAR NEW 1 BEDROOM DUPLEX with stove and frig. to rent January 1st. Electric heat, cablevision, hook-up for washer and dryer and plenty of storage. $115 per month, to view please 385-3426.

1237 OSCAR ST., FAIRFIELD. Immediate, upper, large, bright, 2 bedrooms for quiet mature couple. Reasonable rent includes utilities. No pets. Apply 9 a.m. to 3 p.m.

UPPER 2-BEDROOM DUPLEX, gracious large rooms, attractive view from all windows. Cablevision, range and fridge included. Early possession. 598-4486.

FOR RENT, NEW MODERN 3-bedroom duplex, full basement. Located in a good area. 384-9001. Jessie McGrath, Broadview Properties Ltd.

NEW 2-BEDROOM DUPLEX, NEW street, dead end, residential area near Uvic; cable, fridge, stove included. $165. Immediate. 598-Brodick Crescent. 477-9031.

UNIVERSITY AREA DE LUXE near new, 2 bedrooms, ½ bath, den, drapes, 1 child welcome. $170. Available December 31. No Pets. 477-3728.

TWO BEDROOM SIDE-BY-SIDE, 332 Springfield St. Stove, fridge, drapes, carpets. Rent $150. Phone 598-0881 or evenings, 383-1854.

IN ESQUIMALT WITH A WATER view, 2-bedroom suite, heat, stove, fridge, drapes, fireplace, etc. $130. 658-8210.

BRIGHT 2-BEDROOM SUITE IN 4-plex close to sea, park, buildings. Heat, stove, fridge, hot water included. $140. 385-7829.

DE LUXE NEW 3 BEDROOM, 1,500 sq. ft. duplex. University area. Second fireplace in basement. Sundeck. Carport. 477-2853.

NEW DUPLEX, UNIVERSITY area. Wall-to-wall carpeting, 3 bedrooms with basement, 4 bedrooms, 2 bathrooms. 592-6642.

AVAILABLE IMMEDIATELY, upper 3 bedroom. Stove, frig, rugs, newly decorated, view, adults. $95. 598-4040.

DELUXE MODERN 4 BEDROOMS, 2 bath, recreation room, 3 children welcome, no pets. $195. Available Jan. 1st. 477-3728.

2-BEDROOM DUPLEX, FRIDGE, stove, Fairfield. Adults only. $150. 382-4137.

LARGE 2-BEDROOM UPPER duplex, fridge, stove, heat. $140 month, close in. 384-5918.

$125 SPACIOUS 2-BEDROOM duplex. Stove, fridge. Adults. 1815 Richmond.

2 BEDROOM SIDE BY SIDE duplex. Living room and fireplace. 776 Lampson. Jan 1. $145. 383-7227.

3-BEDROOM, 2 FULL BATH rooms, self-contained. $190 per month. 478-6360, 386-4686.

LARGE 2-BEDROOM UPPER DUplex, fridge, stove, heat, baby welcome. $100. 383-4454. 602 Dunedin.

2 BEDROOM $140. 3017 OLIPHANT. 477-3413.

206 DUPLEXES TO RENT

VANCOUVER STREET — Heated 2 BR suite, large rooms, avail. Jan. 1st, close to park and waterfront. Adults only. $110 per month.
BURNSIDE AREA — Small 2 BR upper duplex, elec. range and fridge, for immed. occupancy. $110 per month.
CENTRAL SAANICH — New large 2 BR suite with range and drapes. Avail. now $115 per month.
BOORMAN INVESTMENT CO. LTD.
1111 Government Street 386-9212

P. R. BROWN RENTALS

744 Discovery St. — lower duplex; gas range; oil furnace; $120 heat included.

P. R. BROWN and SONS LTD.
762 Fort Street 385-3435

DUPLEX
Both two bedrooms on nicely treed lot near 2 Oak Bay border. Separate entrances, fireplaces, double garage. Upper rented $120. Can be purchased with low down payment. Move in today $19,200.
DOUG BOWEN — 386-2481
Swinerton, Stewart Clark, Ltd.

210 HOUSES TO RENT, UNFURNISHED

SPACIOUS AND GRACIOUS LIVING
2 and 3-bedroom Townhouses.
Wall-to-wall carpet.
Enclosed courtyard, full basement.
Finished recreation room.
Self-contained laundry facilities.
Close to Shopping Centre and bus route and all schools.
CHILDREN WELCOME
To view please call
477-5422 or 477-4876

CHARMING ARDMORE HOME — over an acre, across the road from the sea with nearby access to the water. 3 bedrooms, master bedroom with bathroom en suite, wall-to-wall carpets. Family room, stove and fridge. Many delightful features include used brick and beamed ceilings. Immediate occupancy. $275. For further details or to view call Fraser Biscoe, office 383-9413, res. 592-2192.

2765 ARBUTUS $225
Extra nice with 3 BRs — 2 ba the—sep DR, LR with fireplace — full basement with rumpus rm. 4th BR — bath and dbl. drive-in garage.

520 STURDEE $165
Nice 2-BR plus den, LR with fireplace fenced rear yard.
Call Don Stripling 386-1861
Canada Permanent Rentals

P. R. BROWN RENTS

2075 Kings Road — 3-bdrm., full basement; oil furnace. $130.

P. R. BROWN and SONS LTD.
762 Fort Street 385-3435

WE HAVE A NUMBER OF 2 and 3 BR homes for rent. Hamlota St. $130; Mars St. $145; Colwood $185; $190. Royal Oak $190. Northridge $200. Elk Lake $195; View Royal $195; Tattersall $175. Cordova Bay $225 and $300. Broadmead Subdivision $300.
BOORMAN INVESTMENT CO. LTD.
1111 Government Street 386-9212

IMMEDIATE POSSESSION
House in South Oak Bay near stores, transportation and schools. Large living room, separate dining room, new kitchen, 2 bedrooms, plus den or 3rd bedroom on main floor. Wall-to-wall in 4th bedroom and rumpus room with bar down stairs. Drive-in garage. $230. Phone 592-1122, 592-6822.

2707 CLAUDE ST.
Quiet street and fully fenced yard makes this 3 carpeted bedroom home ideal for your family. Spacious living rm. with carpet and attractive fire place. Large bright kitchen. Attached carport. Auto. oil heat. No basement. 175.00
Victoria Construction Ltd. 388-6931

GORDON HEAD TOWN HOUSES
New 2 and 3-bedroom units with fridge, stove, washer, dryer and dishwasher. Broadloom and finished rec. room in full basement. Close to school, university and shopping centre. Children welcome. 477-5422 or 477-6812, 477-4674.

3513 PARKER AVE.—Immaculate 2 BR bungalow on waterfront. Extra room in basement. OOM Hot Air. $225. Available now.
Mr. Webb 382-3130
Rental Agents 385-2481
Swinerton, Stewart Clark, Ltd.

NEAR ALL SCHOOLS, UNIVERSity. Racquet club, deep sheltered lot. Good view. 3-bedroom, 2½ bathrooms, 2 fireplaces, large rec room, 2 sundecks, patio, double carport, storage. $250 per month. 477-4537.

VACANT — 2832 DYSART
RENT $150 — OR $8211.00 ON GOOD TERMS — SUIT COUPLE. DREAM COTTAGE. NEAR GORGE PARK WAY. OPEN 10-4 WEEKEND OR CALL 383-3329 OR 477-5124.

QUIET COUNTRY HOME WITH private beach in Crofton. Suitable for young or retired couple. Long term rental available to the right party. $125 per month. Phone 746-5449.

SMALL OLDER COTTAGE ON McTavish Road. For lease. Secluded. With view. $90 includes water and light. Nice garden—vegetables. Preferably retired couple. 477-6616.

SOUTH OAK BAY—COSY 2 OR 3-bedroom tudor home. Full basement. Quiet area. Excellent schools, shopping and bus facilities. Stove and fridge included. Available February 1. $125. Call 598-3476.

DEEP COVE WATERFRONT
Modern 2 BR, full basement home. Medrona Drive. Stove and fridge. Pets. Dec. 15th. $160. Call RON BLACK, 384-8001. Broadview Properties Ltd.

QUIET, SECLUDED, 2-BEDROOM home in Whitinan Rd. area, near bus, also 2 small attic bedrooms, fridge, oil stove. Immediate possession. $95. 479-1389.

MAKE THE LICENSED BEAUTY on premises pay rent for beautifully kept older home. Many extras. Have to see to appreciate. Yes!. 386-1272.

520 STURDEE $165
Nice 2-BR, plus den, L.R. with fireplace, fenced rear yard.
Call Don Stripling 386-1861
Canada Permanent Rentals

NEW 3-BEDROOM, FULL BASEment with W.W. carpet, range included. Immediate possession — $185 p.m. — W. J. Lindsay, Ltd. 479-7111 or 658-5040.

LOVELY 3-BEDROOM DUPLEX, high quiet location. Carpeted throughout. Fireplaces, basement, carport, sundeck. $195. Magdalin. 477-3475.

OPTION TO PURCHASE
New 3 bedrooms, full basement, close to schools, children welcome. $200 per month. Langford. August Construction. 384-1711 or 384-9756.

NEW 3-BEDROOM HOUSE, W-To-wall carpet, full basement with finished 2-piece bathroom. $185. Available immediately. Sidney. Phone 477-5814.

6-BEDROOM MODERN HOME for rent or sale or rental purchase. Must have good credit. Apply Trustate Mortgage. 385-9774 or 381-0436, after 5.

SPACIOUS 4-BEDROOM HOME. Upper Moss St. Close to bus, schools, stores, and town. Available immediately. References required. $225 per month. 479-3428.

2-BEDROOM, SELKIRK AREA. Close to water, fireplace, stove and fridge. Drive-in garage. Large yard. Wired for dryer. $160. No dogs or cats. 386-6853.

BEAUTIFUL LAKEFRONT
Luxury 2-bedroom. Fireplace, washer, dryer. 10 minutes to Victoria. $140. 478-3467.

FREE RENT UNTIL JANUARY 1st. Modern, 3 bedroom, dining room, full basement, rec room with fireplace. Royal Oak. $185. 385-2829.

2-BEDROOM SEAVIEW HOME. McTavish Road near Sidney. Adults only. No pets. $150 per month. 656-4317.

COSY, THREE-ROOM COTTAGE, oil range, half-mile from Cobble Hill. Pensioners special rate. 743-9713.

NEAR SIMPSONS-SEARS. NICE 2-bedroom house with basement. Fridge, stove, drapes included. $165 a month. 383-4233.

COBBLE HILL AREA, 2-BEDroom house on secluded treed lot, available January 1st. Rent $135 per month. 508-1830.

MODERN 3 OR 4-BEDROOM house on cul-de-sac, 5 minutes from downtown, available. $225. 385-7672.

OAK BAY, 2-BEDROOM HOUSE, oil furnace. 2214 Florence Street. 386-7047.

ROCKLAND AREA, HEATED, spacious 2-bedroom, 2 children welcome. Immediate. 386-1272.

PARTLY FURNISHED COTTAGE, 1 bedroom, adults only. 478-4680.

210 HOUSES TO RENT, UNFURNISHED

SMALL 2-BEDROOM HOME, FURnished or unfurnished, no basement, no pets. $100 month. Colwood Corners. Apply 86 Belmont Rd.

2 BEDROOM, FULL BASEMENT bungalow with fireplace and oil furnace. 385-1722 after 5:15.

4123 GLANFORD AVE. 2 BEDrooms. Available Jan. 1. $135. 386-6181.

SOOKE—3 BEDROOM, AVAILABLE Dec. 20. $155 per month. 478-6760 after 6.

ONE-BEDROOM HOUSE, $115. A month. Mature couple. 382-9874, 383-2080.

2-BEDROOM MODERN OIL heat. Full basement. No dogs. $185 a month. 385-4960.

3-BEDROOM BEAUTIFUL MODERN home. Jubilee-Vic High area. $180. 384-2042.

LANGFORD LARGE HOUSE, children welcome. 478-3033, after 3 p.m. or 384-2948.

SPACIOUS 4-BEDROOM FAMILY home, close to Jubilee Hospital. 383-8433.

2 BEDROOMS, CORDOVA BAY. $110 per month. 388-6970.

2-BEDROOM HOUSE, AVAILABLE now. Esquimalt. $125. 382-1880.

COLWOOD. 2 BEDROOM SIDE duplex, oil range. $95. 478-2856.

WANTED: SOMEONE TO SHARE house, one child welcome. 382-9680.

212 HOUSES TO RENT, FURNISHED

2 BEDROOM HOME, FULLY furnished including all utilities. $200 per month. 630 Davida. For information, 385-7983 or 384-2546. Can be seen between 6 and 9 nightly.

GORGE — Fully furn. 2-BR home avail. now to end of Feb. Adults only. $160 per month.
BOORMAN INVESTMENT CO. LTD.
1111 Government St. 386-9212

WILL RENT OUR 3-BEDROOM, fully furnished home to reliable tenants for 3 months from Feb. 1. 477-3291.

BEAUTIFUL LAKEFRONT
2-Bedroom, modern Fireplace, washer, dryer. 10 minutes to Victoria. $150. 478-3067.

WARM COMFORTABLE COTtages with electric kitchens. Very reasonable. Canadian Crest Motel. 479-9002.

DEEP COVE WATERFRONT. Semi-furnished, 3-bedroom cottage. Oil heat. $150 per month. 656-4148.

3 ROOM TREVEL TRAILER ON lot in Metchosin. $60. 478-6806.

213 HOUSES WANTED TO RENT

LET US RENT YOUR HOUSE. WE have clients waiting for two and three bedroom homes. We offer good management, careful tenants and reasonable rates.
PEMBERTON HOLMES LTD.
384-8126

IF YOU CANNOT SELL YOUR home, we have reliable tenants waiting to rent. Phone Mr. Keen, Boorman Investment Co. Ltd. 386-9212.

FOR FAMILY OF 3, URGENTLY required because the house we're living in will be demolished by Monday, 388-2421.

Low-rental houses-suites urgently needed, furnished or unfurnished. HOUSING REGISTRY — 386-2704.

2.5 ACRES, ANYWHERE. PREFERable lease-option. Phone Vancouver 731-9909 collect. Will caretake.

WANTED TO RENT WITH option to purchase, 2 or 3 bedroom home. Nothing down. 384-6274.

215 HALLS, WAREHOUSES, STORES AND OFFICES TO RENT OR WANTED

FOR RENT
400 SQ. FT. OFFICE IN
The Fully Air-Conditioned
JOHNSON ARCADE BUILDING
ONLY $120 PER MONTH
ONLY $120 PWE MONTH
LANSDOWNE PROPERTIES LTD
382-7111

MEDICAL CLINIC
Brand new in thriving shopping area, specially built for medical profession. Accommodation for three. Excellent opportunity at very reasonable rent. For details contact K. E. DICKSON — 386-1361 anytime
Canada Permanent.

OFFICE SPACE FOR RENT, EXcellent location. Approximately 900 sq. ft. Includes light, water and heat. Free parking. Rent $135 per month. Located at 2411 Douglas St. 384-3613.

ATTRACTIVE OFFICES, 4 ROOMS, 2-year-old building downtown, suit small law firm, accountants, insurance, etc. Elevator, some parking available. $176.00 includes lights, janitor. 386-0431.

OAK BAY VILLAGE STREET level office or store. Choice of 940 sq. ft. at $220, or 1300 sq. ft. with vault at $320. Lease required. Parking available. 385-7107, Mears, Whyte and Gower Ltd.

PRIME OFFICE SPACE IN VARIous downtown areas — 300 square feet and up. Boulthee Sweet Realty Limited, Yorkshire Trust Affiliate. 388-5561.

OFFICE AND WAREHOUSE space available Jan. 1st. Gov't. and Bay location. $100. Lease available. MR. JAMES ISLAND HOMES LTD. 386-7545.

MODERN OFFICE SPACE DOWNtown. Can arrange for telephone and secretarial services. Immediate occupancy. 388-9403.

REQUIRE TEMPORARY, HEATED space with power to repair 16' boat. Garage, basement suitable. 1-2 months. 382-9735 eves.

215 HALLS, WAREHOUSES, STORES AND OFFICES TO RENT OR WANTED

P. R. BROWN RENTALS

ALEXIS BUILDING
895 FORT ST.

Office area from 280 sq. ft. to 900 sq. ft. now available with rents starting from $85 per month. Includes hydro, heat, water and janitor services.

P. R. BROWN and SONS LTD.
762 Fort Street 385-3435

AVAILABLE SHORTLY
Downtown office or retail space, well heated. Close to Eaton's Parkade:
No. 1—Approx. 1,000 sq. ft.
No. 2—Approx. 850 sq. ft.
Reasonable rent
Apply
A. BERNARD and CO. LTD.
655 Fort Street 384-9335

FOR RENT
NEW WAREHOUSES
2 good locations; modern, with office space, etc., dock loading and good parking.
Phone R. HANSON
Island Homes Ltd.
386-7545

OFFICE SPACE TO RENT, 150 SQ ft. with conveniences, warm and bright. $45. Heat and light included. Phone 388-6228.

STORE LEASE AVAILABLE IN good central downtown location, approx. 1,620 sq. ft. with 400 extra mezzanine area. Ph. 477-6419 eves.

175 SQ. FT. OFF NEW OFFICE IN warehouse. New warehouse 1,000-6,000 sq. ft. For rent or lease. 385-7041.

PRIME OFFICE SPACE IN SAANich, 400 or 800 square feet, reasonable. 479-4401.

WANTED: 3,000 OR MORE SQ. FT. of warehouse space, willing to lease. Victoria Press. Box 406.

DUE TO CANCELLATION LUXTON Hall available for New Year's Eve rental. 478-2726.

LARGE OR SMALL HALL FOR rent. Elks Club. 384-4413.

STORE FRONT
1200 sq. ft. 3832 Douglas.

230 PERSONAL LOANS AND INSURANCE

IF YOU NEED MONEY FOR ANY REASON

Amount	Approx Mtge Monthly Pymt
$900	$38.64
$400	$47.22
$3000	$50.09

Examples on loans with amortization to 15 years.
1st and 2nd Mortgages arranged. Agreements and Mortgages purchased. Drop in or phone
Bernie Le Due NOW at
386-1214
M. P. Teller Securities Ltd.
919 Douglas Street

PRIVATE MTGE FUNDS — $2500-$10,000 1st and 2nd for interim of consolidation. Call R. de Montigny, 382-9111. Invesco Realty.

233 MORTGAGE LOANS AND INSURANCE

WE PAY CASH FOR MORTGAGES AND AGREEMENTS!
If you are receiving monthly payments from the sale of your property but would like to get immediate cash for your mortgage or agreement, telephone.
385-9765
(including evenings and weekends)
ERIC CHARMAN
QUICK DECISIONS—HIGHEST PRICES
CHARMAN PACIFIC REALTY LTD.
608 Broughton St.
(Across from Eaton's Parkade)

NEED MONEY FAST??

We have funds available for 1st 2nd and 3rd mortgages

Low rates. Quick decisions

Mortgages and agreements purchased for cash. One day service.

RAE INVESTMENTS LTD.

757 Courtney Street

Ph. 388-7861

Nanaimo 754-3104

LOANS
To
HOME OWNERS
$1,500 to $25,000
Diplomatic Service Anywhere on Vancouver Island
Commercial Enquiries Invited
Phone the Mortgage Specialists
EMBASSY INVESTMENTS
Victoria 385-5702
Nanaimo 753-3286

233 MORTGAGE LOANS AND INSURANCE

FIRST AND SECOND MORTGAGES
RESIDENTIAL AND COMMERCIAL
$1,500 to $50,000
AVAILABLE
UP TO 25 YEARS TO PAY

Here is your opportunity to borrow on your home equity and pay off those bothersome accounts leaving only one low monthly payment. On the average most families owe six accounts totalling $2,800 with total payments of $185 monthly. Now you can consolidate these accounts and reduce your payments to approximately $35 monthly based on 15 years amortization. Enquire now — find out how easy it is.

Loans available for any good reason such as home improvements, vacations or major purchases. We also refinance existing mortgages.

24-HOUR SERVICE
BILL HODGSON
383-6363 or 385-2458
Byron Price and Associates Ltd
1314 Quadra Street

IMMEDIATE DOLLARS AVAILABLE
FOR
FIRST AND SECOND MORTGAGES AND EQUITY LOANS

On your property or home whether paid for or not. We come to you. CALL NOW and arrange for us to discuss your financing in the comfort of your own home or our office. Day or evenings. We are at your convenience at no obligation to you.

MORTGAGE DEPT.
MR. JOHN LUKAZ
385-9741
24 HOUR SERVICE

WE PURCHASE
EXISTING MORTGAGES
AND AGREEMENTS FOR CASH
J. A. Henderson Realty Ltd.
1010 Blanshard St.
or evenings 382-1908

2nd MORTGAGE LOANS FROM PRIVATE FUNDS
WITHOUT BONUS
At a fully-disclosed and reasonable interest cost chargeable only from the date of loan to the day of payoff.
WE CAN USUALLY OBTAIN A HIGHER PRICE for your second mortgage or agreement. VICTORIA and UP-ISLAND. Your document can be appraised for immediate sale for cash without obligation or it will arrange a loan against this document to save you money if this plan is best for your circumstances.
COUNTRY UP-ISLAND AND GULF ISLANDS MORTGAGES
REFINANCING A SPECIALTY
VACANT LAND AND LAND DEVELOPERS LOANS ANYWHERE
Please Call Mr. Thomas at
DOUGLAS HAWKES LTD.
900 Blanshard St.
384-7128 Res. 479-6282

10 PER CENT TO 12 PER CENT final mortgage money is available now with full payoff privileges. 2nd mortgage money at 18 per cent to 18 per cent is also available. Our fees for procuring mortgages are low.
CALL VINCENT HOLMES
PEMBERTON HOLMES LTD.
384-8126

AMERICAL CAPITAL
AMERICAN CLIENT WISHES TO PURCHASE CANADIAN MORTGAGES AND AGREEMENTS FOR CASH. IF YOU WOULD LIKE TO SELL YOUR MORTGAGE OR AGREEMENT FOR SALE PLEASE CALL TODAY, ASK FOR L. E. KIRK, MAYFAIR REALTY LTD. 386-2365.

CREDIT BAD?
Home equity is all that is required on small mortgages. 477-4297 anytime.

MORTGAGE LOANS
First mortgages available up to any amount at current interest rates. Quick Decisions
BROWN BROS. AGENCIES LTD.
1125 Blanshard St. 385-8771

MONEY TO LOAN ON MORTgages. Quick decisions. Also agreements and mortgages purchased for cash. See us for top price.
A. BERNARD & CO. LTD.
655 Fort Street 384-9335

"CLOSE"
$130,000 available for second mortgages and interim loans. 24 hr. service. Call N. Hyde, Windley Estates. 386-7861.

MORTGAGE LOANS 1ST AND 2nd or 3rd, mortgages for any reason. Low rates. Mediterie Credit Corp. Limited. 388-7871.

People Need People! Advertise services with a Classified Ad. Dial 386-2121 Today!

234 MORTGAGES FOR SALE

MORTGAGE INVESTMENT SERVICES
If you have money to invest and are looking for the highest return with excellent security, call us today for information on our complete mortgage service.
P. R. BROWN & SONS LTD.
762 FORT ST. 385-3435

$25,000 QUALITY MORTGAGE FOR sale. 10 per cent. Replies to Victoria Press Box 386.

235 WANTED TO BORROW

"INVESTORS"
Several select mortgages have just come available ranging from $2,000 to $28,500.
OCEAN COVE REALTY LTD.
479-7121

REQUIRE FIRST MORTGAGE OF $18,000 AT 12%. 5-YEAR TERM, 20 YR. AMORTIZATION. PHONE R. D. MCKENZIE — 386-7321 OR 479-5047.
BOORMAN INVESTMENT CO. LTD.
1111 GOVERNMENT STREET

235 WANTED TO BORROW

MORTGAGES FOR SALE

—$26,000 1st to yield 12 per cent. Property valued at over $50,000.

—$12,000 1st to yield 12 per cent. Gordon Head home. Excellent property and covenant.

—$16,000 2nd to yield 18 per cent. Commercial property with equity of over $60,000.

—$12,000 2nd to yield 18 per cent. Up-Island acreage and waterfront property. Small 1st mtge.

—$35,000 2nd to yield 18 per cent. Nanaimo home, small first. An excellent investment.

For information concerning mtge. investments phone without obligation.
Mr. R. de Montigny 382-9111
INVESCO REALTY LTD.

$50,000 BUSINESS LOAN
Will pay 16 per cent interest with 5 yr. term. First charge on $250,000.00 Equity.
G. Devlin — 382-4144 or
CONCORD REALTY LTD.
388-5471

240 BUSINESS OPPORTUNITIES

VENDING IS BIG BUSINESS
Our company is expanding again and requires distributors to service routes of vending machines.
Routes Established. Areas available in Victoria and Vancouver Island
No Selling!
No Soliciting!
Car is required. Six to ten hours per week can run a small route. Income commensurate with investment and effort. Earnings can grow to $1,000 per month. Cash investment of $600.00 required. Fully secured by inventory.
Yes, we will consider part time operators who are looking for an ideal supplement income situation, but he or she must be expansion minded.
Please do not waste your time or ours if you're looking to "play with a few vending machines." Sincere people who are prepared to follow this company's principles of an honest day's pay for an honest day's work" may write.
Your first letter should contain your phone number and sufficient references to verify. Send all replies to:
SEAVIEW DISTRIBUTING LTD.
British Columbia and
Northwest District Office.
3702 Colby Ave.
Everett, Washington, 98201.

MANUFACTURER'S REPRESENTATIVE
Canadian Manufacturer, Industrial thermometers, pressure gauges and controls desires resident sales agent for Victoria and the Island, wholesale on manufacturing, dairy, processors, plumbing and heating, etc. Write H. G. Trexler Co., 328 Crawford St., Windsor 19, Ontario.
BUSINESS PARTNER, ACTIVE OR silent who would add a minimum of a $50,000 line of credit to my successful expanding business. Reply to Victoria Press Box 325.

MODERN, BRIGHT GROCERY and Confectionery located in Busy Shopping Centre. Offered for Sale because of illness. Good fixtures, ideally laid out for self-service. Excellent buy for $5,500, which includes guaranteed stock of $2,500. Early possession. Phone FRANK BEAMISH, 385-2471. No drive bys. Johnston and Co.

A LITTLE MONEY MAKER
Located in downtown area, showing good return this busy coffee shop is. Business, equipment and stock. Asking only $4,000. For further information and to view call 384-8091 JESSIE McGRATH, Broadview Properties Ltd.

IF YOU HAVE $70,000 TO $100,000 cash, this 3-year-old, 20 unit, Vancouver Island Motel could be yours for a most attractive price. Whatever else you look at, don't miss this. Victoria Press. Box 401.

FULLY LICENSED CABARET and banquet hall. Victoria Press Box 430.

240 BUSINESS OPPORTUNITIES

SUPER MARKET
Tremendous opportunity for the right person. Business increasing. No competition. Asking $15,000 plus stock at invoice. EXCLUSIVE with VERA FRIEDRICH, 388-4401, 388-2810.
Shirley Philips' Homefinders Ltd.

BE YOUR OWN LANDLORD. NEW cement block bldg. suitable for body shop, garage, boat service depot. Plenty of parking, large loading doors, fully heated, office toilet, asking $35,000. K. WRIGHT 386-2813 or 388-5363.
Canada Permanent Trust

GREENHOUSES
On Kenneth Rd. nice ½ acre lot. Owner anxious. Try your offer and down payment. KEN HENDERSON, J. A. Henderson Realty 385-9741.

CITY MOTEL DE LUXE UNITS plus 3 bedroom living quarters. Excellent revenue. Room for extension. $28,000 cash required. Call 386-5121.

HAIRDRESSER, IDEAL OPPORtunity to make licensed equipped shop, pay rent for beautifully kept older home, many extras. Fish. 1st 386-1272.

241 BUSINESS OPPORTUNITIES WANTED

WOULD LIKE TO PURCHASE vending machine route or vending machines. Victoria Press. Box 428.

HAIRSTYLIST REQUIRES beauty salon, close to downtown Victoria. 385-3123 evenings.

244 REVENUE PROPERTY

X X X X X X X X X X
X BOULTBEE X
X SWEET X
X Realty X
X Ltd. X
X X
X
YORKSHIRE TRUST AFFILIATE

A LICENSE TO STEAL
$4200 per year gross income plus 3-bedroom house for owner. Excellent condition. Full price $38,000 — $8,000 down payment or trade?
4 PLEX:
ONE — 2-bedroom; Three — 1-bedroom. Gross $4660.00. Full price $36,000. Name your down payment.
For further information please call:
JON DAVIS or BUD O'CONNOR
388-5561 anytime

REVENUE — CLOSE IN
1. Spotless stucco, full basement. Owner suite, bachelors suite, 2 light housekeeping rooms, 3 baths. Grossing $4,800 — $15,000 will handle on $35,000.
2. Excellent condition, new stucco, full basement. Owner suite, 2 bachelor suites, 4 light housekeeping units, 3 baths. Grossing $6,780. Full price $49,950. $20,000 will handle.
Call:
Mr. R. ROST, 386-2961 or 658-5490.
National Trust Co. Hillside Shopping Centre

GLEAMING WHITE DUPLEX
S-S FAIRFIELD
Nice area. Two bedrooms, oak floors, fireplace. New condition. All cement construction. Warm and soundproof. Basements and garages. Full price $38,500. 8½ per cent financing.
MRS. SIMPSON
388-5451 (24 HRS.)
NATIONAL TRUST CO. LTD.

TAX SHELTER
$4,500 DOWN
1-YEAR-OLD DUPLEX
3 BEDROOMS EACH SIDE
Modern duplex located on a quiet cul-de-sac in Colwood featuring — Cab. Electric kitchens, sparkling 4-pce. bathrms, step saver utility rms. Wall to Wall Carpets. Full price, $29,500.
DICK JAMES, 388-5461
Swinerton, Stewart Clark, Ltd.

SHOPPING CENTRE
Fully leased
Ample parking
Room for expansion
High traffic count
Probably one of the best investment properties in the Victoria area. Better than 10 per cent. Confidential enquiries welcomed. Canada Permanent Trust Co. Industrial, Commercial & Investment Dept. 386-1361
VAUGHN THOMPSON

30 DELUXE SUITES
CHOICE LOCATION
8 yrs. young, bright spacious suites — up to 880 sq. ft. Heights. 100% vacancy. Income better than average. 7% financing. Priced under $11,000 per suite. G. Devlin — 382-4144 or
CONCORD REALTY LTD.
388-5471

24 SUITES
De luxe — Choice rental area. Owner will consider any reasonable DP. This block has W-W carpet, balconies, elevator and is only 3 yrs. old. Fully occupied. We also have some other outstanding buildings from TWENTY to SEVENTY-SIX suites. For details call:
479-1936 RICK KINNIS 383-7721
598-4358 HAROLD WARE 383-7721

TRIPLEX
EXCELLENT FINANCING
Three self-contained suites in immaculate condition and centrally located. $5,000 cash — a mortgage and an agreement for sale for $11,500 at 6% PER CENT.
Full Price $31,800
John P. Bell 656-4296
Pemberton, Holmes Ltd.

17 SIX SUITES, ESQUIMALT
$62,000. Note $6,150. Requires $22,000 down.

21 SUITES. $270,000. Oak Bay Junction. Trades or Low Down.

CONCORD REALTY LTD.
388-5471
Brent D. Ewing (388-1097 Res.)

GREAT OPPORTUNITY
3 legal suites in Gorge area 2-2 B.R. and 1-1 B.R. self-contained. Rents $230 P.M. Full price $29,500. Large lot. Reduced to $21,900. $10,700 A-S at 8 per cent — $100 P.M.
OP

247 COMMERCIAL OR INDUSTRIAL PROPERTIES

Campbell River Commercial Building. 60 foot frontage on main street opposite Discovery Inn. Fully rented now, can be changed in many ways. Concrete and steel structure, second storey expansion plans available. Price $145,000. For further information, please contact JON DAVIS or BUD O'CONNOR, 388-5561 anytime.
Boultbee, Sweet Realty Limited
Yorkshire Trust Affiliate
737 Fort Street
VICTORIA

LOOK AHEAD!
There is just NO doubt these two choice properties will appreciate rapidly as they are priced away below market today!
ONE is a 24,000 sq. ft. seaview commercial or apartment site on the two mile circle with frontage on a main and busy artery. Will take 32 suites or many commercial uses!
TWO is about two acres with 200' of sheltered waterfront in Central Saanich zoned for almost anything and within site of the new highway. Level land, treed, by the water. Ideal Marina, Motel, Hotel or mobile site!
ASK ME ABOUT THE UNUSUALLY LOW PRICES AND POTENTIAL OF THESE TWO EXCLUSIVE PROPERTIES.
PHIL SIMPSON, 386-7521 ANYTIME.
BOORMAN INVESTMENT CO. LTD.
1111 Government Street

"WAREHOUSE BUILDING"
Strategically located in the centre of downtown Victoria. Over 25,000 sq. ft. Freight elevator, good building and valuable property for investment. Call KELLY DICKSON, 386-1361.
"AND"
"ON DOUGLAS STREET"
Approximately 15,000 sq. ft. of valuable property with 100 ft. frontage on Douglas and located near busy shopping area. Has good development potential. Call KELLY DICKSON 386-1361.
"COMMERCIAL BUILDING"
with over 7,000 sq. ft. located in downtown Victoria can be purchased with present business as going concern or for other development.
KELLY DICKSON, 386-1361.
Canada Permanent Trust

VICTORIA — 4800 SQ. FT.
CONCRETE BUILDING WITH RAMP. FOUR OFFICES. WASHROOMS. CITY CENTRE. COMPLETE FINANCIAL ASSISTANCE AVAILABLE TO PURCHASE. COULD HAVE SECOND FLOOR. ZONED LIGHT INDUSTRIAL. FULL PRICE $100,000. TERMS. CALL JON DAVIS OR BUD O'CONNOR ANYTIME. 388-5561.
BOULTBEE, SWEET REALTY LIMITED
Yorkshire Trust Affiliate
737 FORT STREET

VICTORIA—4800 SQ. FT.
CONCRETE BUILDING WITH RAMP. FOUR OFFICES. WASHROOMS. CITY CENTRE. COMPLETE FINANCIAL ASSISTANCE AVAILABLE TO PURCHASE. COULD HAVE SECOND FLOOR. ZONED LIGHT INDUSTRIAL. FULL PRICE $100,000. TERMS. CALL JON DAVIS OR BUD O'CONNOR ANYTIME 388-5561.
Boultbee Sweet Realty Limited
Yorkshire Trust Affiliate
737 Fort Street

DOWNTOWN
Revenue — ZONED COMMERCIAL LOT 85x120. A good buy at $36,500. Easy terms. Call Mr. Fortune at REALCARE ESTATES LTD., 1003 COOK ST., TEL. 388-7733.

WILL BUILD AND LEASE ON city lot, close to downtown, a building to suit your business or profession. Call Ted Willis, 388-1361, Industrial, Commercial and Investment Dept., Canada Permanent Trust.

SALT SPRING RESORT

12½ acres with frontage on St. Mary's Lake. Resort zoned C-4. Many possibilities including trailer park. KEN HENDERSON, J. A. Henderson Realty Ltd., 388-9141.

COMMERCIAL LOT. HIGH Quadra, modern 2-bedroom home with extra large room in basement. Terms can be arranged. 384-6518 or residence 652-2086.

EXCELLENT HOLDING COMMERCIAL 1a property. 113' frontage on Fairfield Rd. Solid 2 bedroom home rented at $175 monthly. Open to offers. Private. 388-4957.

OAK BAY
Commercial property, 2,300 sq. ft. building, 40 ft. x 117 ft. lot parking. $57,500. 598-2664.

250 HOUSES FOR SALE

EXECUTIVE HOME
Drive-by 1162 Rockland Ave. and see for yourself. VACANT. Some 1300 Square Feet on Main Floor. Plus 3 Bedrooms up. Double Plumbing. Beautifully appointed throughout. ¾ basement, double closed-in Garage. $2,000 Cash Will Handle. Full Price $47,700. Balance by Agreement for Sale, arranged. EXCLUSIVE.
ROSE HILL AGENCIES LTD.
388-4572

OWNER PARTICIPATION
LOW DOWN PAYMENT
3 bedrooms, full basement, close to schools and park, low taxes, large lots. We have 3 homes near completion or 9 lots on which we could build a home for you starting at $22,750.
AUGUST CONSTRUCTION
384-1711 384-9756

A CHALLENGER
FOR "MR. FIXIT!"
$1500 DOWN
Older brick house requiring the talents of a Mr. Fixit. Comprises thru hall, 12x18 L.R. with fireplace, 14x13 Cab. Oil kitchen, 1 main floor bedroom plus 2 or 4 bedrooms up. Situated in Vic West on a 55x112 ft. lot.
PRICE $12,900
ED JUPP 385-2481
Swinerton, Stewart Clark, LTD.

EXCELLENT VALUE
OFF CRAIGFLOWER. Attractive 4 bedrm home with character. Lovely living and dining rms. Cozy kitchen. Basement. Rec rm. plus another bedrm. Dble carport. Landscaped on 2 lots. New listing. $26,900. Terms EXCLUSIVE with
VERA FRIEDRICH
388-4401 598-2610
Shirley Philips' Homefinders Ltd.

OPEN HOUSE
SAT. AND SUNDAY, 1-4
779 LILY (OFF QUADRA)
Brand new, 1,447 sq. feet, 3-bdrm luxury home with finished family room. As little as $2,000 down to approved purchaser. Asking price $37,000. For details drop
J. WHITCROFT CONSTR. LTD.
656-3122

GORDON HEAD
$30,500
Move in before Christmas. Two bedrooms, two fireplaces, den, rumpus room, wall-to-wall shag carpet, sea glimpses, large lot, owners say "Sell".
CONCORD REALTY LTD.
386-5471
Brent D. Ewing (Res. 386-1097)

TUFFREY and MILLS LTD.
Real Estate and Insurance
1119 Blanshard St.
386-7737

OAK BAY. REDUCED 20 PER cent for quick sale. Over 2,000 feet finished and I mean finished. Combining superb quality with quantity. $41,000. Offers. 598-4644.

$28,900 SOUTH FAIRFIELD HALF block to Dallas Rd. Old World English charm. 2 bedrooms. H.W. floors. Full basement, oil-automatic heat. Sep. garage. Owner 385-2172.

FAIRFIELD: ½ BLOCK FROM sea. 2 storey 4-bedroom. Full basement. Fully modern. $21,000. 386-5272.

FAIRFIELD
3-bedroom house, centrally located. Taxes $240. Mortgage available $24,500. Principals only. 384-6867.

SIDE BY SIDE DUPLEXES. By builder. $34,400 each. To view phone 386-2933.

NEW 2-BEDROOM PLUS. MARIgold area. 479-3904.

250 HOUSES FOR SALE

N A T I O N A L
TRUST CO. LTD.
2 LOCATIONS TO SERVE YOU
HILLSIDE SHOPPING CENTRE

IF YOU HAVE WAITED FOR EXCEPTIONAL VALUE
THIS IS IT!!!
Over 2,100 sq. ft. of luxurious sprawling ranch-style home, situated in a park-like, VERY EXCLUSIVE area. The pleasing interior offers all the modern work-saving devices of the 1970s: room-to-room intercom, piped-in music, built-in vacuum cleaner, dishwasher) and consists of "entertainment size" living and dining rooms (luscious W.W., impressive fireplace). Bright family size kitchen with sliding glass doors to patio, very elegant but "Kid Proof" family room, en suite master bedrm., plus 2 with joint balcony and a fourth or den, two 4-pce., one 3-pce. bath, utility room and many more desirable features. 2-car garage, storage rooms, everlasting cedar shakes, large treed lot. This home must sell NOW!!
HERE IS YOUR OPPORTUNITY TO BUY IT WELL BELOW THE APPRAISED "COST" OF $50,000. ALL OFFERS CONSIDERED! EXCELLENT FINANCING! TRADES ACCEPTABLE! EXCELLENT FINANCING!
DON'T WAIT! DIAL — 386-2961 or
MR. HEGEN — 385-8895
SYL SHUMKA — 386-2961
ANYTIME

DOWNTOWN
1280 DOUGLAS ST

JUBILEE
NEW ON THE MARKET
Cozy and warm two-bedroom home. Large living and dining room with wall to wall carpet and beamed ceilings. Modernized cabinet kitchen with eating area. Full basement and carport. Clear title. Immediate vicinity of Jubilee and Veterans Hospital. MUST SEE INTERIOR TO FULLY APPRECIATE. Price $17,500.
T. A. HARVEY
OFF: 388-5451
or res.: 477-2883

NEAR THE BEACH
CUL DE SAC
ONLY $28,200
Attractive, almost new, three bedroom home within walking distance of sandy beach and convenient to town. Nice living room with fireplace, dining room with sundeck off, modern kitchen, vanity bathroom, plus master bedroom en-suite — full basement — excellent terms.
DON CLARK
Off. 388-5451 Res. 477-8076

DOWNTOWN
1280 DOUGLAS ST.

JUBILEE
NEW ON THE MARKET
Cozy and warm two-bedroom home. Large living and dining room with wall to wall carpet and beamed ceilings. Modernized cabinet kitchen with eating area. Full basement and carport. Clear title. Immediate vicinity of Jubilee and Veterans Hospital. MUST SEE INTERIOR TO FULLY APPRECIATE. Price $17,500.
EXCLUSIVE WITH
T. A. HARVEY
OFF: 388-5451
or res. 477-2883

3 VICTORIA OFFICES
WE TRADE HOMES
BLOCK BROS. REALTORS
OPEN 9-9 AND
ALL DAY SATURDAY
477-1841
3636 SHELBOURNE

2 BDRM.
NO-STEP HOME
Dandy for starter — retirement. Just reduced to $14,950 for quick sale; some financing at 7¼%. Have a look at this house.
LOUISE WILTERMUTH

HILLSIDE
TOPAZ AREA
22 yrs. young, this home offers special feature Plastered through out, extra insulation for economic heating, roughed-in bathroom in full, high basement, shining hardwood floor in living room, plus fireplace, separate dining room, cabinet electric kitchen plus sun porch 2 bedrooms. Don't miss this buy!
FLO PELLING — 477-1841

6½ PERCENT
INTEREST RATE
3-bdrm stucco and siding home near all amenities. L. shaped living-dining rm., stone fireplace, hard wood floors, 1½ baths, modern kitchen, full bsmt., sundeck over carport. Asking $23,500.
JERRY HUBERT — 384-7140 or 477-1841

LOW DOWN PAYMENT
A 3-bedroom home in Vic West, cozy living room with W.W. floors and brick fireplace, large kitchen, part basement, on a large (80x122) lot. Full price $14,000. BETTY SILVER — 477-1841

4 BEDROOMS
4 YEARS OLD
COVERED PATIO—$29,900
SIDING, .35 ACRE
Spacious well planned family home with wide views from vestibule. The recreation room is over 22 feet long. The basement is professionally developed and bright. There is a large mortgage at 9%. To view call Marg MacClement, 477-1841.

$14,300
2-bedroom home in good location and top condition. L.R. kitchen and bath. Large sep. shed for additional storage. Must be seen. Quick possession can be arranged.
JERRY HUBERT 384-7140 or 477-1841

SANTA IS COMING
To the buyer of this very nice 3-bedroom, split level near to the city and to everything on splendid garden lot with fruit trees that help pay expenses. It's on good transportation, just great for comfortable retirement or for the family.
Asking $21,900
BUZZ MAINPRIZE 656-5268
KEN HARVEY 656-2497

SWIMMING POOL
SEAVIEW
⅝ acre, 8 rooms, large modern family home. W-W in the main rooms. Finished rumpus room with triple sink and wired for stove (would be suite). Loads of space in and out. Asking $47,000 with good financing.
ANNE EDGINGTON — 477-1841

250 HOUSES FOR SALE

"Complete Real Estate Service Across Canada"
MONTREAL TRUST
MONTREAL TRUST
MONTREAL TRUST
MONTREAL TRUST
MONTREAL TRUST
1067 Fort Street 386-2111
Sidney 656-3924

OPEN HOUSE
MONDAY 1-4
IMMEDIATE OCCUPANCY
921 LESLEY DRIVE
SAANICH
THE CLEANEST HOUSE IN TOWN. CLOSE TO WOOLCO AND MAYFAIR SHOPPING CENTRES. A MUST SEE FOR SMART BUYERS.
ASKING $27,500
T. MILSTED 385-1171
B. BADHAM 592-7688
386-2111

One suite only available in the FINEST CONDOMINIUM BUILDING in Oak Bay. Under strata title you may have all the pride and security of home ownership without the worry of upkeep. This SPACIOUS 2-BEDROOM, TWO bathroom luxury suite has unsurpassed sea view and is truly a BETTER WAY OF LIFE FOR THE adult family. Offered at $45,900. Why not talk to the man who bought one?
J. C. (CLIFF) GAY
386-2111 592-4633

EXCEPTIONAL VALUE
BEST BUY ON THE MARKET
GORDON HEAD
ONLY $33,800
Gracious living in this attractive quality split-level home. Only 2½ years old and built by John Fritterer. Lovely L-shaped living room and dining room with beautiful broadloom over hardwood. Terrific family size kitchen. 3 bedrooms plus extra one partly finished, panelled den with built-in bar. 4-piece and 2-piece vanity bathrooms plus one roughed in. Large basement area suitable for further development. Situated within walking distance of the Raquet Club, Ron MacDonald or Cliff McConnan.
386-2111 MONTREAL TRUST

BUY A FUTURE FOR XMAS
3.73 ACRES 1¼ MILE CIRCLE
This choice property can do nothing but increase in value. Presently contains a green house operation plus four bedroom house but has fantastic future prospects. Zoned farming so the taxes are low while you hold it. Offered at $63,900.
J. C. (CLIFF) GAY
386-2111 592-4633

HOT NEW LISTING!!
CORDOVA BAY
$18,950—EASY FINANCING
Attractively renovated older home situated on a beautiful treed lot 60x271. Close to school, shops and sandy beach. 2 Bedrooms, cosy living room with brick fireplace, large cabinet electric kitchen with double stainless steel sink and knotty pine cabinets, modern 3 pce. vanity bathroom. Oil-automatic heat, new wiring and copper plumbing.
TRON MacDONALD
479-4143 — 386-2111

CHOICE OF BOYS
PICK ONE
1. ESQUIMALT — older, 3 B.R., no step, well painted — $12,800.
2. GORGE — 2 B.R.'s plus 1 in bsmt. Excellent value and financing — $16,500.
3. HILLSIDE-QUADRA — 2 B.R.'s plus one B.R. in bsmt., close in, large lot — $17,900.
4. JUBILEE AREA — 2 B.R.'s — older, spotless condition with bsmt., w-w carpet. Full price $18,500. Don't miss seeing these homes before you buy.
D. BECKNER
598-1281 — 386-2111

IN FOR CHRISTMAS
Owner leaving B.C. must sell. 3-bedroom well built, 2-year-old home. Sundeck with views, high basement, roughed in for suite or rec. room, reduced to sell. $23,500. Make an offer.
ART PEAKER 477-8957

A. BERNARD & CO. LTD.
FORT AND BROAD STREETS
DAY OR NIGHT
384-9335

UPLANDS
Excellent floor plan, no-step bungalow on choice lot close to golf course. 3 large bedrooms, entrance hall, living room with fireplace, dining room, and den have wall-to-wall carpet. Cabinet electric kitchen has eating area, garburator and dishwasher. Utility room off kitchen for washer and dryer. Large rec. room in full high basement. Oil hot water heat.
$45,900
Dean Smith, 384-9335, 477-2181 res.

COLWOOD
Large, modern family home. Feature panelled wall in living room and dining room. Fireplace with raised hearth. Sliding glass doors to large sundeck. Three bedrooms up and two downstairs. Beautifully finished rumpus room. Good financing with a large 8% per cent mortgage. Asking
$28,000
Call
Ron McConnan, 384-9335, 384-8526 res.

SHELBOURNE ST.
Living room — dining room — two bedrooms — full bathroom — drive-in garage. Hot water heating. Sickness is the reason for this sale. Asking $17,900 or near offers.
Call:
Ron McConnan, 384-9335, 384-8526 res.

TATTERSAL—$14,500
OR TRY YOUR OFFER
Neat and cosy, 1-bedroom retirement home. Attractively modernized. Large living room, good kitchen. Small down payment considered. Will trade on 3-bedroom Central Saanich home.
Call ELEANOR SANDERSON
384-3563 (24-hr. service), or 474-8853
BOULTBEE, SWEET REALTY LTD.
734 FORT STREET
VICTORIA, B.C.

SIDNEY
DIRECT FROM BUILDER
WOULD YOU LIKE A 2-BEDROOM BUNGALOW ON SEWER WITH FULL HIGH BASEMENT FOR ONLY $20,900?? WE HAVE ONE NEARLY COMPLETED.
We also have other 2 and 3-bedroom bungalows and split-levels from $21,100 to $23,100. Located on Booth Place and Menagh Place off Ardwell Ave. (Turn off Pat Bay Highway at McDonald Park Road and right at Ardwell). The prices are posted in the front windows. Call me anytime—Charles Morris, 384-4224 of Reeson and Finch Homes—Builders and Developers.

PRIVATE: 2-BEDROOM BUNGALOW, good condition, 4-piece bath, large modern kitchen, full basement, drive-in garage. Good sized landscaped lot with fruit trees. Conveniently located in James Bay area. Price $17,000 or offer. Call: 384-7493. No agents.

NEED FIVE BEDROOMS OR IN-law suite—even separate meters? Exciting view of the City. This home is a must see. Good financing, trades also considered. To view call Ben Parent of Newstead Realty Ltd., 382-8117 or 382-5219.

2258 FROST AVE.
SIDNEY
New, split-level home, 1,880 sq. ft., nice treed lot, 1 block to ocean. $29,950, large NHA mortgage available. 384-6970, 385-5289.

ATTRACTIVE NEW 3-BEDROOM home. By owner. Shake roof, en suite plumbing, queen size kitchen, very large lot with glimpse of the sea. Drive by 2062 Bailey Terrace or phone owner at 479-2377 for appointment to view.

CLOSE TO CITY. 2½ YEARS OLD 1200 sq. ft., 3 bedrooms up, 2 down, wall-to-wall living room, dining room, stairs. Cathedral entrance, finished rec. room, bar, 1½ baths, many extras. $27,000. By appointment only. 382-0881.

BY OWNER, PLYMOUTH ROAD, Oak Bay, near University. 4-bedroom custom built home, triple plumbing, family room, basement, extras. Seaview and park for seclusion. 6½ per cent mortgage. View. 592-1338.

250 HOUSES FOR SALE

D. F. H. D. F. H.
D. F. HANLEY AGENCIES
3293 Douglas St.
385-7761

LONG 'N' LOW
NO STEPS
GORGE AREA
Loads of comfort in this two-bedroom home. Complete with inline living and dining room, fireplace. Modern kitchen with eating area. Utilities on main floor. Drive-in garage. Yours for only $17,900. Call to view.
TOMMY WILSON
385-7761 385-7761
—D.F.H.—

THE LIVING
IS GREAT
GORGE WATERVIEW
Sit in a comfortable living room and enjoy the view. This compact home has everything going for you. Two bedrooms. Modern kitchen with garbage disposal. Four-piece bath. Your own greenhouse and workshop. Double carport. Asking only $20,500 with terms.
TOMMY WILSON
385-7761 385-7761
D.F.H.

MOVE IN FOR XMAS
ARIZONA WHITE ROCK
FIREPLACE — $26,500
Attractive brick and stucco, new home in better 3-bedroom, 2 attractive baths. Roughed in 3rd in high basement. Oak floors through out. Cathedral entrance. A low down payment possible.
MABEL CRACK
385-7761 or 652-1412
—D.F.H.—

GORDON HEAD
COLONIAL
PRICE — $27,950
START 1971 IN THIS LOVELY 3-YEAR-OLD HOME
This is a cathedral-entrance home with a large living room and dining room. The kitchen is bright and airy, having many cabinets and a spacious eating area. There are three bedrooms — the master bedroom has a two-piece washroom en-suite. The full basement has plenty of room for development with a roughed-in fireplace and bathroom. There is an attached carport with a sundeck over. The existing financing exceeds $21,000.

EXCLUSIVE LISTING
WITH
STAN EAKIN
385-7761 or
Res. 479-5818
—D.F.H.—

FROM YOU, $1,000
FROM US, READ ON!!
A DELIGHTFUL BRAND NEW, 3-BEDROOM BUNGALOW COMPLETE WITH LANDSCAPING AND AN END PRICE OF JUST $18,950! Wall-to-wall carpeting in both living and dining rooms — accented by a Spanish Arch — Fireplace. Large bright kitchen — space for eating — space for washer and dryer — space for dishes — space for your personality and still time to choose your colors and finishes. Now you've got the picture — Give A Call. You can move into this "personality home" near Sidney — before Christmas!
STAN EAKIN
385-7761 ANYTIME
—D.F.H.—

GORGE AREA
Cosy, 3-bedroom home on large garden lot. Living room with fireplace. Family dining room. Large kitchen, 1½ bathrooms. Full basement. Asking $22,500. To view call:
BILL HORAN — 477-1287
BILL BATES — 479-6983
OR 385-7761 ANYTIME
—D.F.H.—

FAMILY HOME
MARIGOLD AREA
4-bedroom home on large lot. 18x20 living room with brick fireplace. 12x14 dining room. Full high dry basement suitable for development. An excellent home for an active family. Good financing available. Asking $23,900. Try your offer. For appointment to view call:
BILL HORAN
385-7761 or 477-1287
—D.F.H.—

GREAT AREA
FAMILY HOME
5 YEARS YOUNG
This well-built 3-bedroom home affords today's family great accommodation. SPACIOUS living room with feature wall and Arizona Sandstone fireplace. FAMILY SIZED Dining room with sliding glass doors off to a SUNDECK. Bright kitchen with LOADS OF CUPBOARDS and eating area. WIDE halls and 4-pce. bath complete the main floor. The full high cement basement is nicely developed with huge R&C ROOM, 3-pce. BATH, utility room and Drive-in garage. The home is situated in a nicely LANDSCAPED lot with fabulous garden area. LARGE blacktop area. Excellent STORAGE for that boat or trailer.
FULL PRICE — $29,750
6¾% MORTGAGE
BEV HIGHTON—385-7761
—D.F.H.—

PRICE REDUCED AGAIN
6 BEDROOMS!!!
This has just got to be the best buy on the market. 6 bedrooms and only $19,750. Good wiring, roof only 2 years old. Needs a little painting. Very well priced. Very handy location in the Oaklands school district and close to transportation and shopping.
JOHN BARTON
385-7761
D.F.H.

5 BEDROOMS
2,700 SQ. FT. LIVING AREA
DRIVE BY 3780 PALO ALTO
Built-in stove and dishwasher, 5 bedrooms on one floor, family room off kitchen. Vacant and ready to move in. Wall to wall carpet in all bedrooms and hall. Some finishing still to be done. Only one year old. Asking $32,900. Call:
BRYON JEEVES
385-7761 ANYTIME
D.F.H.

1,250 SQ. FT. QUALITY HOME
FORMAL DINING ROOM
2 LGE. BEDROOMS — MAIN FLOOR
DEVELOPMENT AREA UP
Gracious home, close to town. Tolmie-Quadra area. Beautiful grounds 53'x141' lot with fruit trees. Bright kitchen. Living room with fireplace. 3-pce. bath main floor. Toilet in bsmt. Full price only $22,800. Call:
BRYON JEEVES
385-7761 ANYTIME
—D.F.H.—

NEW LISTING
PRICED TO SELL,
EXCEPTIONALLY NEAT
This neat and cosy home offers a cherry fireplace in the warm living room, convenient kitchen with dinette and two good sized bedrooms. Outside offers double-sized garage, ideal for car and boat or workshop. Concrete patio and completely fenced backyard make this home a pleasure to show. Only $15,500.
CALL ME NOW OR ANYTIME AT
386-4294
JACK DAVIS
D.F.H.
(Oakland)

250 HOUSES FOR SALE

MWG—MWG—MWG—MWG
MEARS
WHITE
GOWER
LTD.
MWG—MWG—MWG—MWG
2188 Oak Bay Ave.
16 OBED AVE.
$22,500
$1,000 DOWN
An extremely attractive 1½ storey home located on a high lot in this desirable area. Ground floor has separate living and dining rooms, 4-Pce. bathroom and master bedroom. Upstairs two excellent bedrooms and 2-Pce. bathroom. Full high basement. Oil-o-matic heat. Drive-in garage. IMMEDIATE POSSESSION. Call JACK MEARS, 598-3321 anytime.

OAK BAY SOUTH
IDEAL RETIREMENT
$24,900
Situated close to the Golf Club, transportation, etc., this 10-year-old 2-bedroom bungalow has a large living room with open fireplace. L-shaped dining room, bright cabinet kitchen with adjoining utility room. A separate garage and a lovely small garden. For appointments to view this exclusive listing, please call A. F. GOWER, 598-3321 anytime.

OAK BAY
UNIVERSITY
QUIET CUL-DE-SAC
Once in a while we are lucky to have a completely immaculate home with exceptional appointments. This home has off-white wall-to-wall carpets throughout the main floor, which comprises large living and dining rooms, extra large master bedroom, den with fireplace and guest bedroom. Lower level with exceptionally fine recreation room and room for more bedrooms if desired. The lot is beautifully landscaped and well fenced with a large patio facing the sun, reached by sliding doors from the kitchen. This home has been marked down for a quick sale to only $43,500. Exclusive listing. JACK MEARS, 598-3321.

$26,900
UNIVERSITY AREA
SPOTLESS
This charming, immaculate THREE BEDROOM home provides a unique large entrance hall, large living room with open fireplace, L-shape dining room lending themselves for easy entertaining. The kitchen is a modern "dream" Greatwood cabinets and all "THE DEN YOU MUST SEE! The master bedroom is en suite. 100 PER CENT MORTGAGE WOULD YOU BELIEVE IT? Asking price is $28,500. To view this lovely home please call S. W. SPAVES, 598-3321 anytime.

OLD WORLD CHARM
ROCKLAND AREA
ONLY $41,900
An exceptionally well-built home (one of Sam McClure's). Solid as a rock. New wiring and plumbing. MAIN FLOOR — the kitchen has built-in range and oven, stainless steel sinks and LARGE BRUNCH AREA; large living room with fireplace; formal dining room with fireplace; large den with fireplace and built-ins and with a heated sunporch off; a 4-pce. bath completes the main floor. SECOND FLOOR — Originally four large bedrooms with cupboard space for each and second bathroom. THIRD FLOOR: One large bedroom or playroom. At the moment the second and third floors are let as shared accommodation with monthly revenue of $240. SO FOR "GRACIOUS LARGE FAMILY ACCOMMODATION OR REVENUE, THIS ONE IS HARD TO BEAT. Viewing by appointment. Only please phone B. E. JEFFERY at 598-3221 or at residence, 477-4250.

OAK BAY BEAUTY
SOUTH OF
THE VILLAGE
2163 GUERNSEY
Come see this beautiful little stucco bungalow with personality and charm—delightful garden with trees and shrubs—on a quiet street close to park, sea and transportation. Very high-quality construction—immaculate. Hot water heat—living room with sea view—dining room with fireplace—lovely bright kitchen facing the sunny south with sea view from the nook—master bedroom with sea view plus two more up, one with sea view, one needing some finishing—full dry basement, drive-in garage. Asking $23,900 with good terms to approved purchaser. Please call
J. B. YOUNG,
HOME 658-8594
OFFICE 383-4124
ANYTIME

ROCKLAND AVENUE
BEST BUY
FABULOUS VIEWS
SEA AND OLYMPICS
$33,000
This beautiful home set in lovely small grounds is in high Rockland, the choicest area of the city. Nicely arranged for ease of care, comfort and good living. Best quality throughout—hardwood floors—picture windows—lovely entrance hall—view living room—dining room—kitchen and master bedroom—additional large bedroom facing the pretty front garden. Full dry basement—family room—2-car drive-in plus work area. To view this valuable home call
J. B. YOUNG,
HOME 658-8594
OFFICE 383-4124

LOVELY FRENCH
PROVINCIAL HOME
BEAUTIFUL
BROADMEAD
This distinguished executive home set in park-like grounds has a personality which exudes peacefulness and an urge to dwell living. Modern, easy-care design with ample room for expansion up. Entertainment rooms lead to their own outdoor enjoyment. Quiet lived garden. 3 bedrooms, family room, beautifully appointed entertainment rooms and bright kitchen—2-car garage. Tops in quality and priced to sell at $50,000.
FOR APPOINTMENT TO VIEW THIS EXCLUSIVE, CALL J. B. YOUNG, 658-8594, 384-3594
Park Pacific Investments
(Formerly McAdams Investments)

GARDNER REALTY LTD.
899 FORT STREET
385-7721

BLENKINSOP-McKENZIE
11 years old — plaster, fin. upstairs 2 bedrooms on main and 2 bedrooms down. Fireplace in living room with w-w carpet. Recreation room in w. w. Modern kitchen with dinette. Full price $25,900. Phone for details:
385-7721 RICK KINNIS 479-1926
385-7722 HAROLD WARE 598-4285

TWO EXCELLENT HOMES
IN ESQUIMALT
1—At $15,900. Full high basement. 2-Bedrm home in excellent condition throughout. New furnace, wiring and plumbing. Big living room with fireplace.
2—At $17,900, another excellent condition home. 2 bdrms. large living room with fireplace, full basement with extra bedroom and drive-in garage. Stucco finish.
Both of these fine homes can be yours with a very low down payment and extra good financing available. Call:
MAURICE BARLTROP
386-7721 384-4554
CLIFF SALMOND
385-7721 477-3626

BY BUILDER
Colwood - Metchosin. 3370 Joyce Place (Metchosin Road, past Sangster School, turn right on Collow, then right on Joyce Place). 2 bedrooms, wall-to-wall carpet, full basement, 2-car parking. Large lot. Full price $23,500, as low as $2,000 down at $225 a month including taxes. Look for Malen Construction Co. Ltd., sign in window, then call 477-5416.

250 HOUSES FOR SALE

MAYFAIR
REALTY
LTD.
WOODWARD'S MAYFAIR CENTRE
3153 Douglas St. 386-2033

NEW!
OVER 1300 SQ. FT.
1½ BATHS, $24,900
Will build for you this three-bedroom home on builder's lot. Your choice of roof design, exterior finish, colors, carpeting, fixtures, etc. Semi-Colonial type home to suit your individual tastes. Also, if you wish to do your own painting, we will give you an additional $300 allowance. Let's discuss this. Call GEORGE WALL, 386-2666 or 478-3681.

DRIVE BY
734 CRAIGFLOWER
Then call me and arrange to see the inside of this attractive bungalow. Spacious living room with fireplace, 3 bedrooms, electric kitchen, utility area plumbed for washer and dryer, 4-pce. bathroom, full basement, auto oil heat. Drive-in garage. Terrific value here at $21,900. JIM ALLAN, 386-2945.

CONVENIENT LOCATION
IN-LAW
ACCOMMODATION
EARLY POSSESSION
You could be settled into this immaculate 20-yr-old home by Christmas. It features separate living and dining rooms, bedroom, 4-pce. bath and utility room on the main floor plus 2 rooms and 3-pce. bath in the full basement. Located on a nice corner lot close to all school levels, transportation and shopping. Good sized garden area and several fruit trees. Could likely be handed with $2,000 down at the full price of only $20,500. Exclusive with STAN JAMES, 386-2956 or res. 592-3740.

ESQUIMALT PARADISE
556 PARADISE ST.
$2500 DOWN
AND IN FOR XMAS
A real nice 3-bedrm home, very clean and mostly updated. Large living room with wall-to-wall. Garage and workshop and full modern services. Full price $16,900 with balance at $135 per month. R. FROST or I. FREEDMAN, 386-2956.

STILL RENTING?
24 monthly receipts entitles you to B.C. Gov't $2500 second mortgage. There are a few houses available which qualify for this method of financing. Let's discuss your specific needs. I have one at $15,500 of 5 rooms and another of 7 rooms at $19,800. JOHN RUSSELL, 386-2956 or 592-3248.

$12,500
Smaller retirement starter or rental home of 4 rooms. Handy to bus and Woodward's. New wiring, new heating. 50x120 lot with fruit trees. Low net taxes. Vacant possession. Offers to $12,300. FRANK ROUSFIELD, 386-2956 or res. 479-1000.

We will pay legal fees on the purchase of our new homes.
OUR XMAS PRESENT TO YOU
LOW, LOW
DOWN PAYMENTS
NEW 3-BEDROOM HOMES
VISTA HEIGHTS
9¼ per cent N.H.A., $1450 dn., immediate possession.

OAK BAY
Lovely treed lot in quiet area. 6 rooms, 1½ baths, full basement, sundeck and carport. Choose your own carpet colors. $2500 dn. Move in for the New Year.

GORDON HEAD
1934 Fairhurst, open mtge. 1 block from schools, no highways to cross.

1972 San Rafael, located in one of the better areas, walking distance from all schools plus University and community centre. The Buy of the Year. N.H.A. 9 per cent mtge. $1650 dn.

Kasapi Construction Co. Ltd.
Nite or days, phone 386-6191
Eves. phone JACK LAFAVE 479-7731

ROYAL TRUST
REAL ESTATE SALES DEPT.

GORGE
Four bedroom home situated close to school, shopping and transportation. Through hall, living room with up fireplace, dining room with large sun deck off, modern kitchen, 3 bedrooms, 4 piece bathroom on main floor. Full high basement with rumpus room, and extra bedroom. Oil hot air heating. Drive-in garage. Large 1st mortgage and Government 2nd available.
PRICE $25,900.
A. E. COLES
598-4311 Evenings 592-3211
Corner Government and View Street
Member Victoria Real Estate Board

CITY TRUST
CITY TRUST
CITY TRUST
1306 DOUGLAS ST.
383-4141

FAIRFIELD
2 SIDE-BY-SIDE
DUPLEXES
Walking distance to City Centre. Immaculate Condition. Excellent rental area. Stoves and Fridges included. Price Range $25,000 and $27,500. Terms. Shown by appointment with
GEORGE THORNELOE, 383-4141

HUMBUG! YOU SAY
NOT REALLY
This lovely home could be your Christmas present. The vendor has the Xmas spirit and has reduced the price to $23,500. This home is close to bus, shopping, parks and golf course. It has 3 bedrooms, dining area, large kitchen and full basement. Try your down payment.

GORGE — ESQUIMALT
I have several homes in this area of varying prices and sizes. Give me a call for a drive by. Call F. Neill, 479-3946 or 386-3565. Metropolitan Realty Limited.

URBAN LIVING
Next door to an Inland Marina. Close to schools and shopping. This new 3-bedroom home has fireplace, carport and landscaped lot. All legal fees and fire insurance included in low down payment. One NHA Mortgage. Full price $22,900.
B.E.R. OUT
SHOW HOMES
Ardwell Avenue. 1 mile north of Beacon Avenue on Pat Bay Hwy. Open daily 2-5 p.m.
Englewood Homes Ltd.
Canada's most honored builder
21 Cadillac Ave. Phone 385-6211
Evenings 383-2825

SIX SUITES
3 YRS. OLD
Located on 3 full size adjoining lots. All 2-bedroom units, architect designed. Rents $800 per month. Large 3 year certificate mortgage.
BOB GARSIDE, 383-4141 24 Hrs.
CITY TRUST, 1306 Douglas St.

DISCRIMINATE BUYERS
Six bedrooms, 4 Bathrooms, pool room, sauna etc. What do you like? Build it on this ¾ acre treed WATERFRONT lot. Give-a-way price only $19,000.
BOB GARSIDE, 383-4141 24 Hrs.
CITY TRUST, 1306 Douglas St.

FORECLOSURE
6 bedroom modern home with large separate workshop. Values in excess of $32,000. Open to offers over $27,000. Mortgage arranged as required. Apply Tri-State Mortgage 383-9774.

NEAR JUBILEE HOSPITAL, MODERN NHA type stucco home containing 3 lovely rooms and basement. Excellent condition. Only $22,500. Low down payment. 592-2460 anytime. S. Hargrave Realty.

PRIVATE, SPLIT LEVEL, EXECUTIVE home. Colwood area. 2 years old. 4 bedrooms, den and rumpus room. Qualifies for V.L.A. No agent enquiries. Price $44,000. Victoria Press, Box 397.

250 HOUSES FOR SALE

WATERFRONT
OAK BAY TUDOR
OUTSTANDING SEA VIEWS
NEAR VICTORIA GOLF COURSE
Distinctive and well designed by the architect Graham Johnson F.R.I.B.A., the successful floor plan features a unique, 2-storey, open-stairwell entrance hall, with expensive wrought iron railing. The 3 bedrooms are 11'8x16', 11'x16' and 13'x16' (master) with exciting sea-views from every window. The bright 16'x24' living room with fireplace and the 12'x15' dining room, both with large low windows on three sides (2 large plate glass) overlook the overhanging sea and Trial Island water traffic. The dining room opens onto a 22'x12' reinforced concrete sundeck. Below is a space suitable for future recreation development adjacent to the full basement with den. There is a separate two-car garage. The high pitched shake roof is 7 yrs. old and the house recently was completely redecorated with modernized kitchen and two 4-pce bathrooms. This clean choice character home will suit the most discriminating buyer. Asking $73,500. All offers given utmost consideration. Exclusive with
DOUG DICKIE
386-9558

UPLANDS — SEAVIEW
BRICK COLONIAL,
4 BEDROOMS, 2,700 SQ. FT.
Double doors open onto a grand state Entry Hall with a gracefull circular staircase up to 3 twin-size 16' bedrooms, 2 bathrooms and an 18' master bedroom suite with dressing room and sliding doors to a private seaview balcony. Downstairs there is a cozy panelled den with fireplace and the large living room with fireplace, featuring a full Bay window with brocade drapes and W-W carpeting included is a separate dining room with sliding doors to a garden patio. There is a modern "U" shaped k

230 HOUSES FOR SALE

S S C

SWINERTON, STEWART CLARK, LTD.
1318 Blanshard Street

385-2481

SOUTH OAK BAY
"ANTIQUED MINI MANSION"

4 BEDROOMS
4 BATHROOMS

Originality plus. Don't miss viewing this one of a kind residence tastefully decorated and completely renovated by a dutch master craftsman artisans . . . Charming entrance foyer with beam ceiling and shining 2-pce. powder rm off . . . Cozy beam ceiling living rm. with ornamental brick fireplace . . . Separate beam ceiling dining rm. with unique brick fireplace . . . Modern cabinet electric kitchen with breakfast area and wired washer-dryer . . . The carpeted stairway and upper hall lead to 4 large bedrooms (3 with beam ceilings) and a sparkling 4-pce vanity bathroom plus a lovely 2-pce washroom. The full basement highlights a large panelled rec room with indoor-outdoor carpet with an adjoining 2-pce washroom . . . Completely rewired all copper pipe, auto oil heat, double garaging and workshop. Truly an outstanding large family home at a full price of $36,900.

DICK JAMES—385-2481

FAIRFIELD
4 OR 5 BEDROOMS
FULL BASEMENT

Large family home comprising thru hall, LR, large kitchen with dining area and pantry, 3-pce. bath, 2 large main floor bedrooms, 2 BRs up and 1 bedroom and toilet in full basement. OOM heating. Close to park and seashore. IMMEDIATE POSSESSION. TRY YOUR DOWN PAYMENT!

FULL PRICE $17,500
ED JUPP, 385-2481

PANORAMIC SEAVIEWS
MT. JOY AREA

For the family who enjoys the peace of RURAL life but must live in the city close to transportation and schools, this DESIRABLE PROPERTY almost half an acre, has just been listed. The gracious 3-room home with 4 bedrooms and study, beautiful electric kitchen, full basement with hot water oil heat, sliding glass door from rec. room to the lovely garden is in IMMACULATE CONDITION inside and out. If you are a purchaser who appreciates a QUALITY HOME please phone for appointments to view this EXCLUSIVE LISTING with Miss Courtnall, 385-2481 or 598-3964.

$650 DOWN
$650 DOWN
5 MIN WALK TO TOWN
REDUCED TO $12,750

Newly renovated older bungalow — 2 bedrms, 18x13 living rm. with WALL-TO-WALL CARPET — 15x14 dining rm. with WALL TO WALL CARPET — Modern 3-pce bathrm. Taxes $25 Yr. — AUTO OIL HEAT.

DICK JAMES—385-2481

COUNTRY LIVING
WITH CITY
CONVENIENCES

Open House
These Fine Homes
Sunday, 2 - 4

High Location
See Glimpses
Valley View

New 3-bedroom home, en suite bath, W-W carpet, large family kitchen, dining room, living room with panelled feature wall, stone on exterior and on fireplace. Drive through carport and landscaped. Get the privacy you want in this fine home at 7224 Seabrook Road, just off Shelly's Cross Road in Central Saanich. Only $26,900. Low down payment.

Trade-Ins Considered

Just completed in area of all new homes. 3 bedrooms, living room and dining room in-line. Large kitchen. En suite bath with shower. Treed hillside lot. This home has a different interior design and decor and you will like the privacy this home offers at 6688 Anndon Place. Turn right off Turner Road to Bedwin Road and left on to Anndon Pl. in Central Saanich. Best buy in Central Saanich. Best buy in this area at $28,400.

6868 Central Saanich Road. Nearly new 3-bdrm and bath, living and dining rooms on main floor. Bedroom activity rm and bathroom downstairs. Large landscaped lot, valley view, garage and close to school. A real family home priced at $26,900.

Call Mr. Eastgate, 652-2656
Mr. Calmos, 478-5458
Answering Service 384-0812

SEABOARD
CONSTRUCTION LTD.
Member Victoria Home Builders Assn.

METROPOLITAN
REALTY LTD.

Situated on over half an acre in Langford this 2-bedroom bungalow with full basement, has been reduced in price. Only $12,900 with $2,000 down and easy payments. J. Ranson, 386-3565.

Here's another terrific opportunity. Just listed in Glanford on Birtles. 3 bedrooms, oak floors, corner fireplace, no steps, car port, 14 years old, fenced rear yard. $3,000 dn. asking $23,500. J. Ranson, 386-3565.

Elderly couple going to apartment their 4-bedroom home with full basement and rumpus room is in popular Esquimalt (Gorge Waterway). $26,900 (trades considered) or raise 9¾% mortgage. J. Ranson, 386-3565.

Retiring? Why not come to Sidney? Call and see this lovely new no-step 2-bedroom bungalow with old brick fireplace, dining area, modern kitchen and utility room. $20,800. Neva Pennie, 386-6068.

SWAN LAKE
VACANT
IMMEDIATE POSSESSION

Lovely stucco 2-bedroom, full basement home located on a quiet side street only a few minutes walk from the Town and Country Shopping Centre.

Full Price $20,900
with easy terms

To view call Newstead Realty Ltd., 382-4317 or 479-3873 and ask for RON SEDGER.

OAK BAY XMAS GEM

Illness forces sale of delightful 2-Br home. Ideal for an "apartment-tired" couple. Cosy fireplace, lovely panelling; dream kitchen, complete with stove, fridge and Moeser washer spin dry. Hobby or guest cottage in garden and a patio.

YOU CAN BE IN BY XMAS

Ursula E. S. LaLonde, 384-6758
Eileen Barlow, 479-2312
REX HUGHES AGENCIES, 479-1729

GORGE

Real nice 2 bdrm stucco bung. thru hall, nice size liv. rm., din. rm., cab. elect. kit., 4 pce. coloured bthrm., OOM heat, utility rm. Dr. in garage. Close to bus and stores. A very clean home at the right price $17,900. Stan Hyland, 382-2187, eves. 382-3820. Western Homes Ltd.

BY OWNER, GORDON HEAD. walking distance University. Living room, dining kitchen, 1½ baths, 3 bedrooms, master en suite. Full basement partly developed. Full price $28,000 firm, existing mortgage 7 per cent approx. $19,000; $9,000 cash will handle. 477-5261.

THE BEST OF BOTH

Post and beam and conventional construction. Three large bedrooms. Living room and dining room. Huge family room. Two baths, double carport, sundeck. Seaviews. Asking $37,900. Phone Mr. Silvertsen, City Brokerage, 386-3547.

WATERFRONT HOME, PRIVATE sale, Cordova Bay. 386-3471 or 477-8002.

230 HOUSES FOR SALE

CANADA PERMANENT TRUST
CANADA PERMANENT
"WE TRADE HOMES"

LOWER LANDSDOWNE
1313 CARNARVON

A most sought after district for good family living, very close to a shopping complex, schools and transportation and Jubilee Hospital. This home has 1,085 sq. ft. of living space plus an in-law suite on the ground floor. It also features sundeck, patio plus driveway for 3 cars and a double garage. For further information contact P. J. SNOW, 386-1361.

CHARMING CHARACTER
10-MILE POINT

Immediate possession. This gracious, 4-bedroom — 3-bathroom home is built by one of Victoria's superior craftsmen and has all the amenities for entertaining and family living too numerous to mention. Priced realistically at $63,000. For appointment to see call DON ROBBINS, 592-7641, 386-1361 — MADGE HOLE, 382-3369.

Lower your living costs in $21. See this cute 2-BR home in Sidney which can be acquired with LOW down payment and LOW monthly terms. Only 8 yrs. young, and located near schools, stores, etc. Full price $18,800. Call DICK ACHURCH.

SANTA CLAUS SPECIAL

Entertain in comfort, with lots of room to spare. 3 bedrooms, 2 bathrooms, 2 sunrooms, 36' living room, plus family size kitchen and large formal dining room. Located "close in" on approx. ½ acre of parklike grounds. Price reduced for quick sale. Shown by appointment. VAUGHN THOMPSON — 386-1361 or 656-6541.

IDEAL RETIREMENT
OR STARTER

2 bedroom bungalow, conveniently located for transportation, schools and shopping. Extra large lot with many fruit trees. Exceptional buy at $22,500.

KELLY DICKSON or FRED BEAVER-JONES 386-1361 anytime.

FAMILY OR RETIREMENT

Lovely no-step home with 2 bedrooms plus den or 3 bedrooms, over 1,000 sq. ft. of living space, extra large living room and master bedroom. Semi-secluded area with lovely view close to amenities. Excellent well-built home. Good value at $32,900.

KELLY DICKSON — 386-1361 or 479-4591.

OAK BAY

Need 3 bedrooms. This 13-year-old bungalow has them. Living and Dining room adjacent to each other. Kitchen has large eating area with many cupboards. 2 bedrooms on main floor and 1 finished in full high basement. Separate laundry room. Toilet and shower included. Could not be reproduced today at asking price of $30,000. Call JOHN DUNICH at 382-1671 or KEN WRIGHT at 598-2183 or 386-1361.

CORDOVA BAY
A HOME AMONG THE TREES
IMMEDIATE POSSESSION

ARE YOU LOOKING FOR SOMETHING DIFFERENT IN A MODERN HOME REASONABLY PRICED WITH A LOW DOWN PAYMENT OF $3,200. JUST 3 YEARS OLD, LOVELY LANDSCAPED LOT, 3 VERY LARGE BEDROOMS, GUEST SIZED LIVING ROOM, SEPARATE DINING ROOM WITH GLASS DOORS TO SUNDECK, SPACIOUS KITCHEN AND DINING AREA, BUILT-IN RANGE AND OVEN INCLUDED, FULL BASEMENT INCLUDES UTILITY, 2-PC. BATHROOM AND EXTRA LARGE REC. ROOM. TRULY A WONDERFUL FAMILY HOME PRICED WELL BELOW REPLACEMENT COST AT $34,900. REMEMBER ONLY $3,200 DOWN. TO VIEW CALL DON ROBBINS, 592-7641, OR MADGE HOLE, 382-3369.

RETIREMENT OR STARTER
LANGFORD — $13,900

Brand new listing at below market Value for quick sale. Owner has bought — Take advantage of this smart, little home, recently painted on outside, situated well back on a 272-foot deep lot. To view please call PATRICK DOERKSEN, 478-3432 or 386-1361.

THREE ABSOLUTELY
MUST SELL BARGAINS
ANY — REPEAT — ANY
OFFERS CONSIDERED!

1—As new, distinctive no-step, 3-bdr. beauty near Royal Roads park. Includes separate de luxe, studio/workshop/office.
386-1361 DICK BATEY 592-4807

2—As new, spacious, open-Danish on sea view half acre. 2,000 plus square feet of rare luxury. Needs less than $9,000 D.P.
386-1361 DICK BATEY 592-4807

3—Uplands open beamer with space, space, space! Up to five bdrms., rec. room and fireplaced den! 7 per cent mortgage and slashed price!
386-1361 DICK BATEY 592-4807

THREE TOP FLIGHTS
CHOICES FOR
"CHOOSEY" BUYERS:

1—As-new 4-bdrm., 3-bathroom, family delighter, right along-side golf course. Full price only $34,950.
386-1361 DICK BATEY 592-4807

2—Uplands grace and space, plus swimming pool. 4 bdrms., 3 bathrooms, modern top-quality — must sell! Only $38,500.
386-1361 DICK BATEY 592-4807

3—Quality duplex. Superb condition and gardens! $38,900 with very easy financing.
386-1361 DICK BATEY 592-4807

TWO-LOT BARGAINS!

1—Treed half-acre near lovely John Dean Park. Only $6,400!

2—Superb prime lot in prestige Broadmead! $900 down and "you're in!"
386-1361 DICK BATEY 592-4807

BEAUTIFUL SEAVIEW

Overlooking Cordova Bay. Custom built 3-bedroom, post and beam beauty. Wall-to-wall carpet throughout — Extra large living room with floor-to-ceiling fireplace. Built-in stove and dishwasher in kitchen. Two bathrooms on main floor plus bathroom in fully developed lower level. Must sell — so hurry — large 7½ per cent mortgage available. Please call OWEN COVIELLO — 386-1361 for further information.

"HURRY ON THIS ONE"

Immaculate, 2-year-old, 2-bedroom home close to all amenities. Large living room with fireplace and WW carpeting, dining room and modern kitchen with eating area. Must sell so act now — Excellent financing to end price of $21,500. Call OWEN COVIELLO, 386-1361 or 477-3738.

COOK-HILLSIDE
$18,900

Older, but well maintained, 2-bedroom home with full basement. Dining room with beamed ceiling. Family size kitchen. Productive garden lot. Low taxes. Separate garage.
386-1361 MARY WOOD 642-3914

ESQUIMALT
$18,500

Spotless, 2-bedroom home with shiny big kitchen. Full basement. Excellent area. Close to bus and transportation. To view please phone:
386-1361 MARY WOOD 642-3914

TOWN & COUNTRY
REALTY
LTD.

Town and Country Shopping Centre
2517 Douglas St.
382-7276 — 24 Hrs.

9½ ACRES N. SAANICH

Here is an unusual hide-a-way. Complete solitude with a view. You can have this 2 Bedrm., home or finish the 3rd. Hot water heat. This property is divided into 3 separate lots with separate titles for easy sale. Total price $35,000 and we can finance. For appointment call: ALLAN KLENMAN, Res. 592-1123 or Office: 382-7276.

FAIRFIELD

Give me a call to view this immaculate 3 Bedroom no step bungalow. L-shaped living rm., dining rm., charming patio off kitchen, large utility rm., carport, workshop and many extras. 8 per cent financing.

J. L. (JOHN) GIFFON 382-4553

HALF ACRE AND 3-BEDROOM home $24,900 Colwood. 8 years old. 479-2848, 479-2944.

230 HOUSES FOR SALE

P. R. B.

P. R. BROWN & SONS LTD.
The PEOPLE to SEE are P.R.B.
762 Fort St. 385-3435 (24 hrs.)

GORDON HEAD
4312 HOULIHAN PLACE
SEA VIEW

Close to University, Racquet Club and schools. Attractive ranch-style bungalow, 3 rooms with developed basement. Price $27,500. Seen by appointment only.

PLEASE CALL
A. M. MILLAR
385-3435 477-1027

—P.R.B.—

MODERN COUNTRY
HOME
1.12 ACRES

Within 6 miles of the city centre. Up to date, beautifully kept — 2 bdrms. on the main floor and a large bsmt. with room for another bdrm. and family room. Secluded country area. Price $24,500.

J. H. EVANS
385-3435 or 477-4452

—P.R.B.—

$23,900
MILLSTREAM AREA

—3 BDRM. AND 4TH AND REC. ROOM IN BSMT.
—4 YRS. OLD, D.I. GARAGE
—LOVELY SPANISH DECOR IN LR AND DR WITH RICH SHAG WALL-TO-WALL
—MODERN ATTRACTIVE HOME
—LOW TAXES

GEORGE BARLOTT
385-3435 382-3340

—P.R.B.—

HOMELESS?
DRIVE BY
1224 BASIL ST.
AVAILABLE NOW

A STURDY, 3-BDRM. HOME (CUSTOM BUILT) WITH A SEPARATE DR AND FULL BASEMENT. LOCATED ON A QUIET STREET OFF HILLSIDE AT COOK.

$20,900
TERMS CAN BE ARRANGED
MRS. MUSTERS, 385-3435

—P.R.B.—

ONLY $17,500
CLOSE TO WOODWARD'S

Well built and newly painted home with brick and siding exterior. Wide hall, living room with fireplace, large dining room, big electric kitchen, two bedrooms and bathroom on main floor. High full basement with drive-in garage, extra basement bedroom, oil automatic furnace and large electric hot water heater. Full price $17,500 cash, mortgage can be arranged if necessary. Taxes less than $100 gross. Really unbelievable at today's prices.

GEORGE S. LEE
Office 385-3435 Home 478-1903

—P.R.B.—

MOBILE HOME
AND LOT
$4,000 DOWN

Colwood — never occupied — 2-room cottage and double garage included — Quick occupancy.

J. P. H. EVANS
385-3435 or 477-4452

—P.R.B.—

JAMES BAY
ONLY $9,000
minimum down
5 ROOMS
CLOSE TO GOVT. BLDGS.
MRS. MUSTERS — 385-3435

—P.R.B.—

P. R. Brown and Sons Ltd.
762 Fort St.
385-3435

BLOCK BROS. REALTORS

1800 BLANSHARD
386-3231
OPEN 9-9
and All Day SAT.

MUST SELL
PRIOR TO CHRISTMAS

The owner of this 3-Bdrm. home is moving next week. Close to schools, shops and transportation. Contains modern kitchen, full basement and drive-in garage. ALBAN BOWES, 479-5698 or 386-3231.

HAS EVERYTHING

4 BRs, large landscaped lot. Secluded cul-de-sac, lovely view. Two miles from City Hall. Low, low price. Try $3,000 D.P. and $150 p.m. DON LAYMAN, 386-3231, 385-0257.

FISHING AND
RELAXATION

Give Dad and the family a year-round Christmas present. Walking distance to salmon fishing, shops and schools. 3 bdrms. plus rumpus room and extra bdrm. in lower level. $24,900. ALBAN BOWES, 479-5698 or 386-3231.

V.L.A. HOME ½ ACRE
BEAUTIFUL SEAVIEW

3 BRs up. Rec. room and 2-BRs down. Well maintained 3-year-old home. J. A. PITT, 386-3231 — 477-4935.

BROADVIEW PROPERTIES
1039 Johnson St.
384-8001

RETIREMENT SPECIAL.

Low down payment. CMHC financing approved — or cash on this cosy, 3-room bungalow, located in good area, close to shopping and transportation. Asking only $19,900. To view call 384-8001.

JESSIE McGRATH

FAIRFIELD CHARMER

Sparkling clean, consisting of 4 bedrooms, spacious living room with fireplace, family-sized dining room, modern, cab. elect. kitchen, full basement. Asking $26,700. Call 384-8001.

BRUCE McILROY

SOUTH OAK BAY
FALKLAND AREA
SECLUDED LOCATION
MODERN HOME
100 PER CENT WALL TO WALL
3 BEDROOMS

1320 square feet of gracious living, situated on a medium-sized secluded lot with fruit trees, shrubs, rockeries. Easily kept garden. 2 blocks from the sea in exclusive area. Large living room, small den, 2 large twin-sized bedrooms. Full dining room. Beautiful kitchen with oversize dining area. Sundeck off rear. Every room wall-to-wall carpeted. Full high basement with extra bedroom. Utility room wired for washer and dryer. Oil-o-matic heat. Garage for 2 cars. Patio. Excellent condition inside and out. Some financing can be arranged at the full price of $29,900. Call John James, 382-2357, eves. 386-3304.

Western Homes Ltd.

OAK BAY BORDER REDUCED $5,000. modern 2-storey home. 3 bedrooms, triple plumbing, family room, rumpus room. $38,500. Private. 386-2591.

230 HOUSES FOR SALE

KER & STEPHENSON
LIMITED
620 Broughton Street
Across from Eaton's Carpark
385-3411 DAY or NIGHT

LIVE BY THE SEA
CADBORO BAY

2 BDRMS., $24,900

Built to be the owners' own residence with quality construction and only 100 yards from the ocean. Gleaming hardwood floors throughout and up to date in every way. You can MOVE IN FOR CHRISTMAS. Complete with refrigerator, stove, automatic washer and dryer. On one of Cadboro Bay's most delightful streets. To view please call

LEILA RYAN
385-3411 658-8320

IMMEDIATE POSSESSION
TRY $2,500 DOWN
TRY YOUR OFFER

There is a large backyard with this well-kept, two-bedroom home situated on a quiet no-through street. Close to all schools and transportation. Three shopping centres and university. Full basement with laundry, furnace and rumpus rooms and drive-in garage. Many, many extras thrown in!

385-3411
G. H. WILLISCROFT
24-HR. SERVICE

OWNER TRANSFERRED
VACANT NOW

Opportunity to take over excellent financing on this one-year-old home in Gordon Head area. 1300 sq. ft. provides spaciousness for the entire family. Cathedral entrance, fireplace, and attractive hardwood floors. Transportation at door and close to schools and shopping. $27,400.

385-3411
JOHN PINCHBACK
24-HOUR SERVICE

OAK BAY SOUTH
8 ROOMS—2½ BATHS
NEAR GOLF COURSE

This charming family home has just come on the market and is in beautiful condition inside and out. Comprises large reception hall, 25' living room, 15' dining room, 14' den with fireplace, top grade oak floors, breakfast room, electric kitchen and 2-piece bath. Open stairs up to four bedrooms, and two bathrooms. Basement hot water oil heating, copper pipe. The large secluded lot is nicely landscaped with shrubs, pool, ornamental and fruit trees. Covered patio and double separate garage, beautiful property in a choice location. Many extra features. $53,000.

E. J. FATT
385-3411 383-6536

UPLANDS BEAUTY
6-ROOM BUNGALOW
2880 BEACH DRIVE

VIEW BY APPOINTMENT ONLY
EXCLUSIVE

Built by a master craftsman with the best of materials. Comprises large living room and dining room with convenient patio off panelled den with fireplace, two large bedrooms, 4-pce. ceramic tiled bathroom and a 2-pce. dream kitchen with lots of cupboards, garburator, snack bar and utility room. Approx. 2,000 sq. ft. floor area, practically new wall-to-wall carpet throughout over hardwood floors. Oil hot water baseboard heating. Double garage. Over ½ acre of beautiful lawns, flowering shrubs and a complete sprinkler system. Partial sea and mountain views. A lovely home in immaculate condition inside and out.

PRICE $69,000

MR. FATT
385-3411 383-6536

N P
O R
R A
Y & C
B E
ASSOCIATES LTD.
1314 Quadra St. 385-2458

From almost every room in this modern two-bedroom home on the ridge along Cordova Bay. "Hucker Built" for quality and designed to provide easy comfortable living and entertaining. Lower floor has extra bedroom and plumbing. Call Glen McGregor, 385-2458, Res. 477-3675 for full particulars.

FOUR BEDROOMS
EXECUTIVE HOME

Broadmead. What a buy! Offered for less than replacement cost. You have to see this one to appreciate how much your $46,000 will buy. For further particulars call Glen McGregor, 385-2458, Res. 477-3675.

SIDE BY SIDE DUPLEX

Close in, 2 bedrooms each side, 3 yrs. old, 8¼% interest on existing Mtge. Full daylight basement having potential for 2 extra suites. Full Price $36,000. Call Ted Chartres, 385-2458.

LOOKING FOR A NEW
HOME
THEN DRIVE BY THESE

528 Warren Ave. off Carey Rd. 3 bedrms. $25,950.

ALSO—524 Warren Ave. 3 bedrooms, dining rm., close to school. $25,950.

ALSO—554 Dumeresq St., off Raymond, large 3-bedrm. on large lot. $28,750; financing available on above homes.

Call Ted Chartres, 385-2458 to inspect Res. 385-5698.

LOOK AT THESE
FEATURES

New 2-bedroom home.
L-shaped living dining room.
Broadloom throughout except kitchen and bathroom.
Full high basement, designed for 2 extra bedrooms and roughed-in double plumbing.
Sliding glass doors to sundeck with exterior stairs.
Beautiful large treed lot.
All this for $19,700.
Immediate possession.
Doug Prekitt 656-4208
Crofton Homes — 656-4161

OLDER HOUSE

Completely renewed inside. 3 bedrooms, family room, large kitchen. Immediate possession. Buy Direct. Private parties only. GALAXY CONSTRUCTION LTD. 382-0428, 386-6601.

OPEN TO OFFERS
DRIVE BY 1358 LIONEL ST.

OWNER SAYS SELL. THIS WEEK-END. LARGE 4-BEDROOM HOME. CLOSE TO SIMPSON'S-SEARS, SCHOOLS, PARKS AND TRANSPORTATION. ASKING $18,900. BUT ALL DOWN PAYMENTS AND OFFERS CONSIDERED. WM. ROGERS, 385-9741 OR 652-1891. J. A. HENDERSON REALTY LTD.

CUSTOM BUILT

Home on your lot or ours at the most competitive and reasonable price. Financing available. Trade-ins considered. Phone Kanspi Construction Co. Ltd. 386-6191.

230 HOUSES FOR SALE

ISLAND HOMES LTD.
2504 Douglas St. 386-7545

COLWOOD
3 BEDROOMS, 2 BATHS
$1,700 DOWN

Immediate possession of this very attractive home just completed and in an area of new homes. You get the benefit of hundreds of dollars in extras yet the price is no more than you would pay for a "Plain Jane." For example: brick facing de luxe fireplace, expensive panelling, quality materials, extra cabinets, pocket doors, large floor area, dble. carport, dble. plumbing with 3rd bath, roughed-in and a beautiful bank all planned for and shops. Tremendous value at $26,900. Ph. Morris Lund, 386-7545.

ISLAND HOMES LTD.

WATERFRONT
BRENTWOOD
SAFE MOORAGE
SUNNY EXPOSURE

Modern long low Rancher with self-contained bright in-law suite. Main floor features in-line living rm. and dining rm. with huge glass sliding doors to private patio. 3 bedrms. 2 bathrms. modern kitchen, lge. rec. room in bsmt. W-W carpet throughout. Spectacular views with safe sheltered wharfage the year round at your back door. The discriminating buyer knows that waterfront will soon be priceless! $57,500 with as little as $20,000 dn. Trades considered. Call Lew Molliett, 386-7545, res. 656-3275.

HIGH QUADRA
IMMACULATE
4 BEDROOM
FAMILY HOME
ONLY $22,900

Spotless condition throughout, comfortable stucco semi-bungalow ideal for the growing family. Features gracious entrance foyer and thru hall to 15x17 living rm., fireplace, great-size dining rm., spacious elec. kitchen (modernized), 2 bedrms and 4-pce bath. Enclosed staircase to 2 extra bedrms. Full bsmt. with terrific potential for development. OOM heat and drive-in garage. A real SOUND FAMILY HOME with value galore at low price of only $22,900; terms to suit. EXCLUSIVE LISTING with DON MUNRO, 386-7545, res. 477-1703, or MORRIS LUND, res. 479-6888.

734 SEA TERRACE
ESQUIMALT
XMAS POSSESSION

For only $3,000 dn. this modern 3 bedrm. home could be yours! You can't afford to miss this "once in a lifetime" opportunity. Call elec. kitchen with range, lge. living rm. with floor to ceiling F.P., sep. dining rm., Professionally finished rumpus rm. Sea view. Priced at only $21,700. Immediate possession. To view call Grant C. MacFarlane, 386-7545, res. 386-8083.

RETIREMENT SPECIAL
GOLF AT UPLANDS

Be sure to see the panoramic view of Victoria from this well kept 3 bdrm. home on Lansdowne slope. lge. living room with fireplace and feature wall, sep. dining room, well planned kitchen with eating area, sep. laundry room off kitchen. Extra lge. bedroom or family room, with fireplace, finished bsmt. with extra plumbing. Drive-in garage. Secluded patio and a marvellous yard. Priced for quick sale at only $42,500. To view please call

RON CROW (Anytime) 386-7545

NEW WITH A VIEW

Large gorgeous 3-bdrm home with en suite off master bedrm. Rich looking rug and fireplace in lge. living and dining room, sliding glass doors to large covered-over sundeck. dble. carport. Unfinished bsmt. with R.I. plumbing. 1 block to school. In a choice quiet area. Only $39,900, with $16,000 down, 8¾ per cent mtge. $5,000 second avail. Will consider trade. Call Ron Crow, 386-7545.

EST. 1933

B
O
O
BOORMAN
M
A
N

INVESTMENT CO. LTD.

MOVE IN FOR XMAS!
COMFORTABLE LIVING!
QUIET COUNTRY
ATMOSPHERE!

1 year old bungalow with large living room with R. H. floor-to-ceiling fireplace. Separate 10 x 13 dining room. Dream kitchen with eating area. Large adjoining utility wired for washer and dryer. Three bedrooms or two and den (Master en suite). 4 pce. coloured vanity bathroom. Plaster interior. Attached garage. 100'x150' lot. Asking:

$30,500

DEL BOEGI, 386-7321 or 383-1640

GORDON HEAD
TUDOR STYLE
7¼% MORTGAGE

Conveniently situated to all schools, University and Racquet Club, this most attractive immaculate home features: through hall, sloping ridge ceiling living room with raised-hearth rock fireplace, dining room and kitchen on the main floor. There are 3 bedrooms and vanity bathroom on the 2nd level plus a family room on the upper level. Basement with proposed recreation room, laundry and workshop area. Attached carport. Living room, dining room and hall carpeting is included.

REALISTIC PRICE: $29,950

To view please call
STAN CORNISH
386-7321 anytime or res. 592-6079

TEN-MILE POINT
$28,900

6¾ per cent mortgage goes with this modern four bedroom home. Sweeping seaview, sundeck, rec. room, two baths, wall-to-wall, easy-care lot. Don't miss this bargain! Call

WALLACE SECORD, 386-7321 anytime

GLANFORD AREA
$21,900

Immaculate 3 bedroom, no basement home on large lot. Ideal starter or retirement special. Convenient to schools and shopping facilities. Priced to sell at—

$21,900

NOREEN CUTBERT, 386-7321 anytime.

1111 Government St.

JOHNSTON AND CO. LTD.
1306 BROAD STREET
385-2471 (24 Hrs.)

Close to Park and Ocean
FAIRFIELD — $22,500

Walk to Beacon Hill Park or stroll to the ocean from this immaculate bungalow. Entrance hall to large living room with fireplace, huge dining room or family room with built-in china cupboard, window seat and beamed ceiling. Large modern kitchen. Master bedroom on main, 2 spacious bedrooms up. Plumbed for washer and dryer. OOM heat. Easy to maintain corner lot.

Bill McCulloch — 385-2471
Johnston and Co. Ltd.

FAIRFIELD
IMMEDIATE POSSESSION
OWNER MOVING

YOU MUST SEE INSIDE THIS IMMACULATE FAMILY OR REVENUE HOME. ACCOMMODATION IS TERRIFIC. 3-BED ROOMS AND BATHROOM ON 2ND FLOOR. LIVING ROOM, DINING ROOM OR COULD BE ANOTHER BEDROOM, AND 4-PCE. BATH PLUS GALLEY KITCHEN WITH LARGE EATING AREA ON FIRST FLOOR. FULL BASEMENT WITH FAMILY ROOM AND 3-PCE. BATHROOM. GOOD WIRING, PLUMBING AND HEATING THROUGHOUT. ASKING $25,900 WITH GOOD FINANCING AND TERMS. SECOND FLOOR PRESENTLY RENTED FOR $100.00 PER MONTH. TO VIEW CALL FRANK BEAMISH 385-2473 OR 477-9030.

SIDE BY SIDE DUPLEX

Bright, stucco exterior, two garages, swinging area in the city. In the living and dining rooms and two bedrooms each side. Full basements. Automatic oil furnaces. Terms can be arranged. Beat this at $32,900. Call Simon Flett 385-2473.

BY OWNER: ESQUIMALT. 3-bedroom plus. Rumpus room. 1,400 sq. ft. $26,900. 478-6366 or 388-4668.

230 HOUSES FOR SALE

WWW WWW
WWW WWW
WWW WW WWW
WWW WW WWW
WWW WWW
WHITTOME'S

"DOWNTOWN BRANCH"
706 FORT ST. 388-4271

THIS YOU MUST SEE

1650 Sq. Ft. OF LIVING AREA ALL ON ONE FLOOR! IMPECCABLE CONDITION. 3 LARGE BEDROOMS WITH ENSUITE PLUMBING. FAMILY ROOM EVERY ROOM SPACIOUS WONDERFUL ENTRY. NICELY SECLUDED WITH TREES. LOCATED ON TWO LOTS. FULL PRICE ONLY $38,900. LISTED EXCLUSIVELY WITH

JOHN BUNYAN
Bus. 388-4271 Res. 477-4513

OAK BAY—UVIC
NEW EXECUTIVE HOME

A split-level home with a practical design that provides excellent family accommodation of 4-bedrooms (or 3 plus main floor den), 3 bathrooms, family room off kitchen with sliding door to patio facing south, kitchen with eating area and sparkling new built-in Moffat Range. Kitchenaid dishwasher, garburator. The living room has white brick fireplace set off by feature wall of walnut panelling, the dining room has 30 light chandelier. The two full bathrooms upstairs have coloured fixtures, folding shower curtains, heat lamps. On lower main floor there is a 2-pce. vanity bathroom and finished utility room. The half basement provides space for further development. Purchaser may select own colors for carpet in LR, DR, den, master BR, halls and stairways. This is a quality new home in good area near UVIC, Racquet Club, schools, etc. Asking $51,900. To view call WILF DAVIS, 386-4271 or 658-5276.

CLOSE-IN—3 BDRS
CLOSE IN — 3 BDRMS

Drive by 2831 Asquith and see for yourself a well-built stucco bungalow, 1140 sq. ft. with 3 BR on main floor, dining room, modern oil heat, full high basement. Electric range and fridge included. Existing financing $12,750 at 7¾% or could be refinanced with approx. $2,300 Down Price $22,900. To View Call WILF DAVIS, 386-4271 or 658-5276.

OAK BAY — $61,500
4 BDRMS., DEN PLUS FAMILY RM.
BIG 7¾% MTGE.
BREATHTAKING VIEW

One of the most gracious homes I have been in. The upper level has large kitchen with massive eating area and is a housewife's dream. You look out glass doors over the university campus, only 600' away, to the sea. The view from the living room picture windows is worth a million. Cut stone fireplace runs the full width of the L.R. which is in-line with entertainment sized dining room. Gleaming hardwood floors throughout. The Master bedroom has huge walk-through closet to vanity-en suite bathroom. Guest powder room on upper level. The main level has family room with fireplace, three bedrooms, den, main bathroom and utility room. Large double garage, beautiful interlocking back extra sundeck and patio complete the lovely landscaping. You could put a swimming pool in the back area! Lovely executive home, close to all amenities. Call WILLS OF WHITTOME'S, 388-4271 or 477-6623.

JUBILEE — $18,900
4 BEDROOMS

Here's a sparkler! Lovely wall-to-wall carpets. Sliding glass door to patio. Heavy wiring, copper piping, oil-o-matic heat and utility in the basement. It's very nice! Price $18,900.

MR. VINING, 388-4271, 479-3786.

WWWWW
"ROYAL OAK BRANCH"
4326 West Saanich Rd., 479-1667
WWWWW

OPEN HOUSE
SAT. 1:30 to 4:30
3227 CEDAR HILL RD.
$24,900

A one-owner 7-yr.-old home in spotless condition throughout that is realistically priced to sell 3 Bdrms, large living rm. with fireplace, sparkling kitchen and family size dinette area. The Full High Bsmt. has a panelled games room, convenient laundry area, etc. Fenced, sewered lot, with enclosed patio. Drive-in garage and extra parking pad. Some 6¼ per cent financing. View this new Exclusive Listing 479-6848 or 479-1667.

BILL ANDERSON

DRIVE BY 1860 NEWTON
IDEAL RETIREMENT

Near EVERYTHING, schools, hospitals, stores, on a street with all good homes, is SPOTLESSLY kept stucco bungalow in FINE CONDITION — an 18x13ft. COSY living room with fireplace — a SPACIOUS kitchen with LARGE dining space — TWO good bedrooms on main floor with another one down in ABOVE AVERAGE basement — DRIVE-IN garage and a MARVELLOUS garden with mature fruit trees and HEATED greenhouse. THIS MUST BE SOLD AT ONCE and vendors will give EXCELLENT TERMS. TRY YOUR DOWN PAYMENT. FULL price at $23,000.

JOHN BISHOP — 479-1667
RES. 656-2308

VIEW, SUPER SECLUSION
2.8 ACRES, LARGE HOME

Now is the time to buy, although NOT the best time to SEE. SPRING will bring INCREASED PRICES, and you'll LOVE THIS! HIGH living room with approx. 30' square, living room with CHARACTER ROCK WALL and large HEATILATOR fireplace. THREE bedrooms with TWO bathrooms (HUGE en suite bathroom), rumpus room, laundry and space in HIGH VIEW basement for more rooms or workshop—DOUBLE carport and BIG DOG RUN. An OUTSTANDING BUY for only $45,000.

JOHN BISHOP — 479-1667
RES. 656-2308

YOUR NEW YEAR!
LARGE — $19,900

There are two! Fireplaces that is, new or vintage for your mood. Nothing need be done in this so lovely 3 or 4 bedroom home — no need to decorate or worry about new furnace or wiring. Fine family home close downtown. LOW DOWN PAYMENT, very easy financing, a joy to live in, and to buy. Call:

EVELYN PERSICKE
479-1667 or 658-8498

FOR CHRISTMAS
SHINY NEW — $25,900

Lights glimmer! Floors gleam! Walls glisten in this new house aglow and Christmas dreams come true for you! Would you like this to greet you?

—wrought iron railing, white brick fireplace chandelier in dining room, pretty picture large kitchen with double sinks, master bedroom, bath en suite, sundeck, double carport, roughed in lower level, paved driveway, even shrubs????

Call to see and buy this well-built Master's Touch 3-bedroom home.

EVELYN PERSICKE
479-1667 or 658-8498

COUNTRY LIVING
2.48 CLEARED ACRES

This modern home is just what the growing family needs. The 3 bedrooms, 1½ bath, separate dining room, family room, and large living room, makes for easy relation. Price $36,500. ERNIE LEE 656-5447 or 479-1667.

J. H. Whittome & Co. Ltd.
706 Fort St. 388-4271
4326 W. Saanich Rd. 479-1667

OPEN HOUSE
1-4 P.M., SAT. AND SUN.
3398 ADLINGTON
COLWOOD

Here is a two-bedroom home with plaster throughout and a cheery fireplace, knotty pine cabinet kitchen and nestled in the trees on a quiet cul-de-sac. Close to schools and shops. 8¾ per cent financing available. Follow Metchosin Rd. to Painter Rd., up Painter to Collow, take first turn to the right off Collow and you're home!

Ridley Bros. Dev. Ltd.
478-2826 478-2313 478-2944

230 HOUSES FOR SALE

PEMBERTON
HOLMES
1002 GOV'T
384-8126
"SINCE 1887"
MLS REALTOR

More Than You SEE
From the Exterior of This
Neat
3-Bedroom Bungalow at
4125

244 WATERFRONT PROPERTIES

P E M BERTON, HOLMES LTD.
384-8126

1—FOUR BEDROOMS!
2250 square feet of living space. Gracious home on .64 acre prime waterfront property. The location plus 225 feet of shoreline provides seclusion and magnificent views.
PRICE $60,000

2—SAANICH INLET
Southern exposure. Comfortable cottage on 1.75 acres of beautifully treed and manicured property—secluded.
Price $36,500

3—SAANICH INLET WATERFRONT
Is becoming a scarce commodity. Here are 15 plus acres of magnificent residential property with two bedroom house. Substantial shoreline with a sheltered cove and promontory.
J. P. BELL, 656-4298

OVER HALF ACRE GORGE WATERFRONT
Lovely large stucco home which is extremely well planned, consisting of three bedrooms on main floor with two bathrooms, very large living and dining room looking over the water with glass doors to patio. Ultra modern kitchen with built in range and bar. Full hardwood floors throughout with wall to wall carpet in living area. Downstairs are two more rooms and full high basement. Two garages, private driveway to beautifully landscaped grounds with lawns down to 100 feet of waterfront. Full price $44,900 with extremely good terms. Phone GEORGE LEE, P. R. Brown and Sons Ltd., 385-3435 or 478-1903.

LAKEFRONT EXECUTIVE HOME
Lovely one-year-old executive home with entrance hall — large living room separate dining room, 12x18 den with fireplace. Beautiful kitchen with large eating area and lots of extras. 3 large bedrooms 2-pce. off master bdrm. This is gracious living on 2,000 sq. ft. with a full basement and roughed-in rec. room. Situated on a ¾ acre of lakefront with lots of seclusion. Excellent financing. Price $49,500. FREDDY STARKE, 598-3281 or 384-9633. Block Bros. Realty.

GORDON HEAD
—¾ acre waterfront lot
—Trees and seclusion
—Panoramic view
—$28,500
ALSO
—Waterview lot
—Trees and seclusion
—14,000 square feet
—$14,000
OLYMPIC HOMES LTD.
620 View Street
Contact Don Butler or Peter Morgetts at 386-5365 anytime

TOWNER PARK
Nearly 2 acres of beautiful waterfront property located in select area. Modern 2 bdrm. 2 bathroom home, outbuildings etc.
$63,500
656-1164 MR. ELWELL 477-3988
GORDON HULME LTD., SIDNEY

WATERFRONT
Buy yourself a present to last a lifetime. Take advantage of the benevolent season to acquire this lovely home with nearly one acre of lawns down to the sea edge overlooking E. Sooke. Huge living room with sundeck off, and all rooms have view over the water. To view, call DICK ACHURCH, 384-9436.
Canada Permanent Trust

PRIVATE BEACH
Lakefront. Asking only $36,900 full price for this lovely 2-bedroom home built 1½ years. Water view from large living room and dining room. Many extras. High basement with 3rd bedroom. For further information please call LLOYD ELLIS, ISLAND HOMES LTD., 386-7345 res. 658-8222.

400 FEET WATERFRONT
With approximately 4 acres of lovely property sloping to waterfront. Private beach, protection for boats, has livable older home. Development possibilities. Contact Kelly Dickson or Fred Beaver-Jones, 386-1361 anytime. Canada Permanent.

DOLPHIN BEACH ESTATES
MAGNIFICENT WATERFRONT AND VIEW LOTS
DOLPHIN AGENCIES LTD.
P.O. BOX 598 PARKSVILLE
PHONE 248-8156

BEACHFRONT, SEAVIEW, SPACIOUS NHA-built, 12-year-old, on ½ acre ¼ mile circle. Just listed at $45,500. Call Ronald Y. Cannon at Res. 656-5500, Town and Country Realty, 382-7276.

DENMAN HORNBY WATERFRONT
Seaview lots and acreage from $3,000. Modern property development. 813 Fort. 382-7322

260 CONDOMINIUMS FOR SALE

RESERVE YOUR SUITE NOW IN Dallas Place. This luxurious waterfront, solid concrete condominium is adjacent to Beacon Hill Park at 670 Dallas Road. Spacious 2 and 3 bedroom suites, complete with open fireplaces, 2 full bathrooms, large kitchens and panoramic view. Prices from $43,000. Call Exploter Developments, 382-4215, 386-0471.

263 GARAGES FOR SALE, RENT OR WANTED

WANTED TO RENT: GARAGE IN Vic West area. Call Bruce at 383-1490 after 5 p.m.

265 HOUSES WANTED TO BUY

"TROUBLES"
"WANT TO SELL YOUR HOME?"
. . . Been trying yourself?
. . . Lookers make you mad?
. . . Don't know how to advertise?
. . . Can't arrange financing?
. . . Don't know how to price it?
. . . Don't think anyone would have it?
. . . Think the market is tough?
"RELAX" and call
J. T. (JIM) MILLS, 382-7276. Town and Country Realty Ltd., 24 hour service.

Cash Around $40,000
Still looking!! My client wants a good modern home (3 bedrooms could be 2) with basement rec. area. They want same view — not on a busy road. They prefer Gordon Head or Oak Bay-Lansdowne area. Please Call Herb Hodgson, 384-7128. Res. 382-3835. Douglas Hawkes Ltd.

WATERFRONT
$75,000 or better. Tudor style or older home with charm and character preferred. 3-bedrooms, anywhere in Greater Victoria or south of Sidney. My client will wait for possession. Please call Mr. Baxter, Johnston and Company, 383-2471.

WANTED: FAIRFIELD-JAMES Bay, 3-br., large LR with fireplace, diningroom, clean, ready to move. Price up to $23,000. Also Cadboro Bay, 10-Mile Pt. area up to $40,000 occupancy around April, 1971. Call Jamie MacGregor, 477-6166 or at Block Brothers 477-1841.

MY ONLY GUARANTEE IS GOOD reliable service, but if you are thinking of selling your 1, 2 or 3-bdrm. home and want the highest possible price, call me. I can honestly help you. No obligation. JEFF CHALK, 477-8276 or 386-3231. Block Bros. Realty.

WANTED: Simpsons Sears — Shelbourne area or Fairfield 2 or 3 bedroom retirement home, basement preferred in $20-$23,000 price range. Quick decision. Call Leo Pigott, Clarke and Wallace Realty Ltd. 385-8794.

I WILL BUY YOUR 2 OR 3 BEDroom home immediately for cash if it's suitable for rental purposes. For fast action call my agent J. ROGERS at BLOCK BROS. REALTY anytime. 386-3235.

Guaranteed: If your property is under $15,000 and can be fixed up for resale my client will buy it for cash to you. Any area.
BEN GREIG 386-2321, 477-8241
BLOCK BROS. REALTY

$18-$20,000 CASH FOR 2 BR. BSMT. home in good district. Client will be in town this weekend and needs possession before year end. Please call Barbara Hunt, Broadview Properties Ltd., 384-9001.

A GOOD IDEA
Why not list your house, property or business with me now and get a head start for the new year. Fred Campbell, 382-4231
RITHET AGENCIES LIMITED

CASH FOR YOUR 2 or 3-bedroom home, with or without basement, in any good district. Most accurate appraisals. Call Jim Ranson, 479-3510, Metropolitan Realty Ltd.

265 HOUSES WANTED TO BUY

IMMEDIATE CASH
for reliable homes. For an offer today call Ian Rudiak, 386-7922 or 382-9211.
INVERCO REALTY LTD.

WANTED: 3-BEDROOM HOME IN Colwood or West Royal for school teacher, up to $25,000. Please call Ted Charlres, 385-2488, Byron Price & Associates Ltd.

WANTED, HOUSE WITH BASEment suite. Must be fairly modern. Cash sale. Phone C. H. Holland Realtor 385-0624 or 382-0629.

WILL PAY CASH FOR HOME, reasonably priced, any good area. Cement foundation or basement preferred. Principals only. 384-9128.

268 LISTINGS WANTED

HECKUVABUY
LISTINGS WANTED
BERT WEEDS 385-2481
SWINTERTON, STEWART CLARK LTD.

LISTINGS WANTED IN
Langford, Colwood, Metchosin Area
REX HUGHES AGENCIES LTD.
478-1729

270 EXCHANGE REAL ESTATE

2-BEDROOM HOME ON 3.5 ACRES in Happy Valley, trade for modern 3-bedroom home closer to town.

Client with 4-plex on light industrial zoned property showing good return wishes to trade equity for good building lot.
GEORGE ARGYLE 477-1841
BLOCK BROS. REALTY

"LOOK"
Trade offers. Please:
2 Sidney duplexes
3 Waterfront lots
12 Acreage lots
Trades Welcome on the above properties. Call now for full information. N. Hyde, Woodley Estates
386-7361

OWNER WILL EXCHANGE CLEAR title properties and agreements up to $150,000 for commercial or apartment equity or business with property. Local or Vancouver agents welcome. 477-6823.

TRADE OLDER 4-ROOM HOME $10,900 equity for newer 3-bedroom home up to $25,000. Call Ted Charlres 385-2488 Byron Price and Associates Ltd.

TRADE SMALL HANDYMAN'S 4-room, $10,900 ful price for newer 3-bedroom home. call Ted Charlres 385-2488. Byron Price and Associates Ltd.

MOVING TO CALGARY
Will trade house or what have you, for 3-bedroom house with in-law suite, in Calgary. Phone 382-9473

271 LOTS FOR SALE

MADRONA RIDGE
19 Distinctive homesites on Triangle Mountain
Commanding Views of Victoria
Fulton Road off Sooke Road
2 Miles From Colwood Corner
for information
658-5713

ATTENTION BUILDERS:
14,000 sq. ft. lot in Cloverdale area with older two-bedroom no-basement home. Suitable for low rental or condominium project. Try your offer on the asking price of $16,900.

DUPLEX-ZONED LOT IN LANGFORD — Price $5,700

LOVELY TREED BUILDING LOTS on a quiet street in Sidney. Priced from $5,950 to $6,500.

For full information on either of the above call: DAVE TAYLOR or BILL SIDEY, 382-4451.
RITHET AGENCIES LIMITED

BROWN BROS ON BLANSHARD
386-5771 ANYTIME

BUILDING LOTS
Cleared level lots, 62x120 — black top road. Sewers and storm drains. Close to Sidney. $6,500. CEC PEARCE, 386-5771 (anytime).

BRENTWOOD LOT
$5,900
Heavily treed, 75'x180' lot. On community water and quiet cul-de-sac.

GORDON HEAD LOT
$4,500
Good holding property. 60'x120' lot on proposed sewer plan.
Gordon Dovey, Block Bros. Rlty.
477-1841 or 592-6367

DRASTIC REDUCTION
V.L.A. APPROVED
In our Swartz Bay Park Division we have reduced the prices of three ½ acre lots by exactly ONE-THIRD
TO $4,500 EACH
PLANS FROM 598-5782
The Subdivider: Salem Sea Sites Ltd.

LAST OF THE BEST
LARGE HIGH VIEW CORDOVA BAY LOTS. Vast sea and mountain view (now only 2). $3,000 down with balance on very easy terms. Let us arrange the financing to build your dream home. Call:
MABEL CRACK 652-1412 ANYTIME
Or 385-0761 24 HOURS
D. F. Hanley Agencies Ltd.

CENTRAL SAANICH
A 2.5 acres with Valley views, perc. tested. Nice seclusion. Price $15,000. Terms.
B. ½ Acre level lot in controlled area of beautiful homes, perc. tested, storm drains, piped water. Price $5,250. Terms.
652-2598 Al VICKERS 383-3435
P. R. Brown and Sons Ltd.

$100.00 WILL HOLD
2 ACRES TO 35
Choose a lot from $6,000. Deposit $100. Held for 6 months. You may complete your home before you pay. Buy now while you have a choice. Exclusive offer by Rex W. Hughes, 478-3211. Rex Hughes Agencies, 478-1729.

LOTS—VIEW ROYAL, LYNWOOD Park. Open to offers. Priced from $4,500.
MRS. ELLIOTT, 385-2481 or 592-5250.
Swinerton, Stewart Clark, Ltd.

SIDNEY
NHA APPROVED LOT
Fully Serviced, close to schools and shopping. Bargain priced, $6,000. Terms available
R. Martman 656-2040

SEWERED LOTS
3 choice lots close in. Desirable area. Start building now. $6,900 and up. Call RON CROW, ISLAND HOMES LTD. 386-7345.

COLWOOD LOTS
$4,600 to $5,900 on PAVEMENT, CITY WATER, PERC TESTED, TERMS AVAILABLE. ALF FORCHER, 386-2935. Maynair Realty Ltd.

DUPLEX SEWERED LOT FOR sale. Next to 415 Boleskine. Price $7,000. Call Harold Ware at Gardner Realty Ltd., 386-7721 or Residence, 386-4356.

CADBORO BAY
2 Lovely ½ Acre Lots on sewer. MacDonald Drive. Exclusive. Call: 384-8126 MR. GREENE 385-4746
PEMBERTON HOLMES LTD.

SIDNEY
Prime, treed, N.H.A. approved lots south side of Sidney — 1 block to ocean — $7000 to $8000 — 386-5269, 386-6270.

PRIVATE SALE WILKINSON Interurban. 2 side by side treed lots. 60x168, 50x170. $6900. Has to go in a week. No agents please. 384-1068.

1¼ ACRE, GLEN LAKE AREA. Perc. tested. 125x424. $8,300. About $1,000 down will handle. Call Ted Charlres, 385-2488, Byron Price and Associates Ltd.

CADBORO BAY
Nice high lot on Arbutus Rd. 2 blocks from beach. $6,500. 477-9220

SHAWNIGAN HILLS. 1 ACRE lots, acreage, beautiful view. $3,300 to $5,000. Phone 478-5287 or 743-2471.

271 LOTS FOR SALE

MILLS X ROAD — excellent level building lot and services. $4,500 full price.

ARDEN ROAD — 2 acres beautifully treed, no underbrush. Full price $8,000, $2,700 will handle.

WATERFRONT DEEP COVE — Setchell Road, excellent building site, finest waterfront on the island. Full price $25,000, $7,000 will handle.

HOLLYHILL ROAD — Off Arbutus — good building lot in area of exclusive homes. Full price $13,500.

For further information please contact Jon Davis or Bud O'Connor, 388-5561 anytime.

Boultbee Sweet Realty Limited
Yorkshire Trust Affiliate
737 Fort Street
Victoria, B.C.

$8,500
FLORENCE LAKE RD.
Well treed sloping lot near Lake. Septic tank installed, water and hydro to lot. Presently rented for mobile home occupancy at $40.00 per month. For further information call C. E. BROCK, 598-3321 anytime. Mears, Whyte & Gower Ltd.

BEAUTIFUL VIEW
Good size lot with gentle slope. On cul-de-sac, area of new homes. If you are a builder we will buy your house before construction begins.
C. SIMONS, 477-1841
BLOCK BROS. REALTY
3838 Shelbourne St.

COLWOOD ACREAGE LOTS
A few of these beautiful treed lots left, some with sea view. 2 acres or more all new homes. Close to schools and stores $7,300, terms.
MRS. McKEAGE, 478-5682
Island Pacific Realty, 384-8231

GORDON HEAD
Choice treed lots — some with seaview — from $9500. Call DON BITTLER or PETER MARGETTS at 386-5365.
OLYMPIC HOMES LTD.

CORDOVA BAY
Beckton Road, off Walema, $7,500, with terms. Perc. tested. 592-0711. Monarch Holdings Ltd.

90x70, 120x122.6 FOOT LOT, EBONY Terrace, off Arbutus Rd., $10,500 cash. Call evenings 592-4557.

EBONY TERRACE, OVERLOOKing Arbutus Cove. Serviced lot. $10,500. 477-4227. Hendriks.

273 PROPERTY FOR SALE

1. VLA PROPERTIES
I have several good open properties, half acre to 5 acres. Qualified for V.L.A. Price $3,500 to $4,500 per acre. Some good homes on half acre to 1 acre ranging from $16,000 to $39,500 with and without basement. They quickly.

2. 6.6 acres, $16,000. ALBERT HEAD on Duke Rd., well drained treed acreage. 500' frontage, dividable into three 2-acre lots, some merchantable timber. A bargain.

3.17 acres, Albert Head, Long Rd. frontage on water line. $2000 per acre.
384-4982 D. L. MacDonald 388-5656
B.C. LAND

CHOICE LAND FOR ALL SEASONS
OAK BAY, Prestige seaview lots, with sewer and water, 10 minutes from downtown. Only four left. Priced from $25,000.

SWARTZ BAY, Half acre wooded lots ON WATERFRONT. Beautiful sea views, percolation tested, city water. Two only, $16,000 each.

NORTH SAANICH, Suitable for two-acre subdivision. Over 13 acres with 400 feet frontage on MacTAVISH ROAD and good electric we'l. Try your offer.
J. H. FORD, 598-3061 or 386-3231
Block Bros. Realty Ltd

BUILDING LOTS
Choice treed lots, some with lake and mountain view. On Wenger Terrace off 1300 Goldstream, on paved road and piped water, ready to build. Exceptional value from $5,000 and up.

1:30 ACRES
131 ft. frontage on Pat Bay Hwy., close to corner of Hallburton. Semi-cleared, slight slope with variety of trees and holly. Bargain priced at only $8,500.

On above call G. CHAN at 384-2955 or res. 382-9416. Maynair Realty Ltd.

MED. DENSITY ZONED
Time is getting short to purchase this 30,000 sq. ft. apartment site, at 1970 bargain price of $60,000. Call JIM LOBB now 384-8001, Broadview Properties Ltd.

CENTRAL SAANICH — $36,500
12.51 ACRES
Beautifully wooded site with western exposure and some sea views. Excellent location for present use and future development. GRAY LORENZEN, 652-1089. MALAHAT REALTY LTD., 743-5535.

.9 ACRE
Treed property — Deep Cove area. Has passed percolation test. On water line. Excellent building site.
J. P. H. EVANS
385-3425 or 477-4452
P. R. Brown and Sons Ltd.

33,000 square feet of apartment zoned property. Choice location. Walking distance to downtown. Build here — you cannot miss on this one. Call Harold Ware at Gardner Realty Ltd. 386-7721 or Residence 598-4956.

2½ Acres behind Elk Lake, beautiful sloping meadowland, potential homesite. Perc tested. Owner anxious for trade on home as part payment, asking price $14,500. McCandless Realty, 383-6111. Eves. 592-2987 or 384-5435.

APARTMENT ZONED LAND ON WATERFRONT
IN CITY OF VICTORIA
Will support a 50-suite apartment. Terms to the right builder. R. Markham, 656-3040

WATERFRONT, ACREAGE LOTS, FARMS
Call "land specialists" 743-3535
Malahat Realty Ltd.
Cobble Hill, B.C.

3 ROCKY ACRES OF VIEW property, pavement, power. 7-mile circle, near T C Hwy. $100 down, $60 per month. 384-5822.

274 PROPERTY WANTED

WANTED — APARTMENT ZONED PROPERTY
Please contact our agent, Canada Permanent Trust Company, Industrial, Commercial and Investment Dept. 398-1361. Ask for VAUGHN THOMPSON
Canada Permanent Trust

SALT SPRING ISLAND
Waterfront home, new or old, not isolated. 1 acre or more. Up to $35,000. Call DON ROBBINS 382-7641 or MADGE HOLE 382-3389
Canada Permanent Trust

LOT CLOSE IN QUADRA-CEDAR Hill area, or what have you? Or approx. 1 acre on high area, suitable VLA, within 7-mile area. Victoria Press Box 623.

WANTED BY WAITING BUYER
TWO DUPLEXES
FAIRFIELD—Oak Bay—City. We will cash you out. K. Wright, 386-1361—24 hrs. Canada Permanent.

WANTED
Reasonably priced lots, acreage, or apartment property. Kasapi Construction Co. Ltd., 386-6181.

Vickery and Sons Ltd.
LOTS OR ACREAGE IN ANY AREA.
382-6149 592-6622

GOOD BUILDING LOT IN FAIRfield, Oak Bay or competitive area. Mr. Cohen, 386-4401. S. P. Homefinders.

CASH CLIENT WILL BUY LARGE LOT or ACREAGE with or without building. ALF FORCHER, 386-2935. Maynair Realty Ltd.

Sell sporting goods you no longer use with a low-cost Classified Ad

280 ACREAGE FOR SALE AND WANTED

CENTRAL SAANICH
A—10 acres rolling land, high views, ideal for livestock. $32,000. TERMS.
B—14.10 acres treed land, small stream and pond. $32,000. TERMS.
C—9.76 acres partly treed, 800' Rd. frontage, excellent holding next to subdivision of new homes. $30,000. TERMS.
385-3628 Al. VICKERS 652-1288
P. R. Brown and Sons Ltd.

THREE ACRES ONLY $7,900
Three acres with road frontage of 498 ft. and depth of 348 ft. on Latoria Road close to Happy Valley Road. Property is quite rocky, nicely treed and has city water and telephone access. Full price is $7,900 cash or terms. Phone GEORGE LEE, P. R. Brown and Sons, 385-3435 or 478-1903.

HIGHWAY FRONTAGE
Over 1,000 feet of frontage with 12.88 acres. Close to built-up area near Duncan. Assume agreement for sale of $20,000 at 6 per cent — yes 6 per cent. Full price, $37,500.

WATERFRONT PROPERTY
21 acres plus 3-Bedroom home in Cowichan Bay area. Ideal for subdivision, approximately 320 feet beach. Creek on property. Full price $65,500.
DOROTHY WHITTAKER
Office 746-6108 Res. 743-2819
CANADA PERMANENT TRUST
P.O. BOX 437
DUNCAN, B.C.

CENTRAL SAANICH
1—100'x250'. Some view of Malahat. Lightly treed second growth timber. Asking $7,000.
2—Secluded among lovely homes in the trees. .39 of an acre 130' frontage. Asking $8,500. Easy terms. MT. DOUGLAS PARK.
3—8.15 acres beautifully timbered property. High view of straits. Asking $27,000. 25 per cent down. To view call 598-1361 for DON ROBBINS 592-7641 or MADGE HOLE, 382-3389
Canada Permanent.

OVER 25 ACRES
FINE HOLDING POTENTIAL
Prime residential property treed and sloping gently toward Satellite Channel. 300 yards from waterfront and a third of a mile to sheltered marinas. Realistically priced. For further particulars, call
384-8126 J. P. BELL 656-4298
PEMBERTON, HOLMES LTD.

"LOOK"
Choice of acreage lots.
2 acres from $5,500
2 acres from $5,900
3 acres from $6,950
Located close to Mill Bay. Domestic water. Terms 25% down.
Call N. Hyde,
Woodley Estates
386-7361

CENTRAL SAANICH
41 acres, partially cleared, gently sloping land. No rock! Now divided into 4 parcels which can be bought separately for as low as $2,800 per acre. Great potential here. Trades considered. For further information call STAN JAMES, Maynair Realty, 386-2955 or res. 592-6740.

9.8 ACRES
Approximately 1,600 ft. road frontage, fine views, $19,500. Metchosin.
DESMOND HOLMES
384-8126 or 478-1227
PEMBERTON, HOLMES LTD.

2 acres — Metchosin. Treed property, partly cleared, no rock. Easy access. $6,700. Call Herb Hodgson, 384-7128. Res. 382-3835. Douglas Hawkes Ltd.

3 ACRES, CLEARED AND FENCED WITH GOOD SOIL, FIRM PRICE $12,000.
BOB GARSIDE, 383-4141, 24 HRS.
CITY TRUST 1304 DOUGLAS ST.

ACREAGE FOR SALE!
Large or small, with or without home. Building lots, etc. Call GEORGE CHAN, the specialist in Land. 386-2955. Maytair Realty Ltd.

285 UP-ISLAND PROPERTIES

VALUABLE COMMERCIAL PROPERTY IN DUNCAN
Right in the heart of a business area, corner property on Trans-Canada Highway. 120-120 solid square building, former service station. Ideal for many enterprises, such as drive-in, laundromat, automobile agency, etc. Call Joe Haddock at 746-6177 or evenings, 746-1625.

CORNER STORE
Located in Chemainus, dandy store for your family, lots of store space, storage area and 2 bedroom living quarters plus a separate cottage now rented. There is a complete line of fixtures and equipment and a guaranteed $6,000 worth of stock. Everything is going for $34,500. Will consider Alberta property in trade. Call Joe Haddock at 746-6177 or evenings phone 746-1625.

NANAIMO REALTY (DUNCAN) LTD.
471 TRANS-CANADA HIGHWAY
DUNCAN B.C.

HIGH SEAVIEW HOME
Located in beautiful Maple Bay, this lovely home offers you a 17x13 living room with fireplace and hardwood floors. 14x10 separate dining room. 18x9 kitchen with built in oven and stove. 17x12 rumpus room with fireplace, new 20x20 studio with skylight. Intercom between house and studio. Full price $31,000. Viewing by appointment only. To view call
HARRY KAY
Office 748-6103 Res. 748-8126
CANADA PERMANENT TRUST
P. O. Box 437
DUNCAN, B.C.

CENTRAL VANCOUVER ISLAND COMMERCIAL SITE
4 acres with over 900 ft. of Trans-Canada highway frontage. Approved access. Good water supply. Priced low for a quick sale with reasonable terms. M.L.S. C-29. Call W. Lightala at 746-6177 or 743-2471.
Nanaimo Realty (Duncan) Ltd.
471 Trans-Canada Highway
Duncan B.C.

PORT RENFREW
Three-bedroom home, large living room and kitchen, 3-pce. bathroom, automatic oil furnace, drive-in garage or workshop and smoke house. Terms may be available to good covenant. Price
$10,500
E. H. Jeffrey, 477-1551
A. BERNARD & CO. LTD.
655 Fort St. 384-9315

290 FARMS FOR SALE AND WANTED

TRADE TO COUNTRY LIVING
LOVE HORSES?
TIRED OF TOWN?
Here is the ideal setup for the family that enjoys country activities, but needs to be close to town. A five-year-old home, 10 acres, a nearly new horse barn and hay loft, corrals and everything in tip top shape. The home built for the present owner is an attractive split level bungalow having 3 bedrooms, 1½ bathrooms, separate living and dining rooms, excellent kitchen with built-in nook. About 2 acres are cleared in paddocks and the remainder leads to many trails and opportunities for country riding. Taxes only $387.50. Owner will sell outright for $49,500 or will consider a town home in trade. JACK MEARS, 598-3323. Mears, Whyte & Gower Ltd.

By the Farm Specialist—
DAIRY FARM
Good location — 900-lbs. quota — Older, but good 3-bedroom home — Milking parlor. High production herd, mostly registered Holsteins. Going concern. $80,000 with excellent terms. Take this opportunity to be your own boss. ART de WIT — 746-5402. Duncan or 386-3235.
BLOCK BROS. REALTY

POULTRY FARM
7 acres. Renovated 3-bdrm. home on paved road, approx. 4 miles south of Duncan. All buildings in good repair. All equipment included. 5,500 laying hens, egg quota. $40,000 turnover in 1969. $37,500. ART de WIT, 746-5402. Duncan or 386-3235.
BLOCK BROS. REALTY

SAANICH 38 AC.
Old farm. Approx. 5 acres cleared, balance natural. Small 2 bedrm home and outbuildings. Close to Vocational school. Large 8 per cent mortgage $15,000 to handle. Rex W. Hughes, 478-3211. Rex Hughes Agencies, 478-1729.

293 GULF ISLANDS PROPERTIES

BY OWNER, ½ ACRE AND house, inside plumbing, hydro. North Pender Island. Priced for quick sale, $7,700 cash. 382-6264 or 383-5315.

293 GULF ISLANDS PROPERTIES

PENDER ISLAND
—200' waterfront with gently sloping gravel beach. 10½ acres, part subdivision on the road ends at the property line. 2-bedroom home. Living room with fireplace, small rented cottage. Situated on a beautiful harbor. $48,000 with 7 per cent financing.
—3 acres with 330' waterfront. Older home with modern bath. Furnished. Drilled well, open to offers.
—2 treed waterfront lots, piped water, power and phone $6,500 each.
—¾ acre waterfront lot. Sandy beach. All services. $8,900.
—1.9 acres with water view, 227' on good road. Taxes $29; only $6,900 with $1,500 down.
—200' waterfront, southern exposure. Piped water. $14,000.
—1.65 acre level treed lot. Good road, all services, open to offers.
—100' waterfront. View of Swanson Channel. Piped water. $7,900.
—.38 acre view lot, overlooking Swanson Channel. $4,900.
FRED McLAUGHLIN 386-8227
Ellsons Realty Ltd., 383-7115
1802 Cook St., Victoria, B.C.

RETIRE TO SILVA BAY GABRIOLA ISLAND
Cozy, well-constructed two-bedroom home. Wall-to-wall carpeting, large natural rock fireplace. Excellent condition. Large one-acre lot. Unobstructed view of Silva Bay, Flat Top Islands and North Sears Mountains. Only 100 yards from all marina facilities. Best buy on the island at $22,000. Call Jack Forsyth, Nanaimo Realty Co. Ltd., collect 754-2271 until 9 p.m.

FOR RENT: WATERFRONT modern furnished suite, self-contained, suitable retired couple, electric heat, power, $90 and inclusive, references. Pender Island. 629-3424.

1.67 ACRES SEA VIEW LOT, SALT Spring, $8,000 (good terms). Leverton Rlty., 385-8212.

YOU'LL LIKE THE GREAT HOMES
Advertised in Today's
CLASSIFIED ADS

NOTICE OF SALE OF CHATTELS
R.S.B.C. C 37 S 42
Whereas Mr. M. Downey of Victoria is indebted in the sum of $282.14. For work done and material supplied in the alteration or improvement of B.S.A. Motorcycle—(Serial No. CA79129, ENG No. CAIO R720), and 90 days have elapsed since the said sum ought to have been paid, and default has been made in payment thereof, notice is hereby given that on the 28th day of December, 1970, at 9:15 a.m. at the premises of Frederick Motors Ltd., 616 Queens, Victoria, B.C. the said B.S.A. motorcycle—(Serial No. CA79129, ENG No. CAIO R720) will be sold.
Dated this 11th day of December 1970.
Frederick Motors Ltd.

THE CORPORATION OF THE DISTRICT OF SAANICH
TENDERS
GRAVEL AND HIRED EQUIPMENT RENTAL
Sealed Tenders, clearly identified as to number will be received by the Purchasing Agent, Saanich Municipal Hall, 770 Vernon Avenue, Victoria, B.C. until 2:00 p.m. Monday, December 28th, 1970 for the following:
TENDER 1/71—Hired Equipment for 1971
TENDER 2/71—Supply and Delivery of Gravel for 1971
Lowest or any tender not necessarily accepted. Tender forms and specifications may be obtained from the office of the undersigned.
(Mrs.) E. Bowering,
Purchasing Agent.

NOTICE TO CREDITORS
IN THE MATTER OF THE ESTATE OF MRS. CLARA CROSS, LATE OF 9443 MARYLAND DRIVE, IN THE TOWN OF SIDNEY, IN THE PROVINCE OF BRITISH COLUMBIA, DECEASED.
CREDITORS and others having claims against the above Estate are required to send full particulars of such claims to The Canada Trust Company, P.O. Box 400, Victoria, B.C., on or before the 25th day of January, 1971, after which date the estate's assets will be distributed, having regard only to claims of which the executors shall have received notice.
DATED at Victoria, British Columbia this 2nd day of December, 1970.
THE CANADA TRUST COMPANY,
P.O. Box 400, Victoria, B.C.
Executors
By their Solicitors:
CAMERON AND CAMERON
313 Royal Trust Bldg.
Victoria, B.C.

NOTICE
PRIVATE BILLS
Notice is hereby given that, pursuant to Standing Orders, no Petition for any Private Bill shall be received by the House in its forthcoming Session after Monday, the 1st day of February, 1971.
Dated November 20, 1970.
E. K. DeBeck
Clerk of the Legislative Assembly of British Columbia

"ZONING BY-LAW, 1956, AMENDMENT BY-LAWS (NOS. 236, 237, 238, 239 AND 240), 1970."
CITY OF VICTORIA
NOTICE OF HEARINGS
Notice is hereby given that all persons deeming their interest in property affected by the above-mentioned draft Zoning By-law Amendments (Nos. 236, 237, 238 and 240) will be afforded an opportunity to be heard on the matters contained therein before the City Council at a Public Hearing to be held in the Council Chamber, City Hall, on THURSDAY, the 17th day of DECEMBER, 1970, at 2:00 P.M.;
And that persons deeming their interest in property affected by the proposed Zoning By-law Amendment (No. 239) will be afforded an opportunity to be heard on the matters contained therein before the City Council at a Public Hearing to be held in the Council Chamber, City Hall, on THURSDAY, the 17th day of DECEMBER, 1970, at 7:30 P.M.
Copies of the proposed by-laws may be inspected at the office of the undersigned in the City Hall between the hours of 8:30 a.m. and 5:00 p.m., Monday to Friday, inclusive.
DRAFT BY-LAW (NO. 236) provides for ONLY:
The rezoning from "R-3 Multiple Dwelling" of Part of Lot 36, Section 76, Victoria City, Plan 269 and from "R-1S Single Family" of Lot 37, Section 76, Victoria City, Plan 269 to "C-1 Limited Commercial" (southwest corner Fort and Bank Streets) (Case of Wagg & Hambleton, Architects, for Yennadon Holdings Ltd.).
DRAFT BY-LAW (NO. 237) provides for ONLY:
The rezoning from "R-3 Multiple Dwelling" to "C-2 Commercial" of Lots 5, 7 and 9, Block 7, Section 3, Victoria City, Plan 779 (north side Queens Avenue east of Douglas Street) (Case of Wade, Stockdill, Armour and Blewett, Architects, for Norman Isherwood).
DRAFT BY-LAW (NO. 238) provides for ONLY:
The rezoning from "C-1 Limited Commercial" to "C-1S Limited Commercial Service Station" of Lots 20 and 21, Section Fairfield, Plan 28 (northwest corner Cook and Pendergast Streets) (Case of Atlas Service Station).
DRAFT BY-LAW (NO. 239) provides for ONLY:
The designation as a Development Area of Lot D, Section 4, Plan 289 and Lots 363 to 368, Section 4, Victoria City, Plan 299 and that part of Section 4, Victoria City shown on Plan 627 B.L. (Spencer Castle No. 2906 Cook Street and adjacent City-owned property to the north) (Case of Wade, Stockdill, Armour and Blewett, Architects, for Danro and France Holdings Ltd.)
DRAFT BY-LAW (NO. 240) provides for ONLY:
The extended use of public buildings for the relief of the poor, the aged or the infirm or as a home for the care of children or as a hostel or centre for young persons (Case of Pacific Community Self-Development Society for use of Emmanuel Baptist Church, 1900 Fernwood Road, as a Social Centre and Youth Hostel).
F. M. WALLER,
CITY CLERK.
City Hall,
Victoria, B.C.

Election Results

Although, generally there were no burning issues in municipal elections in the central and northern Vancouver Island areas, voters showed an interest in deciding on candidates.

Voting figures averaged around 43 per cent which many officials considered a good turnout for municipal polls.

Below is a list of results for Island communities.

ALERT BAY
Aldermen, two seats — two years: **x-Eric Hamilton** 86; **Gilbert Popovich** 76; John Dykes 68; x-Herm Turner.
Eligible voters—266.

CAMPBELL RIVER
Mayor—Kenneth Forde 1,136; x-Kenneth McDonald 1,121.
Alderman, one seat — one year: **Blair McLean** 804; Frank Sullivan 855; Delmer Sloat 533.
Aldermen, three seats — two years — **x-Charles Saults** 1,709; **Bill Matthews** 1,349; **Olds Penman** 1,021; Alan Barrass 738; Frank Kibble 653; Arthur Ingram 648.
School trustees, three seats: **Janet Evans** 1,551; **Raymond Sharpe** 1,451; **x-Harold Newman** 1,306; x-Bruce Saunders 1,202; Norman Lysne 1,092; Ed Olive 965.
Referendums — Arena: Yes 1,720; No 725 (five out of six polls).
Park Reserve: Yes 1,104; No 792 (two out of three).
Kindergarten: Yes 1,348; No 1,115 (two out of three).
Sunday sport: Yes 2,092; No 378 (five out of 13).
School referendum: Dist. 72: Yes 1,553; No 958 (five out of 13).

COMOX
Aldermen, two seats; **Vern Benedictson**, 397; **Ron Black** 240; Lou Phillips 193.
Eligible voters 1,555.

COURTENAY
Aldermen, three seats: **A. H. Strachan** 880; **Bill Moore** 690; **Danny Woodrow** 673; **Bill Finlayson** 579; **x-Bill Bell** 513; Jake McLoughlin 284; Magnus Opel 209.
School trustee, one seat: **x-Douglas Sankey**, accl.
Referendum—Comox Valley exhibition association, regional board takeover. Electoral area A: Yes 138; No. 95; B, Yes 164; No 46; C, 104; No 47; Courtenay, Yes 947; No 488; Cumberland Yes 269, No 138.
School referendum: Yes 1,739; No 1,050.
Hospital referendum: Yes 2081; No 470.

CUMBERLAND
Mayor: **x-William Moncrief**, accl.
Aldermen, two seats: **x-Andrew Cameron**, accl.
School trustees, three seats: **x-Ruth McKellar** 276; **Elsie Bell** 88; **Tom Charlton** 66.
School trustees, rural, two seats: **Edith McNish** 351 **William Bailey** 329; John Verschure 178.
Eligible voters—1,850.

DUNCAN
Aldermen, three seats — x-Martin Lukaitis; x-Allan Kerr; Hamish Mutter, accl.
Aldermen, two seats — **John Homer** 410; **Jay Powley** 251; Kenneth Paskin 220; Andy Anand 205; Angus Fraser 191; Robert Biskupovich 150.
Eligible voters 1,850.
Actual vote — 826.

GOLD RIVER
Mayor—**Les Cartwright** 324; John Healy 81.
Aldermen—three seats, two years: **Don Clark** 298; **x-Tom Lampard** 254; **x-Shirley Chavarie** 229; **x-Garfield Westlake** 171; **Harold Kerpan** 114.
Aldermen, two seats—one year: **Phil Punt** 256; **Charles Haigh** 169; Victor Welch 124; Ian Smith 114; Philip Lum 58.
School trustee, one seat—two years: **x-Dick K

ERMA BOMBECK on Middle Age

George Blanda, Lead Us Onward

On my husband's 43rd birthday, he locked himself in his bedroom with a copy of Playboy magazine and made an obscene phone call to Ted Mack.

That's the way 43rd birthdays are.

The newsprint gets smaller, the days get longer and you still look at girls, but you can't remember what for.

* * *

Then along came George Blanda. For those of you who think football is a winter replacement for the summer reruns, George Blanda is the world's oldest quarterback. He is 43 years old. At a time of life when he should be sitting in the stands with a thermos of hot chicken soup, he is sparking the Oakland Raiders to some unbelievable victories.

I can't begin to tell you what George Blanda has done for my husband. Last month, when George kicked a 48-yard field goal against Kansas City for a tie, my husband kicked off his lap robe (he was sitting in the living room by the fire) and said, "I think tomorrow I'll jog to the garbage can and back." A week later when George kicked a 52-yard field goal to win the game with Cleveland 23-20, my husband kicked his Geritol bottle 32 feet into the air.

* * *

Later in the month when Blanda whipped out a 20-yard touchdown pass with only seconds to go to beat Denver 24-19, my husband ambled through the living room and announced loudly, "I am donating my Supp-hose to the Goodwill."

George Blanda could be what our generation needs for a comeback. In a world dominated by the young people, it seems we can't do anything right anymore. We are purportedly too slipshod to run schools, too inefficient to control the economy, too careless to control the population and too proud to stop a war.

All I know is Blanda has restored respect to 43-year-olds everywhere, especially at our house.

No longer does my husband have to take a number for his own car. No longer does he have to park a block away from the school when he picks up his sons. No longer do they refer to him as "what's-his-name."

* * *

Maybe I'm being dramatic. But it's just possible a quarterback has been sent to lead us all out of the forest.

At any rate, a 43-year-old is calling the signals . . . and that's a start.

February Bells

Here's to Mayor And His Judge

CHARLOTTE, N.C. (UPI) — Wedding bells will ring in Durham Feb. 20 when the mayor takes the judge for his lawfully wedded wife.

The engagement of Charlotte Mayor John Belk, 50, and District Judge Claudia Watkins, 32, was formally announced by the bride's mother Mrs. Warren Byers Watkins Friday.

Neither has been married before. "We were both too young," Judge Watkins joked.

Belk is the millionaire president of a department store chain.

He'll Tell All

ANN LANDERS

Dear Ann Landers: My husband recently had the vasectomy operation. We are both happy about it. It was done in the doctor's office and took less than 25 minutes. My husband has decided that whenever birth control is discussed, he will announce that he has had the operation. He believes an attitude of openness might help to destroy some of the peculiar notions people have about male sterilization.

One of your readers said it takes a real man to have a vasectomy rather than put his wife through a much bigger operation to prevent pregnancy. I agree. But don't you believe it takes an even bigger man to admit that he has had the operation? Comment, please.—**St. Louis.**

Dear St.: Yes, I agree, but such an announcement would be inappropriate for just any old get-together. The chief guidelines are taste and judgment.

□

Dear Ann Landers: My husband and I have been married for more than two years. This marriage was a big mistake. (Another case of a couple of idiots who were too young, stubborn as mules and wouldn't listen to anybody.) We decided to split before we brought more children into the world. We already have a little boy who is nervous and high-strung because he has been subjected to so much fighting and screaming.

I had a telephone call from my mother-in-law yesterday. She wants everything back that she ever gave me—including the baby's crib. When I told her the baby is still sleeping in it, she said, "That's your problem."

I think my husband should step in and tell his mother off but he refuses to do it. Should I keep the crib or return it? **Troubles, Inc.**

Dear Inc.: Return it. She will then have no excuse to bug you and you can put Mrs. Hugeheart out of your life for good.

□

Dear Ann Landers: Our 12-year-old son is selling his homework and my husband thinks it is just terrific. He keeps saying, "That kid will make it big one of these days."

Albert has fixed prices (from what I gather when he talks on the telephone). He gets a dime for an arithmetic assignment and 25c for a book review. The boy is doing a very good business. He bragged at dinner tonight that he has saved up $21.

I think this is disgraceful but whenever I open my mouth I am shouted down. My husband insists that Albert has ingenuity, is smart and is making his brains pay off. If I am wrong, please tell me. If my husband is wrong, please tell him. I'm beginning to doubt my own sanity.—**Chicago Mother.**

Dear Mother: You are not wrong and I hope you'll keep talking.

In this age of tax-chiselling, padded expense accounts and political payoffs, it's a small wonder a kid would take to selling his homework. Someone should explain to the boy that it is admirable to help friends with their homework by showing them how to do it. But a person who sells "help" is supporting dishonesty in them and behaving dishonestly himself.

□

Confidential to Would Like It in Plain English: The president's commission on pornography decided that "erotic materials do not contribute to the development of character deficits, nor does it operate as a significant factor in anti-social behavior or in crime and delinquency causation."

Will Germans Cool It for Christmas?

For Health's Sake, Forget the Goose

FRANKFURT, Germany (UPI) — Consumer organizations have advised overweight West Germans to break with tradition this Yuletide and take to boiled fish, grey bread and lettuce instead of the beloved roast goose and potato dumplings.

"For the sake of health," said the Bavarian consumers organization in a recently-published recommendation, "it is sometimes advisable to deviate from tradition."

The organization recommended a total of 9,300 calories for an average family of four — father, mother and two children — on each of the three holidays.

* * *

By old tradition Christmas in Germany — which begins Christmas Eve and goes on Dec. 25 and 26 — means gaily decorated tables groaning with goose, duck, roast meats, game and plenty of cake and other sweets.

Dearest to the Christmas palate of almost every German, East or West, is roast goose, usually stuffed with meat, chestnuts, apples or raisins.

With the goose and the other main dishes come potato dumplings sometimes as big as a grapefruit and, of course, a heavy sauce with blobs of fat swimming atop.

All those delicacies are washed down with white wines of the Rhineland, Mosel Valley and other vineyard regions, or beer, generally a specially strong Christmas brew.

* * *

For the Bavarian and other consumer organizations, this high-calory diet during the Christmas holidays is liable to be a health hazard in view of official statistics that one out of three Germans is overweight.

For breakfast, the organizations recommended toast or grey bread, low-calory cheese and fruit instead of plates filled with ham and eggs and assorted sausages.

Lunch should include oxtail soup — without noodles — jellied carp with horseradish, a few slices of toast with butter, and lettuce.

* * *

For a change, ox tongue in madeira sauce, boiled potatoes and cauliflower were listed as an ideal diet.

Raw herring decorated with slices of onion, some ham, sour cucumbers and again grey bread should finish off the day at dinner time.

PILE THEM UNDER THE TREE
BOOKS
Great Stocking Stuffers Too!
Choose from Victoria's largest and most varied selection.
★ The Flippin' Best of Andy Capp by Smythe
★ Giles ★ Peanuts Date Book Calendar
★ 2 New Thelwell paperbacks 95c each
★ The Guiness Book of Records and many, many more!
ALSO — A huge selection of POSTERS
FRASER BOOK BIN
641 Yates — Phone 385-3779
Open 9 to 9 until Christmas
Use your Chargex

PRE-CHRISTMAS SALE
3 DAYS ONLY
MONDAY - TUESDAY - WEDNESDAY
9 a.m. to 9 p.m.
Rose's passes on this benefit of a Special Purchase in this unprecedented Christmas Sale!
SAVE 40%
GRUEN
FULLY GUARANTEED
110 ONLY
Regularly from $45.00 to $145.00
NOW ONLY
$27.00 to $87.00
Let us show you the complete range of these famous GRUENS
Chargex or Easy Terms
OPEN EVERY NIGHT EXCEPT SAT. 'TIL 9
1317 Douglas Street
ROSE'S JEWELERS

the Gallery
CLOSING OUT SALE
LAST 2 WEEKS
Many Fine Pieces of Furniture In the "English Village"

1 Only — Carved Oak Dining Room Suite
• Court Cupboard
• Draw Leaf Table
• 6 Matching Chairs, Genuine Leather Upholstery
Reg. $1650.00. SALE $1295.00
Small Delivery Charge During Sale
Open Daily, Monday to Saturday, 8:30 to 5:30
Easy Terms Available at Sale Prices
Free Customer Parking Broughton St. Entrance
home furniture COMPANY VICTORIA LTD.
825 FORT ST. PHONE 382-5138

Two new exciting Ronson lighter creations for style conscious men and women.

500 Model—Gold Plate. Deep Engraved Design. $24.95
500 SL Model—Gold Plate. Tortoise Enamel $19.95
RONSON
The elegance of sleek fashion and design make the Ronson Varaflame 500 and 500 SL lighters a flame to behold.
Automatic trigger action for instant lighting everytime. Swivel-top for spare flint storage. Refuels in seconds with long-lasting Ronson Multi-Fill® Butane.
See the Ronson Special Collections with other lighters ranging in price from $13.95 to $24.95. Available at—
Open 9 'til 9
Terms or Chargex
Free Gift Wrapping
ROSE'S JEWELERS
1317 DOUGLAS ST.

Warm Season's Greetings
Sweater Week
at Roy Imports

BE FAIR
in these
NEW FAIRISLE Cardigans
with
New, Exciting Colored Yokes.
NO TWO ALIKE,
Direct from Shetland Isles.
Specially Priced at
17.50
Direct from Norway
the Last Word in Out-door Comfort.
An Ideal Gift
and
Specially Priced at
29.50
While they last.
Only at "Roy Imports"

Every Week is "LAMB'S WOOL WEEK"
At "Roy Imports". Soft fine Scottish Lamb's Wool Cardigans and Pullovers from 14.95
Roy Imports LTD.
"Home of Fine Scottish Woollens"
817 Government Street
Phone 384-4737

Doing The Town

With DOROTHY FRASER

Same friendly shop . . . in a brand new home! . . .

The Handloom . . . in case you hadn't heard . . . has moved from its original home in Centennial Square . . . to new, utterly beautiful quarters in historic Trounce Alley . . . And when we say beautiful, we mean exactly that! . . . Large, airy, open-ceiling shop . . . walls painted two shades of blue broken with white and brown . . . to show off to perfection the lovely things Handloom sells . . . But while the milieu has changed, Handloom's personality hasn't . . . still the same delightful place to browse and shop in . . . There's some gorgeous new pottery . . . Two big bowls in pinky beige with exotic designs by Frank Poll . . . and a mammoth bowl in a heavenly blue glaze . . . Fabulous candlesticks in three different sizes . . . The most extraordinary and intriguing branch vases by Des Loan . . . New Kakinuma pieces . . . include owl book ends . . . a charming figurine of two Japanese children at play . . . a delightful penguin group consisting of mother, father and three babies (which Mr. K. made especially for Handloom) . . . Karate figures in various postures and holds by Des Loan . . . A tall vase with shiny glaze, and a lovely stoneware casserole by Frances Martini . . . a hanging lamp shade which casts little spots of light on a wall . . . Dinner, dessert and bread and butter plates as well as large mugs all in the same beige-y brown glaze, by Heinz Laffin . . . Everything so lovely that words fail us! . . . **Handloom, 625 Trounce Alley, 384-1011 and Empress Hotel, 384-1518.**

Pantyhose for men are selling like hot cakes in a Detroit store. The men wear them for warmth, so they say.

Gifts to delight the feminine heart . . .

We imagine just about every woman who's knowledgeable about fashion knows that Miss Frith's is an outstanding place to buy smart clothes and accessories . . . but did you realize what a wonderful place it is to buy Christmas gifts too? . . . (You might pass the word along to your husband . . . he simply can't go wrong here!) . . . We spent a little time snooping around Miss Frith's the other day . . . picking out things we'd like Santa to bring us . . . and honestly, his bag would be so bulging we doubt if he'd be able to get it down the chimney! . . . There are entrancing housecoats and loungewear . . . negligee sets and glamorous evening accessories . . . Gloves and umbrellas and handbags . . . And oh! what a grand collection of sweaters! . . . Many of them are machine washable and dryable . . . like the lovely white Sayelle Chanel sweater with lacy patterned front . . . a true white which won't yellow . . . And so reasonably priced, you wouldn't believe! . . . Lots of things which would make great stocking-fillers . . . like panty hose and nylons . . . scarves and costume jewellery . . . Miss Frith's gift-wrap your purchases free of charge . . . and we promise they'll be the prettiest packages under the tree! . . . Don't overlook Miss Frith Gift Certificates, either . . . **Miss Frith Fashions, 1617 Douglas St., 383-7181.**

For women who don't know what to do with last year's winter coat—try adding a piece of fur around the bottom hem.

The scents of Christmas . . .

Of all the gifts from man to maid . . . husband to wife . . . even friend to friend . . . perhaps the most flattering of all is a gift of fine perfume . . . It's an implicit compliment to the femininity of the recipient . . . a long-lasting reminder of the love and thoughtfulness of the giver . . . Wilson's don't confuse you with a bewildering array of perfumes . . . just a few of the choicest and most coveted . . . For instance, there's Joy . . . that enticing perfume from Jean Patou . . . Billed as the world's costliest . . . it has the heady scent of roses . . . concentrated and long-lasting . . . sheer luxury and opulence! . . . Comes in ¼-oz. bottles, and pursers . . . as well as toilet water, dusting powder and soap . . . Cabochard, by Gres, is another exciting scent . . . sensuous and very feminine . . . You may have this in ¼-oz. pinch bottles . . . regular or spray toilet water . . . spray pursers . . . bath oil and soap . . . Wilson's is one of the few stores in Canada which carries the famous English Floris perfumes . . . true flower scents and subtle floral blends reminiscent of an English garden touched with early-morning dew . . . Perfumes, toilet waters, bath essences and cubes . . . soaps and perfume vaporizers to waft delicate aromas around your rooms . . . **W & J Wilson Limited, 1221 Government St., 383-7177.**

Synthetic wigs should be washed in cool or tepid water, as hot water tends to loosen the baked-in curl.

See these intriguing gifts at Standard . . .

Browsing in gift shops during our periodic visits to California . . . items which always intrigued us . . . and seemed particularly suited as gifts for Canadian friends . . . were the various boxed sets containing place mats, napkins, and all manner of related objects . . . So picture our delight when we saw a number of these very same sets right here at Standard Furniture! . . . All sorts of Californian boxed sets . . . Tea towels with condiment bottles . . . Fingertip towels with an apothecary jar full of guest soap puffs . . . Beautifully co-ordinated bamboo table mats, napkins and salts and peppers . . . Ditto with chip dip bowls and sauce dishes in monkey pod . . . or with salt grinders and pepper mills . . . More combinations than you can shake a stick at . . . All in bright cheerful colors, with perma-prest napkins . . . They'd make terrific Christmas gifts, so be sure to see them . . . Quite reasonably priced, too! . . . Other happy gift items we admired . . . bright vinyl cushions with the wet look and wool tassels at each corner . . . A large floor cushion is fake leopard on one side . . . big wool tassels . . . A big white wool dog . . . Appliqued felt calendars for 1971 . . . Honestly, Standard Furniture is a happy hunting ground for unusual gifts . . . and we can't urge you strongly enough to pay them an early visit . . . **Standard Furniture Co., 737 Yates St., 382-5111.**

If your hair and nails split or are slow-growing, try drinking a glass of milk a day.

Heading south? See these new travel kits . . .

We were actually busily taking notes at Impacts 'n' Imports the other day when a big parcel arrived from Italy . . . so, of course, we had to wait and help unpack it . . . Good thing we did, too . . . because it contained a number of some of the smartest polyester knit dresses we've ever seen . . . and we thought you lucky people who are heading south after Christmas should know about them pronto! . . . These dresses . . . by Gina of Torino . . . come in two styles . . . One is navy, with white stripes around the waist . . . short sleeves and small white stand-up collar and belt . . . Sizes 8 to 18 . . . priced at $70 . . . The other style has shirtwaist front . . . White ground with navy, green and gold stripes . . . and brown with black and burnt orange stripes around the waist . . . short sleeves and small white stand-up collar. One of the nicest things about these polyester knits is that not only are they delightfully fresh and cool-looking, but they're fantastically good travellers . . . won't crease, and they wash like a charm! . . . To get back to our notes, I 'n' I have some lovely little short negligee and nightie sets we're sure any female on your Christmas list would adore . . . One cutie is white Crepessence with a tracery of pink and green embroidered flowers on yokes of both nightie and gown . . . another with the same embroidery all over the negligee . . . You can get gift certificates too at . . . **Impacts 'n' Imports, 8 Centennial Square, 388-7023.**

All shades of purple are good this season: plum, prune, wine, garnet and amethyst. Several tones of red are often blended together.

A Danish "Christmas Spoon" is a gift for connoisseurs

If you want to see what is probably the biggest collection of cups and saucers in town . . . head for Montague Bridgman's and do some browsing on their mezzanine floor . . . Bone china cups and saucers so pretty you'll want to be picking some up for yourself as well as for gifts! . . . And price-wise, you can get a very nice one for as little as $1.50 . . . and from there, all the way up to $40 for a truly magnificent specimen! . . . For people who collect unusual spoons . . . you couldn't wish for a more welcome gift than the 1970 Christmas Spoon designed by Danish court jeweller A. Michelsen . . . Montague Bridgman are the only store in Canada who carry these . . . so you'd be giving something very choice and exclusive . . . This year's spoon . . . sterling silver, gilded and hand enamelled . . . has a charming design of a Christmas tree in green and white enamel . . . with two eyes (Santa's?) peering through the branches . . . Price is $19.75 . . . and it's a collector's item whose value will increase from year to year . . . Spoons of Christmases past are also obtainable at Bridgman's . . . and each and every one of them is something to be treasured . . . If you haven't got all your Christmas cards yet . . . there's still a big selection of truly distinctive cards at . . . **Montague Bridgman Ltd., 811 Government St., 383-0821.**

What used to be called the "battle" jacket is now termed the "peace" jacket.

Wedding bells in the New Year . . .

If Christmas runs true to form this year, there'll be a lot of brand new sparklers appearing on third fingers, left hand . . . And right now, we've got some sage advice for the happy recipients . . . Once the date is set, lose no time in presenting yourself at Eaton's Bridal and Gift Registry to set things in motion . . . The Bridal Consultant will take you under her wing . . . advise you on every detail, however large or small the wedding's to be . . . Help you select your invitations, announcements, etc. . . . and take care of the printing thereof . . . Answer all your questions about wedding preparations, and the setting up of your new home . . . Indeed, Eaton's will handle just as much . . . or as little . . . of the wedding as you choose . . . and this includes catering your reception, which Eaton's do to the Queen's taste! . . . We think this Gift Registry is a real boon to brides-to-be . . . The Gift Consultant is a very knowledgeable gal who'll help you decide just what you'd like to receive . . . lists everything in detail . . . so all you need do is pass the word along to your family and friends . . . Result: no duplications . . . Everything just perfect, whether it be silver, china, crystal, linens or furnishings! . . . No doubt about it, Eaton's are a bride's best friends! . . . **Eaton's Bridal and Gift Registry, 382-7141, Local 375.**

Sigma Phi Membership

Sorority Honors Mrs. Pearkes

DOROTHY WROTNOWSKI

Still another honor has been conferred on Mrs. George Pearkes. At a ceremony held at the Olde England Inn recently Mrs. Pearkes received an international honorary membership in Beta Sigma Phi Sorority.

Mrs. Hugh Maclean, president of the Victoria City Council of the sorority, assisted by Mrs. Hugh McGregor and Mrs. Walter Lock, vice-presidents, conducted the ritual. Mrs. J. R. Kingham, council social sponsor, presented a bouquet of yellow roses to Mrs. Pearkes. About 75 sorority members attended.

Mrs. Pearkes already holds the distinctive honor of being the first woman to be made a freeman of the municipality of Saanich. She also is the third person in Victoria to be presented with a silver sword by the Knights of Columbus, Victoria Council.

□

It's an important first for Victoria Toastmistress Club No. 90. The Club will be the first toastmistress club in the whole of the Commonwealth to celebrate 25 years in existence.

The party to mark this event will be held at 8 p.m. Tuesday in Knox Presbyterian Church, 2964 Richmond.

Norma Mickelson, a former president, presently studying for her doctorate in oral English at the University of Washington, will be the toastmistress for the evening.

The evening program will be stories of the past 25 years.

One of the outstanding and early members of the club, also a past president, Mrs. Violet Rayment, now 91 years of age, will be unable to be present. Until this year Mrs. Rayment was the only Canadian toastmistress to be awarded the international speech contest prize.

Among past presidents who will be attending are Marjorie Press, Irene Warren, Alice Nicoll, Audrey Thompsett, Joyce Dixon, Grace Mitchell, Helen Simpson, Lillian Prevost, Iris Prezeau, Lucy Wiart, Mrs. T. Y. Grant, Birte Peterson, Davender Bains, Sheila Hickman, Audrey Harness, Argent Brady, Vera Pipes and Marjorie Naismith.

It was back in 1943 when the late Frank Paulding was public speaking instructor at the YMCA. A toastmaster himself, Frank organized a women's speaking group of 20 members with Marjorie Press as president.

It was he who encouraged the group to prepare themselves to become members of the International Toastmistress Club. They received their charter on Nov. 30, 1945, and Mrs. Nicoll was the first president.

□

Norma Fitzsimmons has been away again, this time on her first trip to Europe. And as usual she covered a lot of ground during the three weeks she was abroad.

Major cities in Holland were on the agenda and she attended the famous flower auction at Alsmeer, near Amsterdam.

Norma says that on the streets in Holland it is all midis and maxis, coats and boots. In the stores she noticed a few clerks wearing minis but they were not in the majority. Pant suits were also very much on the scene, both indoors and out.

Surprisingly enough, Norma said the Dutch men she asked were very much in favor of the midi-maxi. They said they were rather tired of minis which have been worn abroad for a longer period of time than in Canada.

In London, the maxi and the midi were not so prevalent although they were certainly being worn. And boots.

Norma went to see her husband's brother and his wife in Langley, Bucks. She had corresponded with her sister-in-law for 25 years but had never met her before.

Norma took a tour of Sussex before returning home with a bright purple knicker bocker suit which she wore downtown the other day and had a lot of heads turning to have another look.

□

The Victoria Hand Weaver's Guild is planning to hold its Christmas party at the home of Miss J. Lorimer from 2 to 4 p.m. Tuesday.

At a recent meeting of the Guild, Christmas cards from the workshop held at the home of Mrs. L. Harper were shown. Mrs. C. Scarfe gave an outline of the Vancouver exhibition which she attended. Mrs. H. Gonnason gave a report on the workshop held at the University of Victoria.

Pick a Card, Any Card

Lobby of Victoria YM-YWCA took on holiday appearance Saturday as Mrs. Wendell Norton and Mrs. Gordon Toms set up booth to sell Christmas cards to aid UNICEF program. — (William E. John)

CLUBS and SOCIETIES

The Canadian Daughters League, Assembly No. 5, will hold their Christmas social at 8 p.m., Monday at the Elks Hall, 732 Cormorant.

□

IODE DINNER

The Royal Bride chapter of the IODE will hold its Christmas dinner at 7 p.m. at the Princess Mary restaurant, 344 Harbour.

□

GIFT LUNCHEON

The Past Mistresses Club of the Ladies Orange Benevolent Association will hold a luncheon meeting at 12:30 p.m. Tuesday in the Orange Hall, 1620 Fernwood. An exchange of Christmas gifts will take place.

□

COMEDY SLATED

A comedy, Two Thousand and Two, presented by the University Women's Club players, and the singing of carols will highlight the annual Christmas party of the University Women's Club, to be held at 8 p.m. Wednesday in the St. John Ambulance hall, 941 Pandora.

UNICEF Booth Bounced

ST. PETERSBURG, Fla. (AP) — A UNICEF Christmas card booth has been denied space in the main post office here because anti-Communist veterans' groups claim UNICEF gives aid and comfort to the enemy by sending money to North Vietnam.

Marjorie Yingst, who has been selling cards at the post office location for the past five years, said postmaster Robert Harwood told her he had received "telephone threats that pickets would come to the building."

the Bay
BEAUTY SALON

Our experts and
CLAIROL haircolour
turn grey hair beautiful!

With SILK & SILVER haircolor lotion, we turn yellowed or "so-so" gray hair into gray that shines with vibrant new beauty!

With LOVING CARE haircolor lotion, we match your original shade . . . then wash the color back into those random gray strands.

With MISS CLAIROL haircolor, we can turn your hair any shade you've dreamed of . . . from fairest blonde to lustrous black. Miss Clairol covers gray completely.

Try Our Breeze Cut . . .
It's a Breeze!

THE BAY, BEAUTY SALON, SECOND FLOOR
PHONE 385-1311. USE YOUR BAY CREDIT

Thank You, Victoria for Making This Our Greatest Ever
WIG SALE

Mad Cap

Shaggie

Fringe Benefit

Because of the tremendous response the sale will be continued one more week. See Victoria's largest selection of styles and colours at the MARGO WIG CENTRE in the Mayfair Mall and at the new MARGO BEAUTY STUDIO in the Hillside Shopping Centre.

4 FREE CLAIROL WIGS

The Star Attraction during this Sale has continued to be the new Clairol Salon Collection Wigs. Fill out your entry form when you view the four lovely styles of Clairol Wigs. Wigs so natural . . . only your Margo Stylist will know for sure. Two wigs will be awarded at each Margo Wig location, Mayfair and Hillside. Winners announced Saturday, Dec. 19, at 4 p.m.

Pirouette

SAVE ON 100% KANEKALON WIGS

Permanently Curled FASHION WIGS. Reg. 24.95. Sale Price 16.95
The "Now" Style DUTCH BOYS. Reg. 34.95. Sale Price 24.95
The mini-midi look SHAGGIES. Reg. 24.95. Sale Price 16.95

FREE WIG FORM and Carrying Case with Every Wig.

Shop early for Selection and Savings. Use your convenient CHARGEX card if you wish.

MARGO BEAUTY STUDIO
"A Clairol Showcase Salon"

Hillside Shopping Centre 382-8218 | Mayfair Shopping Centre 388-4238 | Shelbourne Plaza Shopping Centre 477-1815

A Business Built on Customer Confidence and Goodwill

It's from BIRKS for Christmas

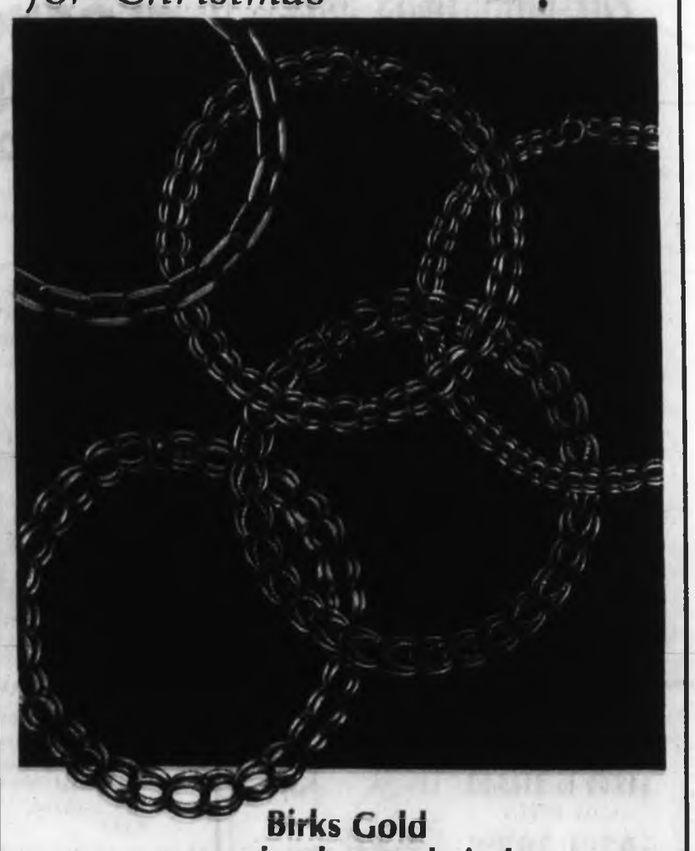

Birks Gold
moves in charmed circles

Young gold in the round . . . lovely twists for her wrist in 14kt. yellow gold. Bracelets to carry many charms . . . to carry happy thoughts of thoughtful you wherever she goes.

Start the chain reaction at Birks. Bracelets are at $27.50, $50.00, $75.00 and up to $225.

YATES STREET Open 9 'til 9 Except Sat. | BIRKS JEWELLERS | HILLSIDE SHOPPING CENTRE Open 9 'til 9 Including Sat.

Sea Cadets Make It Work

When cadets of Admiral Budge Sea Cadet Corps put their minds to something, they get results. Their recent salmon derby netted $152 which they presented to Navy League of Canada, Peninsular Branch, to be used for sea cadet activities. In photo, Mrs. Bud Blackburn, one of League's officers, receives cheque, and instruction in saluting, from Ronald Sluggett, 16, left, and son David, 17, of cadet corps. They all live in Brentwood. — (William A. Boucher)

Week on the Prairies

Saskatchewan Retail Sales Plummet

Retail sales in Saskatchewan during November dropped 12.4 per cent to $77 million from $88 million in the same month last year, the Retail Merchants Association reported in **Saskatoon**.

□

More than 30,000 replies have been received to 150,000 letters sent to former Saskatchewan residents, inviting them to return to the province next year for a visit, it was reported in **Regina**.

□

Engineer Hank Gray is blue because snow and cold have put his department $300,000 in the red. Gray, in charge of clearing snow from **Edmonton** streets, said Wednesday that almost 20 inches of snow since late October has upset his 1.2-million 1970 budget.

The 175 men on his crew use graders, sidewalk cleaners, two snow blowers, 60,000 cubic yards of sand and 1,000 tons of salt.

□

EDMONTON — The Alberta Veterinary Association said in **Edmonton** about 20 per cent of the meat consumed by Albertans has not been inspected for disease.

□

Depots for collecting non-returnable soft drink bottles, with a payment of half a cent a bottle, will probably open within three months, president Ken Taylor of the Alberta Soft Drink Association said in **Calgary**.

□

There was a 550-cent increase in the number of murders in the first 10 months of 1970 compared with the same period last year, Edmonton police said.

Manitoba recorded more cases of infectious hepatitis during the first 11 months of this year than during a similar period in any previous year, it was disclosed in **Winnipeg**.

□

The Manitoba government has initiated an education program aimed at developing better school curriculum material for children of Indian and Metis descent.

□

Manitoba's Agriculture Minister Sam Uskiw said in **Winnipeg** a government plan aimed at establishing 32 regional veterinary clinics throughout the province was starting to take shape.

15-year-old Shawny Sage receives a Clairol Make-up Mirror from the manager of Lord's Shoes, Hillside Shopping Centre. Shawny entered the mirror contest while purchasing a pair of "RISQUE" shoes at Lord's Shoes.

EATON'S
Beauty Salon

DECK THE HAIR...

For Holiday Happiness we'll wrap your hair in the latest styles, to make it the prettiest package of this merry season.
Charge it, of course . . .

Beauty Salon, Fifth Floor

Satellites Launched By Italians, French

FORMOSA BAY, Kenya (AP) — Italian wives and children clapped politely, Africans on the palm-fringed beaches looked on in wonder and U.S. and Italian engineers slapped each other on the back Saturday as an American Scout-B rocket roared above the Indian Ocean to launch a new, 315-pound research satellite.

It was the first launch run by a woman, the first non-American launching of a U.S. space agency satellite and the first U.S. satellite launched outside the United States.

In Kourou, French Guiana, the French experimental satellite Peole was launched Saturday as well, and tracking stations indicated that it had gone into a circular orbit near the equator.

Peole, a technological and scientific satellite weighing 155 pounds, was carried aloft by a French Diamant-B missile.

Kidnap Crisis

List of Prisoners Rejected by Brazil

RIO DE JANEIRO (AP) — The Brazilian government refused to accept as authentic Saturday a list of 72 prisoners demanded in exchange for kidnapped Swiss ambassador Giovanni Bucher and intensified police efforts to rescue the diplomat.

* * *

In a second note from the security department in as many days, Rio police advised the population to the possibility of "series of measures aimed at rescue in the shortest possible period." It said authorities feared for Bucher's life.

The list of political prisoners was found in a Rio church late Friday. Authorities said they doubted the authenticity from the beginning because it was not accompanied by a handwritten letter from the ambassador as the government had requested.

* * *

The Rio district federal police chief, Gen. Luis Carlos Freitas, announced Saturday the list was not authentic.

The 57-year-old Swiss ambassador, a bachelor, has been held by Brazilian terrorists for six days.

PRESENT IDEAS From WILSON'S

For the Kids:

GIRLS' DRESSES
Cotton, Perma-Press, Viyella
Sizes 2 to 12
6.95 to 23.95

★

BOYS' T-SHIRTS
Long Sleeves
$5 to 6.50

W & J WILSON
Government St. at Trounce Alley

Sebastian Says:

No — It Isn't the Champagne
which gives you that warm glow — it's wearing one of our pantsuits or dresses for the festive season — at prices which will surprise you pleasantly.

Sebastian

774 and 778 FORT STREET
CLOSED ALL DAY WEDNESDAYS

THERE'S MORE FOR YOU DOWNTOWN

Foster's Fine Furs

THE FABULOUS 700 BLOCK

"Always First Quality"
Since 1895

762 Yates Street — Phone 383-2514

MEN

Do you know what to give her for Christmas?

A FUR COAT
OR
FUR STOLE NECKPIECE!

It's the gift she dreams about receiving for Christmas, and it will be more lasting than most other gifts you might choose.
A lovely fur will keep her warm in style. And, every time she wears it, she will remember your thoughtfulness in choosing an exquisite fur FOR HER special Christmas gift.

CHARGEX

★ MINK COATS, from $895
★ MINK JACKETS, from $395
★ MINK STOLES, from $295
★ MUSKRAT 3/4 COATS and JACKETS, from $295
★ PERSIAN LAMB JACKETS, from $295

NO DOWN PAYMENT, NO MONTHLY PAYMENTS 'TIL JANUARY, 1971
BANK INTEREST

One Hour Free Parking at Mac's While You Shop at Foster's 700 Block Yates Street

There's No Inflation at Foster's Furs!

Their Heads In a Cloud

SEATTLE (AP) — Kenneth Shephard and Carolyn Gibson of Seattle were up in the air Saturday about their wedding.

As the light plane in which they were riding circled the Space Needle at an altitude of 3,000 feet, the pair was married by the Rev. William Houff of Shoreline Unitarian Church.

PRESENT IDEAS from WILSON'S

For the Gents:

TIE & PUFF SETS $9

★

TIE RACKS from 3.95

★

ALPACA CARDIGANS 49.50

W&J WILSON

—William E. John

Skipper Norgaard prepares

A Ship and 1,500 Children to Address

Santa Needs Peppy Voice

By BARBARA McINTOCK

To children in isolated ports of the Gulf and San Juan Islands and along the southern coast of Vancouver Island, Santa doesn't come in a reindeer-drawn sleigh. He comes on a gaily-decorated 65-foot ship.

"Many of the kids really think of Santa as coming in a boat rather than on a sleigh," said Gary Kreller, co-chairman of the Victoria Junior Chamber of Commerce committee arranging Santa's 1970 visit to children in nine remote ports of call.

Kreller and other members of the Jaycees were busy Saturday afternoon finishing decorating the motor vessel Blue Fjord which will take Santa on his eighth trip next weekend.

★ ★ ★

During the two-day trip they will distribute toys, candy, and Japanese oranges to an estimated 1,500 children in Bedwell Harbor, Roche Harbor, Deer Harbor, Friday Harbor, Kuper Island, Telegraph Bay, Shell Beach, Vesuvius Bay and Maple Bay.

The Jaycees are hoping the trip will be held in good weather. All the previous seven sailings have been made under conditions of gale-force winds and heavy rains, said Gary Weir, president of the Victoria Jaycees. "But we've never missed a port of call yet," he added.

★ ★ ★

Poor weather leads to many difficulties for the crew of 14 on board the ship. Greatest of these is continual short-circuiting of the colored light bulbs atop the vessel when the rain gets into them. One crew member is kept busy replacing the burned-out bulbs, Weir said.

Another problem, he said, is that many of the crew become seasick in the rough waves. "I've never seen such a green Santa or such green elves as we had last year," commented Kaare Norgaard, skipper of the Blue Fjord.

★ ★ ★

But both Kreller and Weir told the Colonist, "It's worth every bit of it when you see the kids' faces."

Because the ship beams Christmas carols to the ports they can be heard before—the boat itself comes into view—all the children are waiting on the dock when the vessel docks with Santa standing in a sleigh on the top of the ship. "You really figure the kids are going to fall in the water before you get there, they're so excited," said Kreller.

★ ★ ★

After docking Santa, helped by elves and clowns, sets up shop on the dock, lines the children up, and says a few words to each while distributing the toys and candy. "After he's talked to 1,500 kids, he can hardly talk at all by the end of the trip," Weir commented.

Last year, Weir and Kreller remembered, at Shell Harbor, a four-year-old boy came shyly back to Santa to ask him to trade the truck he had received for a doll. When Santa told him he was too big a boy to play with dolls now, he explained his sister was sick and he wanted to take a toy home to her.

★ ★ ★

It turned out a number of village children were ill with hepatitis, and the Jaycees gave away many extra gifts there, Weir said.

A Santa ship run by the Bellingham Jaycees also makes a trip the same weekend but visits other ports, Kreller said. However, the two meet outside Deer Harbor and exchange Christmas gifts.

To fill the demand for gifts and candy, the Jaycees collect 1,500 toys and about 750 pounds of candy, Kreller said.

★ ★ ★

All the toys are donated. Some come from Victoria area businessmen, some from high school students, some from SPOT (Saanich Police Organization for Teens), and some from interested individuals.

Businessmen also donate the candy. Last weekend the Jaycees held a candy "bag-in" to put the candy into individually wrapped bags.

★ ★ ★

The trip will cover a total of about 180 miles, said Norgaard. A former Jaycee himself, he donates his ship for the trip each year. It is normally a charter ship.

When the vessel leaves Sidney it is so laden with toys and candy that many of the crew members have to sleep on the floor. But as it progresses on its journey, it is quickly emptied so that by Saturday night most of the crew can be accommodated on the bunks.

As well as visiting with the many children, Santa also visits patients in the Rest Haven and Friday Harbor hospitals. There he leaves gifts of books for the elderly patients as well as toys for children.

★ ★ ★

This year the Blue Fjord will be accompanied by a second boat which will have aboard a television crew from a Seattle station. It is filming the activities of both the Bellingham and Victoria ships.

Peninsula Buses Score in Opener

The new Saanich Peninsula bus service will be a success, if the first day's results are any indication.

"We must have carried about 200 passengers during the day," said Wayne McArthur, who operates the Pacific Commuter Co. which took over the peninsula service from Vancouver Island Coach Lines Saturday.

He said there were no passengers for the Cordova Bay run and that was a letdown but a situation he had anticipated.

"A lot of the passengers were kids and shoppers," he said. "I hope this isn't just due to the Christmas season."

He said he was planning an experimental trip next Friday night which would leave Sidney at 6:45 p.m. and drop shoppers off at shopping centres along the way. The bus would leave from the depot at Douglas and Belleville at 9:30 p.m. to pick up customers for the return journey.

McArthur, who resigned as sales superintendent at VICL Dec. 1, was notified Thursday the Public Utilities Commission had approved his takeover of the peninsula service. VICL wanted to abandon the service because it said it was losing $100,000 a year.

SUPER FOOD! CAPITAL

50 WEST BURNSIDE

Open 9 a.m. 'til 9 p.m. Every Day

FREE DELIVERY

Prices Effective Sun., Mon., Tues., Wed. December 13 - 14 - 15 - 16

We Reserve the Right to Limit Quantities

Pure Vegetable Shortening CRISCO 1.09 — Reg. price 1.39 3-lb. tin

BLUE BONNET SOFT MARGARINE 39c — Reg. price 57c 1-lb. pkt.

INSTANT COFFEE NESCAFE 1.59 — Reg. price 1.95 10-oz. jar

BREADED VEAL CUTLETS 1.09 lb.

Fresh Beef LIVER 49c lb.

STANDBY FANCY CANNED TOMATOES 89c — Reg. Price 37c 3

MAPLE LEAF CHEESE SLICES 35c — Reg. price 41c 8-oz. pkt.

MONARCH SALAD OIL 69c — Reg. price 79c 32-oz. jar

NORTHWESTERN SELECT ICE CREAM 95c — Reg. price 1.15 ½ gal.

NUTS IN THE SHELL: WALNUTS, ALMONDS, FILBERTS, BRAZILS 45c lb.

FANCY DELICIOUS APPLES 1.00 — 8 lbs.

No. 1 SPROUTS 49c — 2 lbs.

592-9622

STRETCH & SEW FABRICS

2541 Estevan Ave.

Don't be disappointed! REGISTER NOW for STRETCH & SEW and LINGERIE CLASSES

Day and Evening Classes Starting MONDAY, JAN. 4th

Stretch & Sew 8 LESSONS 15.00

Lingerie 5 LESSONS 10.00

All our teachers are licensed by Stretch & Sew

PASTEL MINK JACKET . . . for Christmas . . . CANADA MAJESTIC MINK . . . the finest, the rarest and the most precious in all the world . . . A full range of Jackets in all the superb mutation colors at SCUBY FURS LTD., 911 Government Street, Victoria.

OPEN FRIDAY EVENINGS

Flowers are "LOVE-ISH" . . . send them often!

THE ISLAND FLORIST 766 Fort 383-8743

optical dept.

SIMPSONS-SEARS

Complete Optical Service

- Doctor's Prescriptions Filled
- Satisfaction Guaranteed
- Contact Lenses
- Use Your Credit Card

Simpsons-Sears Hillside Shopping Centre: Phone 386-8111

Selby Arch Preserver

Feel the difference immediately . . .

Black Patent, Black Suede . . . $26.95

Just One of Many Styles To Choose From

It's crafted by people who care, people who put the Murray Selby touch in every shoe. You'll never know it 'til you try it!

King's SHOES 1458 Douglas St.

Newspaper Advertising Is News

REMEMBER HER AT CHRISTMAS WITH...

Gifts from Taylor's

In our main store we feature our sportswear and our dress department. A host of ideas for gift giving and things to wear for the holiday season.

SPORTSWEAR DEPT.

- Blouses
- Pant Suits
- Sweaters
- Co-ordinated Sportswear

Look for famous names such as: Tan Jay, Koret of California, White Stag, Miss Sun Valley and others.

DRESSES

A tremendous selection for daytime or after-five wear.

PANT DRESSES

The most important fashion item of the season.

JUMP SUITS

To wear at home for entertaining or for calling in on the neighbors.

FROM OUR BRIDAL and GOWN SHOP

CULOTTE GOWNS

Wear them at home, wear them at cocktail parties, wear them as a formal gown.

EVENING GOWNS

A tremendous selection for that New Year's Eve Ball.

COCKTAIL DRESSES

A special selection featuring all the glitter for the 1970 holiday season.

AT TAYLOR'S WE HAVE EXPERT HELP TO SERVE YOU IN SELECTING FOR YOURSELF AND GIFT GIVING.

COMPLEMENTARY GIFT WRAPPING

OPEN 9 A.M. TO 9 P.M. EVERY NIGHT TO DEC. 23 EXCEPT SATURDAY

Taylor's apparel LTD.

"Fashions for the Career Girl"

713 YATES Also 725 YATES

Phone 383-6915

Largest Raid in U.S. History

Gambling Dens Hit

WASHINGTON (AP) — The justice department announced Saturday the largest co-ordinated nationwide raid in history on illegal gambling operations.

Striking simultaneously in 26 cities, FBI and Internal Revenue Service agents served 160 search warrants and made 27 arrests—including two executives of Caesar's Palace in Las Vegas, Nev.

* * *

"Conviction of the people who were the targets of today's raids would severely damage the financial apparatus which bankrolls organized crime" Attorney-General John Mitchell said in a statement.

The two Caesar's Palace executives were arrested on a charge of using telephones in the aid of racketeering. The department said three betting houses in Las Vegas also were hit on charges of "in effect acting as illegal underwriters to the nation's top bookmakers."

* * *

The department said much of the information on which the raid was based came from revenue service criminal files.

The raid was "formulated by the National Council on Organized Crime," the department said. This council was created last June by President Nixon to map a co-ordinated attack on all forms of organized crime.

A department spokesman said Sandford Waterman, executive vice-president of Caesar's Palace, was arrested at the casino, and Elliott Paul Price, casino executive host, was arrested in his car in Las Vegas.

Besides Las Vegas, the department listed these cities in which raids, searches, seizures or combinations of the three were carried out:

* * *

New York, Detroit, Miami, Los Angeles, Buffalo, N.Y., Omaha, Neb., Houston, Albuquerque, N.M., Phoenix, Ariz., Palm Springs, Calif., Oklahoma City and Tulsa, Okla., Hot Springs and Van Buren, Ark., five cities in Georgia: Atlanta, Augusta, Columbus, Griffin and Macon; and six in Ohio: Cleveland, Dayton Steubenville, Toronto, Martins Ferry and Bridgeport.

Nader: Big Business Ducking Property Tax

WASHINGTON (UPI) — Consumer advocate Ralph Nader called for a massive overhaul of the American property tax system Saturday to end what he called the "double standard" that benefits big business.

"If all taxpayers were to bear their proper share of the property tax burden, taxes on residential and small business property could be decreased as much as 25 per cent," Nader said.

* * *

In a speech to the conference on property tax reform, Nader claimed that much of the property held by the big American corporations was under assessed because of concessions that corporations win from politicians in return for campaign support.

For instance, Nader said, in Chicago "nearly every major building in the city is grossly underassessed."

Chicago was not an exception, Nader said. He cited a study that revealed commercial property in Houston, Tex., was being assessed at a rate approximately one half that used for residential property.

UN Pushes Housing

UNITED NATIONS (UPI) — A majority of U.N. members pronounced itself Saturday in favor of a global scheme of co-operation to provide adequate housing for the world's poor and solve slum and environmental problems in the major cities.

The activities of the U.N. centre for housing, building and planning will be expanded.

Open Heart Surgery In Family

CAPE TOWN (UPI) — Four members of the Brennan family who underwent similar open heart operations here this week were reported "satisfactory" by hospital officials Saturday.

Mrs. Willa Brennan and her daughter, Gail, 15, were operated on Tuesday by Prof. Christiaan Barnard and his heart team at Groote Schuur Hospital. Daughters Vanessa, 11, and Fiona, 8, underwent similar surgery Thursday.

This was the first time such an operation had been performed on four members of the same family within such a short time.

Major Fossil Find At Los Angeles

LOS ANGELES (UPI) — A major find of prehistoric fossils has been reported by scientists digging in the Labrea tar pits adjacent to the County Art Museum.

Project director George Miller, who has guided the digging operation for the past 18 months, said the discovery of seeds, insects, twigs and leaves from the Ice Age was "the equivalent of the discovery of King Tut's tomb."

Miller said the find included bones from an Arctic musk ox, seeds, wood, leaves, branches and stems, which usually do not remain fossilized.

He said a seed from a cypress tree which does not now grow in California and twigs from a now-extinct juniper indicated that some 10,000 to 40,000 years ago the climate in Southern California was much cooler than it is today.

The Salt Box
- GOURMET TINWARE
- CHEF'S KNIVES
- FRENCH CASSEROLES
- CREPE PANS and OMELET
- WINE CARAFES
- WHITE SOUFFLES
- PEPPERMILLS
- ACCESSORIES

VICTORIA'S 1st COOKSHOP
HILLSIDE SHOPPING CENTRE

CASH FOR CHRISTMAS
We will pay you cash for your car (paid for or not) and finance a brand new VOLKSWAGEN or used car of your choice at
Speedway MOTORS LTD. VOLKSWAGEN
971 YATES at VANCOUVER ST. VICTORIA, B.C. • Phone 385-2415

THERE'S STILL TIME TO HAVE YOUR CARPETS & RUGS CLEANED BEFORE CHRISTMAS!

BUT PLEASE . . . .
Bring them in before 12 NOON DEC. 15 and SAVE 20% for Cash and Carry

SPECIALISTS IN WALL-TO-WALL and UPHOLSTERING CLEANING IN YOUR HOME OR OFFICE

P.S.
WE HAVE SOME EXCELLENT USED RUGS FOR SALE!

Carpetorium of Victoria Ltd.
1210 WHARF ST.
384-4125 384-4126

at Bridgman's . . .

ENGLISH CHINA PATTERNS
being DISCONTINUED by Manufacturers

The following patterns are shortly being withdrawn from production by the factories concerned. No orders will be accepted by them after Dec. 31, 1970 for these patterns. Orders placed now will be delivered during the coming year (some items in some patterns are now on hand or already on order).

MINTON
Adam H-2581
Adam S-703
Ancient Lights S-684
Antoinette S-709
Athena
Bedford
Blue Symphony
Brocade H-5066, Crimson and Cobalt
Brocade H-5066, Other colours
Cheviot S-508
Corinthian
Dainty Sprays S-511
Ermine S-694
Glenwood
Golden Symphony
Gold Rose H-4680
Hanover H-5180
Harmony H-5173
Imperial Jade H-5271
Lorraine S-560
Meadow B-1461
Milfold
Moorland
Newbury H-5223
Platinum Heritage
Rutland H-5198
Selwyn H-5219
Somerset H-4905
Tapestry
Vermont
Victoria H-5118
Windsor Blue
Windsor Red K-396
H-4049 Green
H-5196 French Green
H-3998 Mazarine
H-5200 Grey
K-151 Acid Gold

ROYAL DOULTON
Bell Heather
Chalet
Chateau Rose
Chelsea Rose
Coronet Grey
Debut
De Lamerie
Kingsmere
Lyric
Summer Song
Sweetheart Rose
Waverley
Windermere

Royal Worcester
Bacchanal Z2243
Blue Sprays Z2705
Candlelight Z2721
Delecta Z2266
Dorchester Z2637
Lavinia Z2375
Mansfield Z2157

Royal Albert
Aristocrat
Forget-me-not-Rose
King's Ransom
Lenora
Queen's Messenger
Sweet Pea
Sweet Romance

Now is the time to check your set for any additions or replacements you may need—we must place our final orders for any pieces in the above patterns by the end of this month.

Call or come in very soon—we shall be pleased to fill your requirements.

Montague BRIDGMAN Ltd
"The Wedgwood Shop"
811 Government Street—Phone 383-0821
Hours: 9 a.m. to 5:30 p.m.

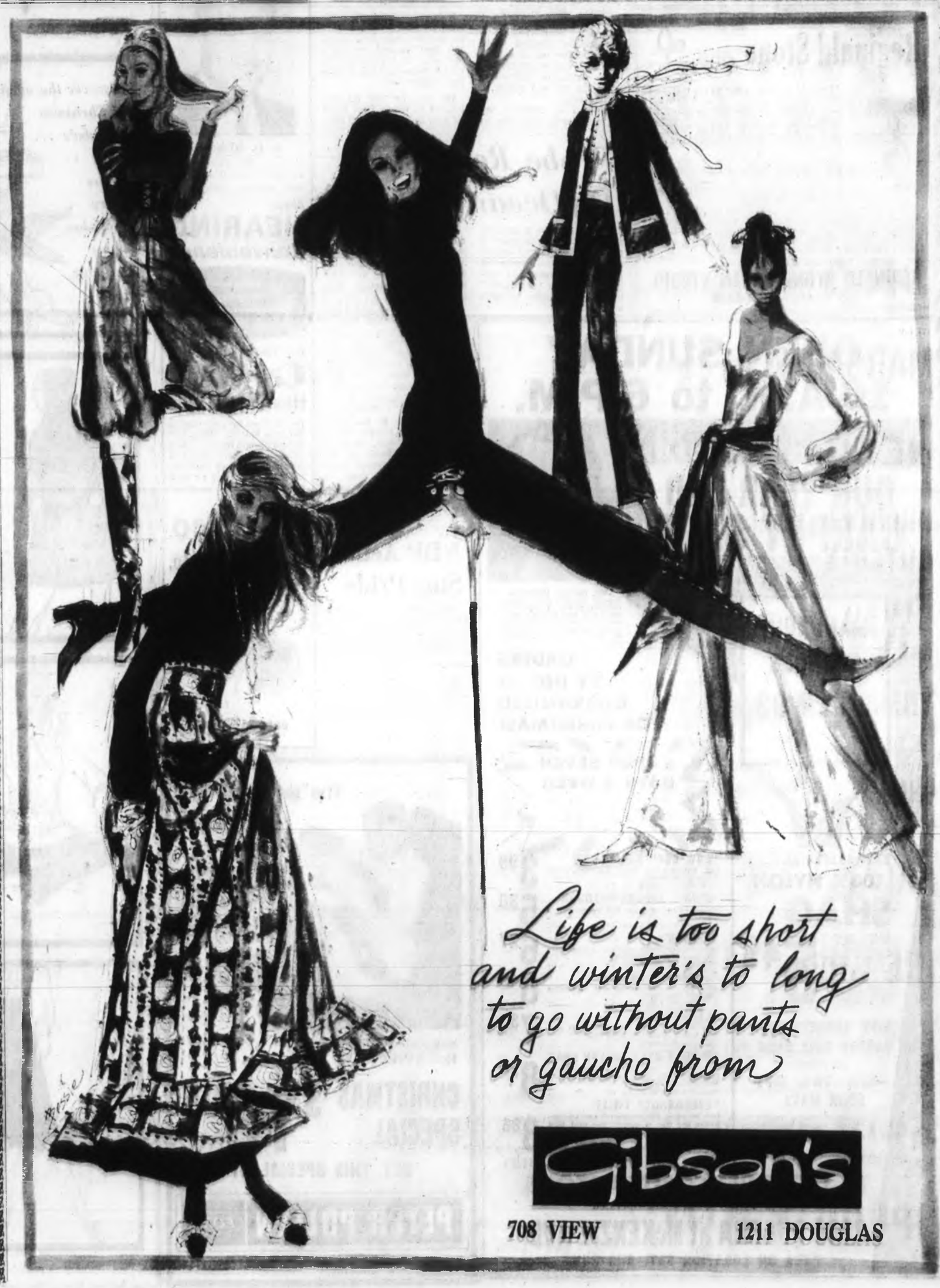

Wife Dead, Fine $1.20

GLOUCESTER, England (UPI) — A man who pleaded guilty to causing his wife's death by dangerous driving has been fined $1.20.

Mr. Justice Eveleigh told Cecil Hewitt, 64: "I am not criticizing the police for bringing this prosecution. They have followed the rules laid down."

Prosecutor John McNaight said Hewitt wanted to pull off the road but failed to see an overtaking car and there was a collision.

WALL to WALL
RUG CLEANING
IN YOUR HOME
★ Free Estimates ★ 25 Years' Experience
AIR MIST CLEANING Ltd.
1020 North Park St. 384-4952

For Her
Marion Sawyer suggests one of our excellent sewing classes in: Dress Making, Slip Covers, Pattern Fitting, Stretch Sewing or Machine Embroidery.
Register Now to Avoid Disappointment
Morning, Afternoon, and Evening Classes
SAWYER SEWING CENTRE
840 Fort St. 388-6228

Reginald Stone says THERE'S MORE FOR YOU DOWNTOWN
"I often have people say to me that they 'can't carry a tune' — Well, they don't have to. It is much easier to sit at the organ keys these days with the wonderful simplified methods for Instant Music. I have news for them. I cannot sing, or whistle in tune either."
This does not prevent YOU or ME making delightful music on the CONN or THOMAS Organ the year round. Come in for a free copy of the booklet "How To Choose An Organ".
Right now on our floor, Stan Leake and myself will be pleased to demonstrate organs by CONN, THOMAS, HAMMOND, LOWREY, BALDWIN, WURLITZER, GEM, WELSON, as low as $695, and up. Leslie Speakers, Music Lights, everything for the home organist.
Open each night 'till 9 p.m.
REGINALD STONE ORGAN STUDIO
1517 Quadra — 383-0239

Pleasure Before Business

Governor Daniel Evans of Washington, better-than-average skier, starts down Sun Valley slope as his wife Nancy watches before following him. Evans arrived in winter resort early for U.S. Republican governors' conference, opening Monday.—(AP)

Detergents Spread Poison

Cleanup of Oil-Soaked Beach Worst Thing Possible—Expert

ROME (UPI) — The worst thing to do to an oil-polluted beach is clean it up. That warning came Saturday from Max Blumer of the Woods Hole, Mass., oceanographic institution during a 10-day conference of pollution experts from 50 nations.

Blumer said cleaning oil from a beach means using detergents. They break the oil into smaller droplets which return to the sea in a form easier for fish to absorb.

The detergents themselves enter the sea and poison it, Blumer said.

"Instead of removing the oil, dispersants push the oil actively into the marine environment. Because of the finer degree of dispersion, the immediately toxic fraction dissolves rapidly and reaches a higher concentration in the sea water than it would if natural dispersal were allowed," he said.

These poisonous oil particles are absorbed by fish, or by smaller organisms which fish feed on, and eventually can wind up being eaten by man if they don't kill the fish first, Blumer said.

He said he and his colleagues at Woods Hole found oil does not get excreted from the fish gut as was thought for many years, but is absorbed into the fatty tissues of the fish and never leaves.

Probe Requested On Ocean Pollution

ROME (UPI) — A group of scientists urged Saturday a thorough check of the oceans to measure the extent of pollution in them and establishment of a "fingerprint" file of oil polluters to catch offenders.

The proposals were contained in a special report submitted to a UN Food and Agriculture Organization conference meeting at FAO headquarters through next week.

The 94-page report, prepared by 40 scientists from 12 nations in advance of the conference, emphasized the need for more complete information on pollutants entering ocean waters and their effect on marine environment.

Edward Goldberg of the University of California at Berkeley said in an introduction to the report, "world scientists are now ready to measure the health of the oceans." An extensive study was needed, he said, to evaluate the degree of pollution already contaminating the oceans.

NDP Action Stirs Pride

TORONTO (CP) — Stephen Lewis, leader of the Ontario New Democratic Party, says the federal party's opposition to the War Measures Act which caused "internal trauma and concern" in the party has proven a "source of pride."

"The party has weathered this episode well," he told the provincial council meeting Saturday.

R. O. MUNSON
23 years' experience in helping the Hard of Hearing with their hearing problems.
New HEARING Convenience

for Thousands, with
Carousel Hearing Glasses
Powerful new Eyeglass Hearing Aid from MAICO, "Most Respected Name in Hearing", offers new hearing convenience to thousands who have never enjoyed the benefits of ear level hearing. See, HEAR "Carousel" TODAY, at
MAICO
R. O. MUNSON & CO.
FREE TESTS IN OUR OFFICE OR YOUR HOME
PHONE 383-2436 or Call at Ground Floor 732 FORT ST.
OPEN SATURDAYS

OPEN SUNDAY
10 A.M. to 6 P.M.
OUR YEAR-END CARPET SALE

Mr. George Warwick
General Manager M.L. CARPET CONTRACTORS. A native Victorian with over 25 years' experience in home renovations and carpet service . . . George says: Buy now, prices will never be lower.
MANDARIN ORANGES
CHRISTMAS SURPRISE SPECIAL 1.93 Box
ORDERS BY DEC. 13 GUARANTEED FOR CHRISTMAS!
★ OPEN SEVEN DAYS A WEEK
Mon. - Fri. 11 a.m. - 9 p.m.
Saturday 9 a.m. - 6 p.m.
Sunday 10 a.m. - 6 p.m.
EXTRA SPECIAL! 100% NYLON SHAG
4 Lovely colors in this carefree Shag Carpet. Yes, you still have time to have it installed in time for your Christmas enjoyment.
YEAR END EXTRA SPECIAL 5.49 Sq. Yd.
GIFT SUGGESTIONS: CARPET ROLL ENDS
Big Selection
40% - 70% OFF DOOR MATS
Assorted lovely colors — plains, tweeds, sculptured designs. WAREHOUSE PRICE 2 for 3.00
"LOW BOY" BROADLOOM 3.99
100% DuPont nylon. Tough, non-pilling, resists stains or soil marks.
WAREHOUSE PRICE, Sq. Yd.
"PRIDE" INDOOR-OUTDOOR 5.30
Highest quality. For any high traffic area. 5 colors.
WAREHOUSE PRICE, Sq. Yd.
"FRASER" 6.27
Hard wearing acrylic sculptured design. Give your home that exciting look.
WAREHOUSE PRICE, Sq. Yd.
"UNUSUAL" CARPET 6.49
100% Nylon continuous filament. Durability plus good color range.
WAREHOUSE PRICE, Sq. Yd.
"LAURA" 7.39
100% Nylon for longer wear. Keeps its good looks longer. Color blue green mix.
WAREHOUSE PRICE, Sq. Yd.
"SUNDAY NYTE" NYLON SHAG 8.50
Spruce up your home now . . . for Christmas. Eight personality color combinations that reflect your good taste.
WAREHOUSE PRICE, Sq. Yd.
"EBERHARDT" TWIST 8.66
Over 100 years of experience has gone into perfecting this type of carpet. The hard twist eliminates foot marks, stays resilient. Heat set, luxury weight.
WAREHOUSE PRICE, Sq. Yd.
ASK ABOUT OUR CREDIT FACILITIES
M. L. CARPET CONTRACTORS
100% Locally Owned and Operated
3995 QUADRA at McKENZIE AVE.
CKDA ON LOCATION SAT. AND SUN.

The "tot-guard" child Safety Seat
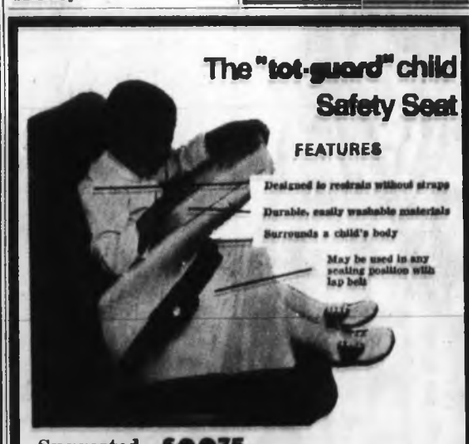
FEATURES
Designed to restrain without straps
Durable, easily washable materials
Surrounds a child's body
May be used in any seating position with lap belt
Suggested Retail Price $23.75
CHRISTMAS SPECIAL $19.95
GET THIS SPECIAL AT
PETER POLLEN FORD
YATES AT COOK STS. 384-1144

Christmas Shoppers Hit By Bus Driver Book-Off

VANCOUVER (CP) — Christmas shoppers and downtown workers lined up for blocks Friday night to catch a bus as B.C. Hydro was forced to cancel 55 runs throughout the metropolitan area.

Eighty-nine drivers had booked off sick, the highest in Hydro's current contract troubles, in Vancouver and Victoria, while others refused to work overtime during the late rush hour.

★ ★ ★

"We lost one-third of the service to New Westminster and the North Shore service was hard hit too," said Frank Appleby of Hydro's bus division.

Service in Vancouver Saturday morning was "not too mad," reported Appleby. City runs were short six buses, which meant that bus riders had to wait a little longer at some boarding points.

GIFT CERTIFICATES
When deciding on a gift, why not give glasses. A lasting gift. A smartly styled new pair or possibly a new frame. As an alternative, may we suggest a Prescription Optical Gift Certificate in a smart envelope ready to present. Gift Certificates are available in any amount.
Prescription Optical
FOUR LOCATIONS TO SERVE YOU

In Our 68th Year
Saba Bros Limited
THERE'S MORE FOR YOU DOWNTOWN
1130 Douglas St.
Phone 384-0561
THERE'S MORE FOR YOU DOWNTOWN
Discover the magic of Christmas at Saba's . . . and please every feminine name on your list!

Long nylon tricot quilted housecoat. Pink, Mint, Blue. 21.95

British Imported Duffle Coat. Camel, Navy, Loden, Charcoal. 45.00

From our "Hitching Post" buckskin studded belt. Brown, Grey. 3.00
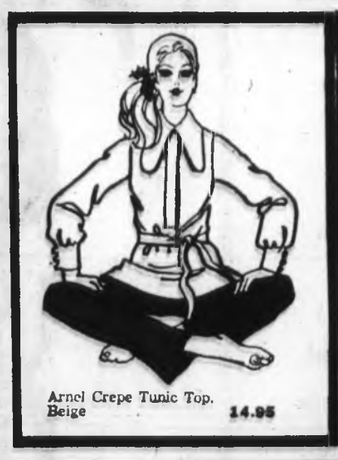
Arnel Crepe Tunic Top. Beige 14.95

Lambswool and Angora Sweater. Mauve, Blue, Pink, Moss. 17.95

Crepe Midi Skirt. Black. 25.95
CHARGE IT! New Accounts Opened in Minutes.
If in doubt, give a SABA GIFT CERTIFICATE
Or solve your gift problem to the sewer in your family with a length of fabric from our fabric department.
CIVIC PARKING TICKETS VALIDATED

Caddy the Serpent Sighted by Student

Glenn Bertie, 14, a Grade 9 student at Central junior high school is a quiet lad, not given to many outbursts of emotion.

So when he ran into the kitchen at his home, 135 Beachwood, where his mother was preparing supper Saturday, breathless and excited, his mother knew something really unusual had happened.

"He told me he had seen this sea monster," Mrs. James Bertie told the Colonist, "and he's not given to telling tall tales, so I just had to believe him."

What Mrs. Bertie "just had to believe" was what appears to have been another sighting of Cadborosaurus, the sea serpent affectionately known as Caddy that seems to make the rounds of Victoria area waters every once in a while.

* * *

Still a little breathless, Glenn later told this story to the Colonist:

"I was walking along the beach alone below the Chinese cemetery near Harling Point overlooking Foul Bay.

"I came around a point, and there, about 50 feet away out in the water, was what looked like the head of a giant cobra, about a foot of the water.

"It was brown, like brown skin and the head was flat on top. I didn't notice any eyes.

"I guess the thing saw me, because it dived right away towards the open water.

* * *

"Then the back of the thing came up out of the water and went back in. There were fins on it. It looked like a giant snake, maybe 20 feet long."

Glenn said it couldn't have been a seal, because it was much too big. After the creature dived, he said, he didn't see it again.

"Well," Mrs. Bertie told the Colonist, "My husband and I have always been skeptical about this kind of thing, but now, I don't know. Glenn saw something all right."

Mr. Bertie is an English teacher at Oak Bay high school.

* * *

Last reported sighting of a Caddy was Oct. 8, 1969, when several people said they saw what looked like one of Caddy's offspring frolicking in Cadboro Bay about 20 feet off shore.

First recorded sighting was in October, 1933, by Maj. W. H. Langley, then clerk of the B.C. Legislature and Fred Kemp of the Provincial Archives.

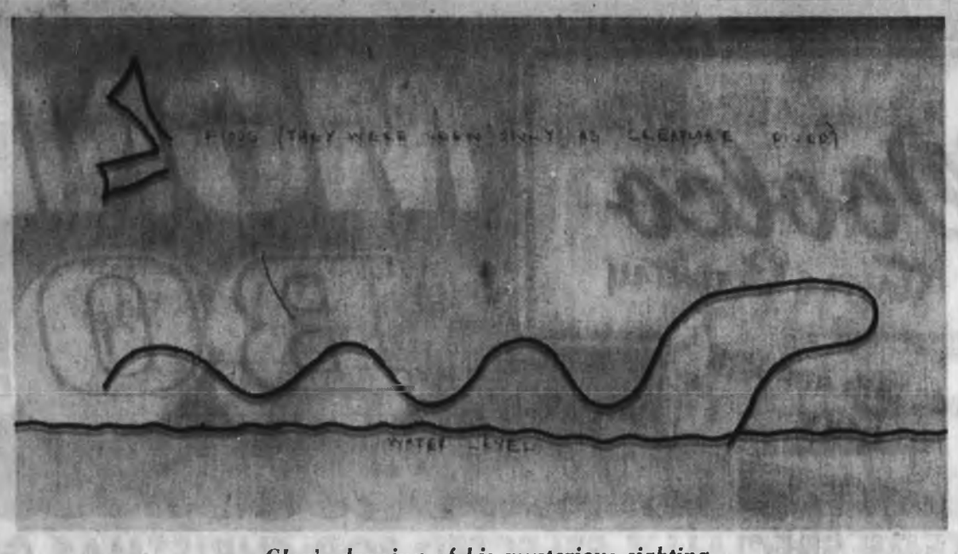

Glen's drawing of his mysterious sighting

Bertie

Gas Scarce

PHNOM PENH (AP) — Car drivers and motorcyclists mobbed gas stations in downtown Phnom Penh Friday as reports swept the capital that Cambodia is running out of gasoline.

Meetings

SUNDAY

● British Israel World Federation, Dominion Hotel, 3 p.m.

MONDAY

● Gyro Club of Victoria, Empress Hotel, noon.

The Stamp Packet

Postal Rates Up All Over

By FAITH ANGUS

An evening of seasonal entertainment has been planned by Greater Victoria Philatelic Society for the Christmas party which will be held at The Inn, 1528 Cook Street, December 18.

The speaker, Gerald Wellburn, has chosen Two Thousand Years Ago as his theme. Each member can bring one guest.

A short business meeting will take place prior to the party from 7:45 to 8 o'clock. The annual meeting, at which officers will be elected, is scheduled for January 15.

* * *

The almost universal hike in postal rates has and will continue to curtail correspondence and at this time of year, the exchange of Christmas cards and gifts.

Ceylon for example is faced with the increase of all foreign postal rates 55 per cent to 300 per cent as a result of recent elections.

A note from the editor of the Ceyon Philatelist states that in view of the tremenfee for post office boxes, he is compelled to give up the box he has used for many years.

* * *

Stamps of Ceylon have been popular with collectors from the days of finely engraved early pence issues to the modern pictorials. The Rs2 commemorative released on October for the 25th anniversary of United Nations is in four-color photogravure with design by Dharmasiri depicting the emblem and dove plus lines increasing in length to indicate progress.

Another original design in the UN Anniversary series comes from Mexico. The 80c airmail stamp designed by Lance Wyman, shows a symbolic rainbow and the ground floor of the general assembly chamber; four-color gravure, perf. 14 with mex-coat-of-arms watermark.

* * *

The 6c booklet stamps issued by Australia on November 16 have four designs depicting portraits of famous Australians: Edward J. Eyre, Adam Lindsay Gordon, Lachlan LacMacquarie and the Duigan brothers, Reginald C. and John R.

Each subject is shown in separate panes consisting of five stamps (four panes. Details were not available of the two types of a 60c Famous Australians booklet.

* * *

On December 9, nine commemorated the opening of Niue airport with three stamps: 3c, a native in an outrigger canoe; 5c, ship being loaded; 8c, air transport. Designs are the work of L. C. Mitchell; lithography by Bradbury Wilkinson Ltd.

December 1 brought another large set to this year's Christmas series: Nicaragua released six denominations (10 stamps) in values of 10c, 15c, 20c, 35c, 75c, 1 cordoba. Designs reproduce paintings relating to the Christmas season. Five stamps bear the 10c denomination.

Courtroom Parade

Youth Sent to Jail For Violating Ban

Scott Fellner, 17, 2542 Bowker, was sentenced to seven days in jail Saturday after pleading guilty to driving an automobile Friday while his licence was under suspension.

Judge Edmond Jorre de St. Jorre took a severe attitude when he learned the young man had been previously suspended Dec. 3 for a driving conviction.

"The British Columbia court of appeal takes a stern view about this sort of thing and suggests a severe penalty," the judge said.

"I therefore sentence you to one week in jail," he said.

□

Michael J. Skene, 35, of 1743 Emerson, was fined $400 and prohibited from driving for four months when he pleaded guilty to dangerous driving.

Police said that the accused man drove through several stop signs during an early Saturday morning chase.

□

Jane Broadribb, 19, 2210 Tattersall, was charged with possession of heroin. Her case was remanded to Friday, without election or plea.

Suede and Leather Cleaners
BORGE and IMITATION FURS
SPECIALIZED CLEANING PROCESS
Handi-Spot Cleaners
9 West Burnside at Harriet
Recommended by Retailers

40% OFF
FORMALS
Regular $40.00 to $60.00
Also some Wedding Gowns
BRIDAL LANE
BOUTIQUE LTD.
Open 9:30 to 5, Wed. 11 to 4
720 Yates Passage
In the Fabulous 700 Block Yates

Special Dates
Are Piling Up
The festive season is upon us . . . be ready for those occasions that suggest formal wear.
RENT-A TUX
Tuxedo or dinner jacket and cummerbund, $10. Shirt, tie, studs and links $3. Complete formal wear rentals for men in wedding party.
PRICE & SMITH Ltd.
552 Yates St. Just off Douglas 384-4721

AVIS
Rent-a-2nd-Car
CHRISTMAS SPECIAL
Dec. 24 to Dec. 28 a.m.
$48.50 plus gas
Includes 400 Free Miles
for reservations phone
386-8468
800 Douglas St.
Avis Features Plymouth

Avoid Laundry Drudgery . . .
Let Us Wash and Iron for You
VICTORIA LAUNDRY
731 Fisgard Street 384-7751

P.D.Y. FOOD CENTRE
CRAIGFLOWER and TILLICUM
Prices Effective Sun., Mon., Tues., Wed.
December 13 - 14 - 15 - 16
WEEKDAYS 9-9 SUNDAYS 10-7
We Reserve the Right to Limit Quantities
PACIFIC Canned Milk 6 tins 95c
Reg. 2 tins 39c
Government Inspected Pork Chops 69c lb.
Reg. 1.15
NORTH STAR GARLIC RINGS 3 for 89c
BOLOGNA By the Piece (North Star) 33c lb.
Reg. 49c
CRISCO OIL Reg. 1.29 38-oz. bottle 99c
SALADA TEA BAGS 1.29
Reg. 1.69 120 bags
HEINZ TOMATO KETCHUP 2 King Size 25-oz. 1.00
Reg. 63c ea.
SUNLIGHT LIQUID DETERGENT 49c
Reg. 69c Giant Size
BATHROOM TISSUE BALLET 69c
Reg. 89c 6-roll pkg.
GOLDEN RIPE BANANAS 7c lb.
Reg. 2 lbs. 39c
FRESH Cucumber 2 for 49c
Reg. 29c ea.
SNOBOY CELERY 25c stalk
Reg. 35c

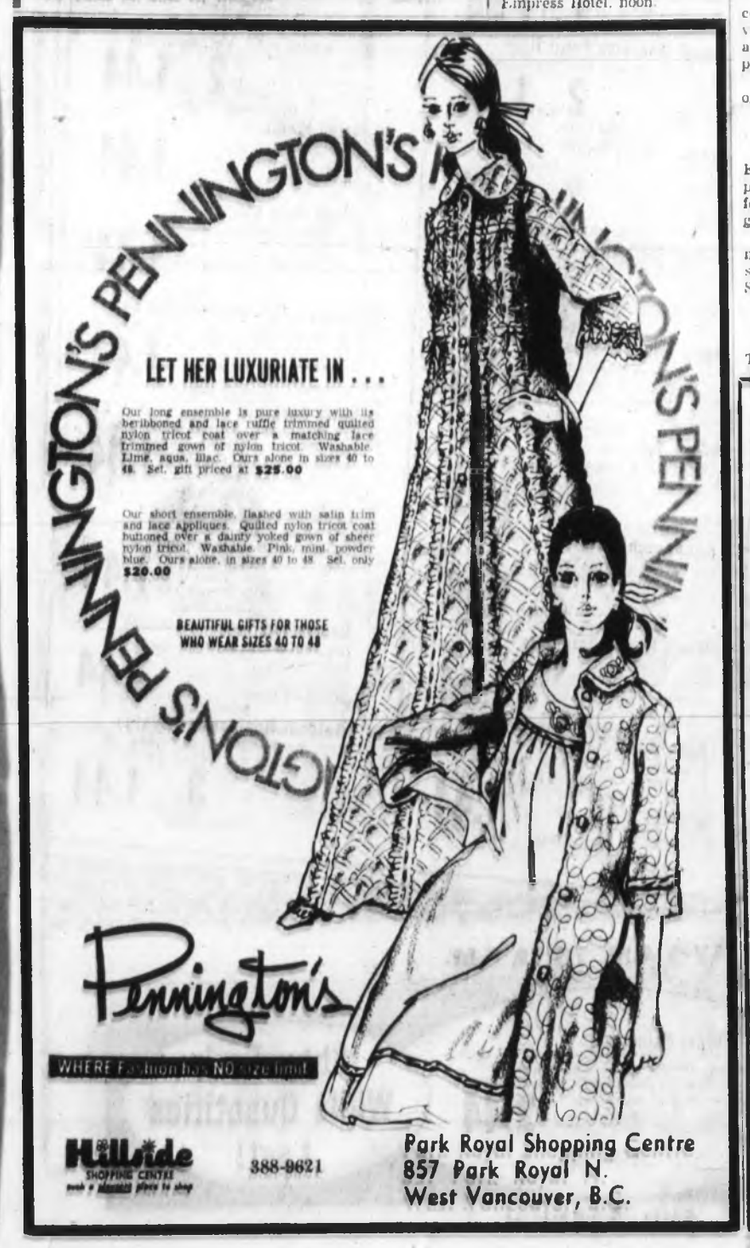

B. S. H. TYE

"THE BEST EARS OF OUR LIVES"

"Since I have worn my Radiocur
At normal ears I scoff;
For I hear what I want to hear.
When bored I turn it off.
At night no noises break my rest,
Not even hubby's snore,
Because my "ears" are put away
Till morning, in a drawer."

Enjoy Christmas More with Better Hearing

VICTORIA HEARING AID CO.
209 Narrow Building
845 Fort St. 383-8123
RADIOEAR

Gifts
. . . especially nice

for the after-five hour.
Pant Suits
Jump Suits
Our special holiday collection of elegant evening wear includes the very latest styles and fabrics. Look your loveliest this festive season in one of our fashion finds.
Lovely stylings include cotton piqué, pure silks, Solestar, velvet jersey, prints and plains all in a wide range of lovely colors.
$39.50 to $110

20% OFF
All Cashmere Sweaters (Pullovers and Cardigans)
Reg. $34.50 to $55.00
SALE $27.50 to $45.00

CIVIC PARKING TICKETS VALIDATED
STORE HOURS: 10:00 a.m. to 5:30 p.m. Daily
PHONE 388-7023
IMPACTS 'n IMPORTS
Centennial Square Off Douglas Street

Woolco Town & Country

DEC 14th and 15th ONLY

MONDAY and BONUS

ITEMS SPECIALLY SELECTED FOR CHRISTMAS GIFTS AND HOLIDAY NEEDS

!LOOK! Special Values for only 2.44

Ladies' Full Slips
Reg. Woolco Price 2.83. Save .39
Nylon Tricot with lace trim on bodice. White, pink, aqua and nude. Sizes 32-38 in average and petite **2.44**
Lingerie

Toddler Girls' Pyjamas And Culottes
Reg. Woolco Price 2.83. Save .39
Permanent Press. Floral pattern in pink or blue. Sizes 2-3x **2.44**
Children's Wear

Girls' Flannelette Gowns
Reg. Woolco Price 2.93. Save .49
Machine Washable. Button Front. Floral prints in pink, blue, green and red. Sizes 8-14 **2.44**
Children's Wear

Ladies' Scarves
Reg. Woolco Price 2.97. Save .53
Printed Acetate Twill. Ideal for gift giving. Abstract print **2.44**
Ladies' Fashion Accessories

Infants' Cardigans
Reg. Woolco Price 21.87. Save .43
100% Acrylic—Raglan Sleeve. Choose from V Neck, Crew New and Roll Collar. Sizes 12, 18-24 mnths. **2.44**
Infants' Wear

Ladies' Mini Half Slips And Bikinis
Or, Petite ½ Slip and Brief. Nylon Tricot in matching sets. Lace trimmed and Gift Boxed. White, Mint, Aqua, Red and Black. S.M.L. **2.44**
Lingerie Dept.

Men's Dress Shirts
Reg. Woolco Price 3.97. Save 1.53
Permanent Press—Long sleeves—in stripes and checks Sizes 14½-16½ **2.44**
Men's Wear

Men's Sport Shirts
Reg. Woolco Price 2.97. Save .53
Permanent Press — long sleeves in plain shades or Fancy Checks. S.M.L. **2.44**
Men's Wear

Boys' Bath Robes
Reg. Woolco Price 2.88. Save .44
Wash and Wear Fabric. Assorted Colourful checks. Sizes 8-16 **2.44**
Boys' Wear

Hand Towels
Reg. Woolco Price .84. Save .12
Quality Sheared Towels. Plain or fringed ends. Thick and Thirsty **4 for 2.44**
Towels and Linen

Poinsettias
Brighten your home for Xmas. 5" pot. Attractive Red Bloom **2.44**
Indoor Garden

Illuminated Holly Wreaths
Attractive Wreath, plug-in-candle in centre. Ideal for window, doors, etc. **2.44**
Xmas Shop

Tea Pot and Cover
Reg. Woolco Price 2.99. Save .55
White teapot with white metal cover. Mushroom design in Brown, Green or Melon. Keeps tea warm. An ideal gift **2.44**
Housewares

Scenic Prints
Reg. Woolco Price 2.99. Save .55
Landscapes and seascapes in attractive wooden frame—White, frame approx. 24x30 **2.44**
Picture Dept.

Wearever Frypan
Reg. Woolco Price 2.87. Save .43
Tough-n-tested. New Duron non-stick finish. Easy to clean **2.44**
Housewares

Christmas Cards
Reg. Woolco Price 3.12. Save .68
25 Xmas Cards with colour co-ordinated envelopes **2.44**
Stationery

!LOOK! Special Values for only 3.44

Ladies' and Teens' Skirts
Reg. Woolco Price 3.83. Save .39
Bonded Wool — Plaid trimmed with pockets or buttons. Green, Red, Navy, Black. Sizes 10-14x and 8-16 **3.44**
Girls' Wear

Infant Xmas Dresses
Reg. Woolco Price 3.83. Save .39
Lace trimmed—many, many styles to choose from. White, Pink, Blue, Yellow. 6-24 mnths. **3.44**
Infants' Wear

Ladies' and Junior Handbags
Reg. Woolco Price 3.84. Save .40
Choose from several draw-string styles. Rawhide **3.44**
Handbags

Ladies' Tailored Blouses
Reg. Woolco Price 4.63. Save 1.19
100% cotton—long sleeves. White, Red and pastel shades. Sizes 12-18 **3.44**
Sports Wear

Ladies' Pullovers
Reg. Woolco Price 3.91. Save .47
100% stretch nylon — long sleeve, full turtle neck or V neck—all over skinny rib knit. White, Black, Brown, Green and Red. S.M.L. **3.44**
Sports Wear

Girls' Dresses
Reg. Woolco Price 3.68. Save 24
Acrylic Knit Dresses. Turtle or mock turtle neck. Short or long sleeve. Tie belt. Jacquard or stripe design. Sizes 4-6x **3.44**
Children's Wear

Girls' Dressy Blouses
Reg. Woolco Price 3.87. Save .43
100% Cotton, pointed collar, lace and frill trim front. Sizes 7-14 **3.44**
Girls' Wear

Boys' Sleepwear
Reg. Woolco Price 3.98. Save .54
One piece terry stretch jumpsuit. Zipper front. Solid shades with stripe trim. Blue, Red, Gold and Green. Sizes 3-3x, 4-5, 6-6x **3.44**
Boys' Wear

Men's Dress Shirts
Reg. Woolco Price 3.97. Save .53
Permanent Press, long sleeves. Sizes 14½-16½. Blue, Gold, Green, Bronze **3.44**
Men's Wear

Men's Terrycloth Bathrobes
Reg. Woolco Price 4.99. Save 1.55
Heavy weight cotton terry. Plain, Red or Blue with colourful trim. One size fits all **3.44**
Men's Wear

Boys' Striped Flares
Reg. Woolco Price 4.97. Save 1.53
100% Cotton — colourful stripes. Sizes 8-16 **3.44**
Boys' Wear

Boys' Sport Shirt And Apache Tie Sets
Reg. Woolco Price 3.98. Save .54
Permanent Press — Assortment of colourful stripes with contrasting Apache tie. Sizes 8-16 **3.44**
Boys' Wear

Ladies' Slippers
Snuggle pups. All orlon finish — cushion soles and washable. Sizes 6-10 **3.44**
Shoe Dept.

Sewing Baskets
Reg. Woolco Price 3.99. Save .55
Circular woven basket in black and white design. Pin cushion top—plastic insert tray. Ideal gift **3.44**
Sewing Dept.

Willard's Chocolates
5-lb. box assorted creams, nougats and more **3.44**
Candy Dept.

Cradle and Doll
Reg. Woolco Price 3.99. Save .55
Beautiful doll in plastic cradle **3.44**
Toy Dept.

!LOOK! Special Values for only 4.44

Brentwood Alarm Clock
Reg. Woolco Price 4.88. Save .44
Made for Woolco by Ingraham of Canada. Luminous dials **4.44**
Jewellery Dept.

Roller Skates
Reg. Woolco Price 4.97. Save .53
Double ball bearing—fully adjustable clamp-on style **4.44**
Sports Dept.

Fly Reel
Reg. Woolco Price 4.97. Save .53
Olympic Fly Reel. 50 yds. line capacity. 7½-oz. weight **4.44**
Sports Dept.

Twist Board
Reg. Woolco Price 4.88. Save .44
Figure trimmer twist board. The fun way to exercise **4.44**
Sports Dept.

Bar Set
Reg. Woolco Price 5.95. Save 1.51
Modern and practical bar set in attractive gift box **4.44**
Giftware

Tier and Valance Set
Reg. Woolco Price 6.97. Save 2.53
Discontinued line. Pink color only. Tier 84.56. Valance 52x12 **4.44**
Drapery Dept.

Scandia Hopsacking Design Tasseled Wool Toss Cushion
Reg. Woolco Price 4.96. Save .52
Kapok filled **4.44**
Drapery Dept.

Crushed Velvet Toss Cushions
Reg. Woolco Price 4.96. Save .52
In colours of Red, Green, Purple, Orange and Gold. With gold silk tassels **4.44**
Drapery Dept.

Boudoir Lamps
Reg. Woolco Price 4.88. Save .44
Glass Base with fancy frilly shade. White, Pink or Blue **4.44**
Lamp Dept.

Fine China Tea Set
Reg. Woolco Price 5.88. Save 1.44
Host of patterns to choose from—decorative and practical **4.44**
Housewares

Colonial Wall Fixture
Reg. Woolco Price 4.97. Save .53
Brass Wall Fixture with Yellow or White chimney. Ideal for bedrooms or hallway **4.44**
Lamp Dept.

Decorative Salad Spoon and Fork Set
Beautifully carved salad spoon and fork set. Large south-seas design **4.44**
Housewares

Generator Light Sets
Reg. Woolco Price 4.97. Save .53.
2 bulb generator light set for bicycles. Includes tail light **4.44**
Sports Dept.

Hockey Gloves
Reg. Woolco Price 4.97. Save .53
Pee Wee Hockey Glove O Hollander Pro Model. For ages to 12 years **4.44**
Sports Dept.

For only 3.44

Electric Fireplace
Reg. Woolco Price 5.23. Save 1.99
Full size fibreboard fireplace with flicker yule log and andirons. Light makes flickering flame **3.44**
Christmas Shop

Revolving Nail Wheel
Reg. Woolco Price 4.98. Save .54
Contains 15 jars on revolving holder. Compact—Ideal gift for the handyman **3.44**
Hardware Dept.

extra bonus! 1.44 day

Leotards
Reg. Woolco Price 1.77. Save .33
100% nylon, non-run, fleece-lined. Navy, Brown, Beige and White. Sizes 10-11-12-14. **1.44**
Hosiery Dept.

Ladies' Briefs
Reg. Woolco Price .88. Save .32
Satin finisher nylon tricot. White, Nude, Pink, Mint, Yellow. S.M.L. Gift boxed **2 for 1.44**
Lingerie Dept.

Girls' Gift Boxed Briefs
Reg. Woolco Price 1.77. Save .33
100% nylon Tricot lace trim. White, Pink, Aqua, Mint. 8-14 **1.44**
Girls' Lingerie

Girls' Pyjamas
Reg. Woolco Price 1.87. Save .43
Trimmed neckline. Cotton flannelette. Mod print in pink and blue. 4-6, 6x **1.44**
Children's Wear

Ladies' Panti Hose
Reg. Woolco Price .77. Save .37
Seamless stretch 100% Dupont nylon. S.M.L.XL. **3 for 1.44**
Nylon Dept.

Toddler Girls' and Boys' T-Shirts
Reg. Woolco Price 1.93. Save .49
Permanent Press, long sleeves. Pink, Blue, Green, etc. 2-3X **1.44**
Children's Wear

Ladies' One-Size Nylons
Beige Seamless Mesh **2 for 1.44**

Ladies' One-Size Panti Hose
Reg. Woolco Price 1.11. Save .78.
Panty Hose. Eve, Caress and and Beige **2 for 1.44**
Nylon Dept.

Ladies' Bikini Briefs
Reg. Woolco Price .93. Save .42
Elastic waist and leg. Wild, bold prints. S.M.L. **2 for 1.44**
Lingerie Dept.

Ladies' Half Slips
Reg. Woolco Price 1.87. Save .43
Shadow-proof panel. White, Pink, Mint. Gift boxed. S.M.L., mini, petite, average **1.44**
Lingerie Dept.

Boys' Casual Pants
Reg. Woolco Price 1.99. Save .55
Slim cut cotton or demin jeans. Broken sizes **1.44**
Boys' Wear

Men's Ties
Reg. Woolco Price .85. Save 1.56.
Imported fabrics, popular 4" width. Striped and fancy patterns **1.44**

Handkerchiefs
Reg. Woolco Price .99. Save .54
White with coloured border or plain white. 2 in a box **2 for 1.44**
Men's Wear

Men's Handerkerchiefs
Reg. Woolco Price 1.99. Save .55
White with coloured border or plain white. 3 in a box **1.44**
Men's Wear

Boys' Sport Shirts
Reg. Woolco Price 1.97. Save .53
Permanent Press or regular cotton. Plains and fancy patterns. Long sleeves. Sizes 8-16 **1.44**
Boys' Wear

Children's City Boots
Reg. Woolco Price 1.97. Save .53
All rubber finish, jersey lined, non-slip soles. Colours of Black and White. Sizes 7-10 and 11-3 Misses **1.44**
Shoe Dept.

Baby Budgies
Reg. Woolco Price 3.97. Save 2.53.
Give a living gift—good choice of colours **1.44**
Pet Dept.

Lamb Pull Toys
Reg. Woolco Price .88. Save .32
Strong and sturdy pull toys **2 for 1.44**
Toys

Christmas Corsages
Reg. Woolco Price .87. Save .57
Choose from our large assortment **3 for 1.44**
Ladies' Accessories

Boys' Slippers
Reg. Woolco Price 1.77. Save .33
Corduroy, non-slip soles. Gold or Black in colour. Sizes 1-5 **1.44**
Shoe Dept.

Corduroy Bed Pillows
Reg. Woolco Price 2.22. Save .78
Regular pillow size with corduroy cover. Assortment of colours **1.44**
Bedding Dept.

Household Gift Sets
Reg. Woolco Price 1.82. Save .38
Rolling pin and potholder cloths in wicker basket—bread box and kitchen towel—your choice **1.44**
Notion Dept.

Brush and Shoe Horn Set
Reg. Woolco Price 1.27. Save 1.10
Attractive gift box includes clothes brush and shoehorn **2 for 1.44**
Household Needs

Potted Mums
Attractive flowering 'mums. Excellent colour choice **1.44**
Garden Centre

Travel Shoe Kit
Reg. Woolco Price 1.89. Save .45
In alligator finish vinyl case. Contains polish, brush, buffers and polish cloth **1.44**
Hardware Dept.

Reproduction Masterpiece Sets
Reg. Woolco Price 1.97-2.27. Save to .83
Wall Groups from Old Masters. Your choice of 3 or set of 5 **1.44**
Picture Dept.

Holly Garlands
Reg. Woolco Price 1.97-1.99. Save to .55
Your choice of a wide variety of styles. Green and White. 9' long **1.44**
Xmas Shop

18" Decorated Door Tree
Reg. Woolco Price 1.97. Save .53
Handsome decorated Door Knocker in shape of an Xmas Tree. Green with red floral decorations. Really stands out **1.44**
Xmas Shop

Decorating Tree Ornaments
Reg. Woolco Price 1.97. Save .53.
Your choice of 3 or 4 pack. Highly decorating tree balls and drops **1.44**
Xmas Shop

Outdoor Replacement Bulbs
Reg. Woolco Price .85. Save .16
C.G.E. Bulbs in glowing sparkle style. 4 per pack in Blue, Green, Red or assorted **3 pkgs. 1.44**
Xmas Shop

OPEN MONDAY TO FRIDAY 10 A.M. TO 10 P.M. AND SATURDAY 9 A.M. TO 10 P.M.

Personal Shopping Only Please!

Men's Slippers
Reg. Woolco Price 2.97. Save .53
Lined vinyl slippers—all around house slippers. Sizes 7-11. A tremendous value **2.44**
Shoe Dept.

Misses Knee Boots
Reg. Woolco Price 2.97. Save .53
All rubber, jersey lined. Sizes 11-3. Black, White in color **2.44**
Shoe Dept.

Finger Paint Sets
Reg. Woolco Price 2.97. Save .53
Reeves set contains 5 brilliant colour 2-oz. bottles non-toxic paint. Creative and educational **2.44**
Paint Dept.

Shop Early While Quantities Last!

TOWN AND COUNTRY SHOPPING CENTRE, DOUGLAS ST. AND SAANICH

TUESDAY are DAYS! at Woolco Town & Country

DEC 14th and 15th ONLY

-PERSONAL SHOPPING ONLY-BE EARLY FOR BEST SELECTION -LIMITED QUANTITIES

extra bonus! 1.44 day

Bone China Cups and Saucers
Reg. Woolco Price .99. Save .54.
Royal Vale English Bone China. In a host of floral designs to choose from
2 for 1.44
Housewares

Revolving Tool and Small Parts Holder
Reg. Woolco Price 2.26. Save .82.
Fully assembled, sturdy and strong, ball-bearing base eliminates clutter
1.44
Hardware

Hostess Server Sets
Reg. Woolco Price 1.97. Save .53.
Set consists of salt and pepper and salad serving spoons. Co-ordinated chrome with black trim
1.44
Housewares

Decorative Cutting Boards
Reg. Woolco Price $1 to 1.23.
Save Up to .96.
Ideal for cutting or as a wall decoration
2 for 1.44
Housewares

Crystal Serving Trays
Reg. Woolco Price 1.67. Save .23.
Highly decorating 12" round server, ideal for seasonal entertaining or gift giving
1.44
Housewares

Rattan Woven Bread Baskets
Reg. Woolco Price 1.99. Save .55.
Assorted colors to choose from. Deluxe serving baskets, rattan with rope handles. Limited quantity
1.44
Housewares

Tonka Stake Trucks
Reg. Woolco Price 2.36. Save .92.
Strong and sturdy construction. Limit one per customer
1.44
Toy Dept.

45 R.P.M. Records
Reg. Woolco Price .95. Save .46.
Top CKLG Hits
2 for 1.44
Music Dept.

Scotch Transparent Tape
Reg. Woolco Price .47. Save .44.
900" roll in sturdy easy to use dispensers
4 for 1.44
Stationery Dept.

Kleenex and Paper Towels
White, Yellow and Pink. 2-roll pkg.
3 for 1.44
Stationery

Xmas Gift Wrap
Reg. Woolco Price .85. Save .32.
240" pkg. 4 rolls with 4 different designs
2 for 1.44
Stationery

Willard's Chocolates
Reg. Woolco Price 2.28. Save .84.
2½-lb. box of delicious caramels, creams and more
1.44
Candy Dept.

Yuletide Assortment
2-lb. pkg. Xmas candy
2 lbs. 1.44
Candy Dept.

Woolco Fruit Cake
Reg. Woolco Price 1.99. Save .55.
3 lbs. Delicious and fresh Fruit Cake
1.44
Carry-Out Foods

60-Min. Cassette Tapes
Reg. Woolco Price 1.87. Save .13.
Plastic storage case. Stock up now for the holiday season. Each
1.44
Camera Dept.

"Old Spice" Shower Soap
Shower soap on a rope
1.44
Woolco Drugs

"Brennley" Gift Sets
Contains soap, bubble bath, hand lotion and bath cubes
1.44
Woolco Drugs

"Algemarin"
Sea-Algae foam bath. 3.3-oz. tube
1.44
Woolco Drugs

Children's Bubble Bath
The Buggs. In decorative containers. 3.75 ozs.
1.44
Woolco Drugs

Champagne Bubble Bath
25 oz. bubble bath in champagne style bottle
1.44
Woolco Drugs

Anacin
For fast relief from headache and colds. 200 tablets
1.44
Woolco Drugs

Dart Boards
Reg. Woolco Price 1.97. Save .53.
20" dart board. Wire spider
1.44
Sports Dept.

Hockey Sticks
Reg. Woolco Price 1.97. Save .53.
Victoria "All Star" No. 27
1.44
Sports Dept.

Graftmaster, Black Velvet Paint by Numbers
Reg. Woolco Price 1.97. Save .53.
Ideal gift for Xmas. Frameable 10"x14" picture
1.44
Paint Dept.

Pierced Earrings
Reg. Woolco Price 1.97. Save .53.
14K gold. Petite and elegant design
1.44
Jewellery Dept.

Men's Cuff Links and Tie Tack Sets
Handsomely designed and gift boxed. Tie bar styles too
1.44
Jewellery

Ladies' French Purse
Reg. Woolco Price 1.97. Save .53.
Heavy vinyl construction. Fold-over clasp. Brown or black
1.44
Jewellery

Men's and Boys' All-Leather Billfolds
Reg. Woolco Price 1.97. Save .53.
Coin purse. Zip around and plain style. Black, brown and oak
1.44
Jewellery

Parker Jotter
Reg. Woolco Price 1.98. Save .54.
De luxe quality with super tank ballpoint refill. Gift boxed
1.44
Jewellery

Non-Skid Vinyl Protector Mats
Reg. Woolco Price 1.79. Save .35.
Skid resistant vinyl runners. Beige only. 27"x60"
1.44
Carpets

"Pub" by Revlon
Sparkling cologne for men. 2-oz. size
2 for 1.44
Woolco Drugs

LOOK! Special Values! for only 4.44

Graftmaster Galley 4 Paint by Number Sets
Reg. Woolco Price 4.99. Save .55.
Ideal Xmas gift. Three subjects in each kit
4.44
Paint Dept.

Men's Tie and Puff Sets
Reg. Woolco Price $5. Save .66.
Matching tie and hankie. Imported fabrics. Assorted stripes
4.44
Men's Wear

Men's Knit Shirts
Reg. Woolco Price 5.87. Save 1.43.
100% Polyamide texturized nylon. Long sleeves. Brown, red, navy. Sizes S-ML.
4.44
Men's Wear

Boys' Cord Pants
Reg. Woolco Price 4.88. Save .44.
Elastic back style. Warm cotton lining. Flare leg. Sizes 8-12
4.44
Boy's Wear

Misses' Shoes
Leather dress shoes. Sizes 11 - 3½. Colors of red, tan, antique and beige. Some sizes broken. All vulcanized hard wearing soles
4.44
Shoe Dept.

Desk Set
Reg. Woolco Price 5.67. Save 1.23.
Ideal gift for the man of the house. Includes pen, pen holder, letter holder and memo pad
4.44
Stationery

Ride-'em-Scooter
Reg. Woolco Price 4.86. Save .42.
Strong and sturdy construction which will provide hours of enjoyment for the youngster
4.44
Toy Dept.

Eych-a-Sketch
Reg. Woolco Price 4.86. Save .42.
Fantastic activity picture drawing game
4.44
Toy Dept.

Bang Bow
Reg. Woolco Price 5.96. Save 1.52.
An interesting activity game for the family
4.44
Toy Dept.

Suzy Homemaker
Reg. Woolco Price 5.66. Save 1.22.
A toy that really cleans and washes the dolls clothes
4.44
Toy Dept.

Wicker Sewing Basket
Reg. Woolco Price 5.99. Save 1.55.
Fashionable pin cushion top. Plastic insert tray
4.44
Notion Dept.

18-Light Outdoor Light Set
Reg. Woolco Price 5.67. Save 1.23.
Choice of solid, blue, red, green. 18 lights covers 24 ft.
4.44

Scrabble Crossword Game
Reg. Woolco Price 3.86. Save .42.
Interesting and amazing game for young and old
3.44
Toy Dept.

Monopoly
Reg. Woolco Price 3.86. Save .42.
Interesting and amazing game for young and old
3.44
Toy Dept.

Sizzler Mattel Cars
Reg. Woolco Price 3.96. Save .52.
World's fastest electric cars
3.44
Toy Dept.

Barbie Twist and Turn Doll
Reg. Woolco Price 3.99. Save .55.
Has bendable legs and real eyelashes
3.44
Toy Dept.

Zoria Cotton Mats
Reg. Woolco Price 3.99. Save .55.
Fringed colorful mats. Several colorful patterns and designs to choose from. 22" x 39"
3.44

LOOK! Special Values! for only 3.44

Kodachrome Regular 8mm Movie Film
Reg. Woolco Price 4.07. Save .63.
Price includes processing — for all standard 8mm cameras. Only 50 rolls. First come first served
3.44
Camera Dept.

Evening in Paris Gift Set
Contains 4-oz. bath powder with puff — plus spray cologne
3.44
Woolco Drugs

Glamor Eau De Toilette Perfume
New Fragrance by Bourjois. Refillable spray container
3.44
Woolco Drugs

Channel No. 5
Eau De Cologne. 2.2 ozs.
3.44
Woolco Drugs

Westclock Alarm Clock
Top quality Westclock alarm clock. Reliability built right in. High impact plastic case, sturdy movement
3.44
Jewellery Dept.

Decorative Coasters
Reg. Wool Price 3.96. Save .52.
Ideal gifts to enhance your bar
3.44
Novelties

Child's Rattan Chairs
Reg. Woolco Price 3.98. Save .51.
Sturdy construction, plastic coated webbing
3.44
Furniture

Coffee Mug Holder
Reg. Woolco Price 3.98. Save .51.
Wrought iron mug holder. An ideal kitchen cup-board space saver
3.44
Housewares

Hockey Helmets
Reg. Woolco Price 4.47. Save 1.03.
Winnwell hockey helmets. Fully adjustable. Sponge rubber padding, web chin strap
3.44
Sports Dept.

Tackle Box
Reg. Woolco Price 3.97. Save .53.
PF1240 Old Pal tackle box — 2 trays. Ideal for trout or steelhead fishing. Compact enough to pack along streams and carry your tackle
3.44
Sports Dept.

"Saxon" Revolving Poker Rack
With 200 chips
3.44
Smoke Shop

"Saxon" Chinese Checkers
Reg. Woolco Price 3.88. Save .44.
Game for all ages
3.44
Smoke Shop

"Old Spice" After Shave Lotion
4¾-oz. size
1.44
Woolco Drugs

Smooth Satin Toss Cushions
Reg. Woolco Price 1.96. Save .52.
Many colors to choose from to enhance any living room ensemble
1.44
Draperies

Broadloom Carpet Mats
Reg. Woolco Price 1.88. Save .44
Many colorful patterns and designs to choose from. 18"x27"
1.44
Carpets

Candle Holders
Reg. Woolco Price 1.96. Save .52.
Decorative carved wooden candle holder
1.44
Jewellery

Hand Warmer
Solid fuel hand warmer. Pocket-size heater
1.44
Sporting Goods

Christmas Turkey Dinner
Complete with hot apple pie and ice cream. Your choice of tea or coffee
1.44
Red Grille

LOOK! Special Values! for only 2.44

2-Gun Rack
Reg. Woolco Price 3.47. Save 1.03.
Hardwood prefinish 2-gun rack for the sportsman. Felt lined gun cradles
2.44
Sports Dept.

Hot Wheel Road Runner
Reg. Woolco Price 2.96. Save .52.
Hand shift power booster by Mattel
2.44
Toy Dept.

Plush Toy Snake
Reg. Woolco Price 2.86. Save .42.
Beautiful color assortment
2.44
Toy Dept.

Fort Frontier Set
Reg. Woolco Price 2.99. Save .55.
Includes fort with locking gate. Cavalry and Indians
2.44
Toy Dept.

Helicopter Pull Toy
Reg. Woolco Price 2.95. Save .51.
Strong sturdy plastic construction
2.44
Toy Dept.

Dollikin
Reg. Woolco Price 2.86. Save .42.
Life-like "Ballerina" fashion Dollikin with 14 moveable joints
2.44
Toy Dept.

Hot Wheel Toys
Large number of designs to choose from
4 for 2.44
Toy Dept.

Woolco 35mm Color Slide Film
Reg. Woolco Price 2.87. Save .43.
20 exposures. A.S.A. 64. Price includes processing
2.44
Camera Dept.

Old Spice After Shave Lotion
Large 9½-oz. size
2.44
Woolco Drugs

Brut 33
Splash-on lotion for men. 8 ozs.
2.44
Woolco Drugs

Evening in Paris Gift Set
Contains Talc, Perfume and Cologne
2.44
Woolco Drugs

Dana Cologne Duet
Contains 1 oz. each of Tabu and Ambush cologne
2.44
Woolco Drugs

Yardley for Ladies' Gift Set
Contains soap and cream hand and baby lotion
2.44
Woolco Drugs

Parchment Art Sets
Reg. Woolco Price 3.97. Save .55.
4 authentic parchment pictures. Paint by numbers. New hobby fun for entire family
2.44
Paint Dept.

Tier and Valance Set
Reg. Woolco Price 3.94. Save $1.
Unlined fibreglass sets. Large selection of job lots size and colors to choose from. Manufacturers special
2.44
Drapery

Toss Cushions
Reg. Woolco Price 3.96. Save 1.52.
Latest in design. Crushed velvet 5-button toss cushions
2.44
Drapery Dept.

Jewel Boxes
Reg. Woolco Price 2.95. Save .51.
Metallic thread finish on delicate material. Lovely soft finish. 4 colors
2.44
Jewellery Dept.

Men's De Luxe Billfold
Reg. Woolco Price 2.86. Save .42.
Beautifully finished leather coin purse or regular style. Black, brown or oak
2.44
Jewellery Dept.

PERSONAL SHOPPING ONLY, PLEASE! SHOP EARLY WHILE QUANTITIES LAST!

OPEN 10 a.m. to 10 p.m. DAILY

Character Lunch Kits
Reg. Woolco Price 3.77. Save .33.
Ideal for the student — sturdy, plastic case. Roadrunner design.
3.44
Hardware

50-Light Indoor Miniature Set
Reg. Woolco Price 4.44. Save $1.
Makes a real conversation piece of your tree. Comes with white "flasher light". Choice of solid blue or multi.
3.44
Xmas Shop

Crimpknit
Reg. Woolco Price 4.57. Save 1.13.
An excellent selection of the top quality crimpknit.
3.44
Fabrics

OPEN A "CHARGE IT" ACCOUNT

TOWN AND COUNTRY SHOPPING CENTRE, DOUGLAS ST. AND SAANICH

VICTORIA'S DAILY NEWSPAPERS

CLASSIFIED AD TEST

PART ONE — **MULTIPLE CHOICE**

Testing Your Knowledge of the Proper Use of Classified Ads

ANSWER THE FOLLOWING QUESTIONS

1 Your wife complains constantly that her life is no longer intellectually stimulating and that she is drowning in the quagmire of housewifely work. You should . . .

A. Trade her in for a newer model

B. Buy her a new Housekeeping Encyclopaedia

C. Pass her the Help Wanted column of this newspaper and suggest she finds some stimulating, money-making employment.

(Choose one)

4 Your eccentric mother-in-law has arrived for one of her six-times-a-year visits. She likes living in Victoria's climate. You should. . .

A. Sell her on the idea of Florida Funshine

B. Move to the Yukon

C. Put a copy of the Victoria daily newspaper opened to "Rooms to Rent" on her night table.

(Choose one)

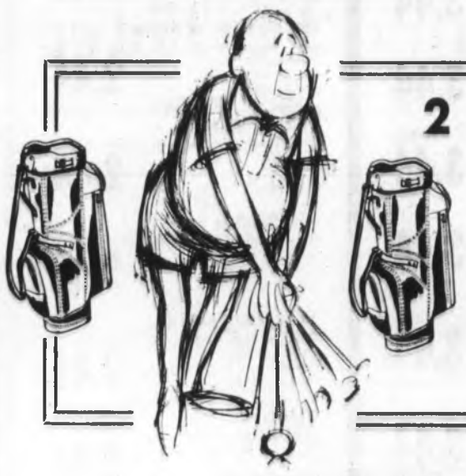

2 You just received a new set of golf clubs for your birthday. Your old set is still as good as new. You should . . .

A. Play golf twice as often

B. Save the new set until the old one wears out

C. Sell the older golf clubs through a 'Sporting Goods' Classified Ad.

(Choose one)

5 Your wife has been nagging you for a new car to "match your new status" ever since your promotion. You should . . .

A. Buy her a broom to match her personality

B. Resign your job

C. Turn to classification 150 "Cars for Sale" in the Classified section of this newspaper.

(Choose one)

3 Your wife has been after you for a month to paint the exterior of the house. You hate painting! You should . . .

A. Run away to Tahiti

B. Pretend you like its 'weathered charm'

C. Find an experienced painter through the Business Services Directory in the Classified section of your daily paper.

(Choose one)

6 Your 34-year-old son who lives with you has been out of work for six years (and doesn't care!). You should . . .

A. Put him up for adoption

B. Move out while he is asleep

C. Read him the "help wanted" column in the classified section as his very own bedtime story.

(Choose one)

ANSWERS: "C" is the correct answer to every question. If you had 50% or better correct of the six questions asked, you may proceed to Part Two.

PART TWO - EXPERIMENT

This part of the test is much easier than Part One . . . All you have to do is place your own classified ad and make note of the findings. Your classified ad can cost so little—but your experiment will prove that you get great results. Try it today!

CALL 386-2121

CLASSIFIED DEPARTMENT

Classified Ads Solve All Kinds of Problems Every Day

BUY - SELL - TRADE

in

The Classified Pages

of

VICTORIA'S DAILY NEWSPAPERS

MORGAN HI and LOIS KERRY DRAKE

ARCHIE LIL ABNER JUDGE PARKER BLONDIE RIP KIRBY POGO MARY WORTH

M.V. CHESNUT

Safe to Eat

DISEASED PLANTS (J.M., Gordon Head) — Plant diseases are not normally communicable to humans, so there is little danger to human health in eating diseased or mildewed plants, vegetables or fruit.

Flavor and palatability is affected by fungus, bacteria and virus infections, and of course, appearance usually suffers, but there is no possibility that these parasitic organisms will live and multiply within the human body if diseased produce is eaten inadvertently.

* * *

CONNEMARA HEATH (K.W., Ganges) — This white Irish heather, sometimes called St. Dabeoc's Heath, requires a lime-free soil with quite a bit of leafmould and sand mixed in, and a position in full sun.

It is quite hardy and robust once it gets going, but I think your tiny plants raised from seed should be having some protection for their first winter outdoors. This can be a cloche, a portable coldframe, a plastic-topped box, or some such arrangement to shelter the baby plants from wind and driving rain.

Never seal the plants up tightly for any length of time, though; always arrange some method of ventilating, for they must have fresh air regardless of the weather.

PERUVIAN LILY (F.O'D., Duncan) — I wouldn't worry too much about the poor growth made by your Alstroemerias since they were purchased and planted last spring, as these subjects are almost always rather slow in settling down and will usually stand still and do nothing at all for their first year.

For this reason, the plants should be left undisturbed for at least three years, and even longer if they continue to bloom well and show no signs of overcrowding.

* * *

CASTOR OIL PLANT (A.S., Esquimalt) — Your plant that bore such enormous leaves last summer is a Ricinus, pronounced RISS-in-us, and commonly called the Castor Oil Plant. It is a tropical subject, a native of Zanzibar, and I am sorry to say that its root is most unlikely to survive the winter in your garden.

In its African home it is a long-lived, tree-like perennial, but it is customary to treat it here as a tender annual, scrapping the plant in the fall and starting a new one every spring from seeds sown indoors or under glass in March or early April.

Incidentally, the huge, beautifully marked, bean-like seeds are poisonous if eaten.

FRAGRANT ROSES (G.McW., Colwood) — I think you are confusing the rose Silver Lining with Sterling Silver. Both are hybrid teas, but Sterling Silver is an unusual shade of lavender while Silver Lining is a deep rose pink, silvery in the centre. Both are sweetly fragrant.

You may be interested to know there is a bed of one hundred bushes of Silver Lining growing in the gardens of Buckingham Palace, presented to Her Majesty by the raiser, Alex Dickson of Northern Ireland, to commemorate the birth of Prince Andrew.

* * *

CLEMATIS CARE (M.W., White Rock) — Clematis jackmanii should be cut down to just above the lowest pair of live buds in February or early March, a time when green is just beginning to show. Ville de Lion and Nellie Moser can be left unpruned except for restricting the growth to the available wall space and the removal of obviously dead growth, also in February.

All clematis like a cool, moist, well-drained root run, with roots and lower stem shaded from the sun. This can be achieved by shading their roots with a small shrub, or by placing a big flat stone over the roots. The upper part of the vine should be in full sun.

ART BUCHWALD

Laughter Verboten

WASHINGTON — The last person to laugh in the United States was Robert Ketchum on Monday, August 3, 1978. There was no law passed to prevent people from laughing; they just quit voluntarily.

No one knows exactly when people gave up laughing in America. The Republicans claimed it was during the Johnson administration, and the Democrats said it happened during President Nixon's term in office.

* * *

Putnam Toynbee, who in 1984 wrote the definitive history of the '70s, claims the first culture group to give up laughing was students.

"There's nothing to laugh about," they said to each other in despair. "Everything is rotten. The government, the establishment, the system and life itself.

"We're doomed to a plastic existence, and we'll be damned if we're going to laugh about it. If we show in any way we're happy, it will be a sign of weakness."

Toynbee points out that anything youth did in the United States was eventually picked up by the adult population, and when young people stopped laughing, older people started to emulate them.

Scowling became very fashionable in the "with it" crowd, articles began appearing in the chic magazines that laughter was out, and pretty soon the word had filtered to the hinterlands that anyone who laughed about anything was a fool or a knave.

Advertisers, sensitive to the mood of the consumer, cancelled all comedy shows on television; the networks put out memos ordering all laughter bleeped from their programs, and newspapers dropped any stories or comic strips which might produce a chuckle for the reader.

* * *

Toynbee says in his book that it was difficult for a certain segment of society to give up laughing, but these people did it privately in their homes, where no one could see them.

A group of friends would get together, send the children off for the night with relatives, and then laugh for two or three hours amongst themselves.

There were certain key clubs where people could go to hear a comedian or see a funny motion picture from the past. But as the older generation started dying out the clubs went bankrupt, as there were no young laughers to take their place.

* * *

Laughter in public buildings was forbidden and considered exceptionally bad taste. Anyone who laughed in a restaurant or a theatre was asked to leave.

If someone attempted to laugh on the street or in a park he was met with stony stares or assaulted by angry passersby.

The government contributed to the anti-laughter campaign by issuing pronouncements every day that things were worse than they were the day before.

To make sure that people wouldn't go back to their old ways, Washington raised taxes, passed outrageous laws, told of international threats and gave out grim economic reports. Life indeed presented a dismal picture.

Toynbee claims the last person in the United States known to have laughed in public was Robert Ketchum, who lived in Salem, Massachusetts.

Ketchum was standing on a street corner when a friend of his, Adolph Green, walked by and slid on a banana peel. Before he realized what he was doing, Ketchum burst into laughter.

An angry crowd gathered and grabbed Ketchum and dragged him to the centre of the square where they tied him to a post, threw branches from trees at his feet and burned him at the stake.

* * *

All three networks covered the event, and the lesson was not lost on the populace. Toynbee feels it will be some time before anyone laughs in public in the United States again.

Marilyn Beck . . . in Hollywood

Shirley MacLaine Reports

Even if **Shirley MacLaine's** upcoming ABC series doesn't prove a long-running hit, she could well end up as a continuing television personality, competing with the likes of **Nancy Dickerson** and **Barbara Walters** as an on-air newshen. I'm told that several of the networks have been making big-deal talk with Shirley about her doing straight journalist film reports for the nightly TV news shows.

So far she insists she doesn't want to box herself into a regular work night schedule, would like to film only when she runs into an exciting story during one of her worldwide travels. Which, the way Shirley lives, could still end up as a rather regular thing. Her ABC series will be filming from far-flung foreign locations, which would put her in the spot to do some extra digging for news. And, series or not, Shirley never lights in one spot for long, and usually manages to wander into some sort of exotic experience most everywhere she goes.

* * *

Whatever happened to The Shelley Bryon Story, which **Lou Adler** and **John Phillips** were to film in Italy this fall? What happened, according to Lou, is that leading lady **Genevieve Waite** became pregnant, and "Papa" John's going to become a papa. They'll reschedule shooting after the baby is born in March.

* * *

Michael Caine returns to town to promote his The Last Valley picture. He loves his London home, he told me. "But the chance to be away from England in the winter, why not take it?" Why not, indeed? Especially when Mike's practically promised ladyfriend **Minda Feilciano** they'll make a side fun trip to fun-town Acapulco.

* * *

On Sept. 4, I reported the **Johnny Carsons** were getting a divorce. On Sept. 8, Carson's lawyers denied the story. On Dec. 3, Carson's lawyers announced they were getting divorced. Network gossip had it that the Carsons decided not to reveal their split in order not to spoil that gasoline commercial in which she appears as "Mrs. Johnny Carson."

* * *

After telling me what a dilly of a dalliance they had going, **Sandra Smith** has cooled it with her The Interns co-star **Chris Stone**. The rest of the series cast, who were convinced last month Chris and Sandra were heading to the altar, are now being caught up in the chill.

* * *

May I introduce Myself Rocco Papeleo introduces an English-speaking **Marcello Mastroianni** to the world. Marcello's been taking a crash course in English these past few months, to get ready for the New York "Papeleo" cameras. It marks the first time the Latin charmer has ever emoted in the English tongue.

* * *

Margaret Mason, newly signed regular on the long-running daytimer, Days of Our Lives, has been away from the Hollywood scene for the last 18 months, recuperating from serious heart surgery. And what a surprise the day she returned to work, walked into her agent's office and, "There on his desk were some candid pictures of my agent's newest client. He showed up at the office a few minutes later and he was **David Sachs**, the surgeon who had performed my heart surgery. I couldn't believe it." David, of course, is the doctor who decided medicine was boring and switched to an acting career a year ago.

A Christmas Ring
Is a Lasting Gift of Love

You'll be pleased with our very large selection.

FREE GIFT WRAPPING
TERMS — LAY-AWAY
CHARGEX
1317 DOUGLAS ST.
ROSE'S JEWELERS

Names in the News

Hit by Arrow, Man Wins Bet

DETROIT — A 32-year-old Detroit man bet three friends $1,000 that they wouldn't shoot an arrow from a hunting bow through his heart.

Richard Cooper won the bet, but it almost killed him. The arrow did not quite reach his heart and he is listed in critical condition in hospital after extensive chest surgery.

Police held all three friends after the shooting, but later released them. Police said it was unclear who fired the shot and Cooper had refused to sign a complaint.

□

WASHINGTON — The defence department has announced promotions for **Col. James McDivitt** as the first astronaut general and **Col. Jeanne Holme** as the first woman general in the United States Air Force. McDivitt commanded Apollo 9 in Earth orbit in March, 1969, and Miss Holm is director of Women in the Air Force.

□

ALEXANDRIA, VA. — It didn't take long for **John Holihan**, new police chief in this Washington, D.C., suburb to find out first-hand about his department's traffic section. Holihan, formally a deputy chief of police in Syracuse, N.Y., was convicted of failing to display a city license tag on his private car.

□

EAST STROUDSBURG, Pa. — Music master **Fred Waring**, 70, suffered a heart attack at his home but is resting comfortably in hospital, his physician said.

□

SAN ANSELMO, Calif. — A retired chef who picked and ate wild mushrooms since he was 12 years old in Italy died from mushroom poisoning. **Ermete Lavino** plucked and consumed two of the poisonous mushrooms Nov. 28 from the backyard of a friend's home where he had been getting mushrooms for 30 years.

□

VANCOUVER — An overdose of heroin is suspected in the death of **Patrick Samuel McGuire**, 27, a member of the Haida Indian tribe well known for his carvings in argelite. Police said McGuire had a record as a drug addict and drug paraphernalia was found with his body in the washroom of a Vancouver store where he did much of his work.

□

OAKLAND, Calif. — A $250,000 damage suit against the Rolling Stones and the Altamount Speedway has been filed here by **Mrs. Florence Grusken Salov** of Elizabeth, N.J., whose son **Richard**, 23, and **Mark Feiger**, 22, of Berkeley, were killed by a hit-run driver after a rock concert at the speedway a year ago.

□

CATHEDRAL CITY, Calif. — **Nancy Sinatra**, 30, and producer-choreographer **Hugh Lambert** were married on her father **Frank's** 53rd birthday. It was the second marriage for both.

□

MILWAUKEE — **Joseph Patton McMurtrey**, 83, and the $1,000 U.S. savings bond he bought 21 years ago were finally reunited. **Mrs. Carl Nurkala** of Jackson, Wis., had discovered the bond in an old cinnamon jar she bought at an auction. Early efforts to find McMurtrey were in vain, but a Milwaukee auto service garage man saw the story and remembered having serviced McMurtrey's car about a year ago and he was located. The bond now is worth $1,546.40.

McDivitt

Holm

□

MONTREAL — **Marie Louise Gabrielle Vuillaume**, 36, formerly of Casablanca, Morocco, was fined $200 for illegally importing $5,000 worth of diamonds into Canada. She was given the minimum fine after she admitted reducing the evaluation on the gems.

□

PHILLIPSBURGH, N.J. — A masked gunman walked up to manager **Michael Sydrock** in a supermarket and said, "This is a holdup. Give me your money before I blow your head off." Sydrock grabbed at the man's pistol and the weapon came apart, the cylinder rolling across the floor. The startled gunman ran out of the store.

□

LONDON — **Jeremy Lloyd**, English regular on Rowan and Martin's Laugh-In, is seeking annulment of his six-month-old marriage to actress **Jeanna Lumley**, 24. Their case will be heard in London divorce court early next year.

□

NEW YORK — **James Green**, 41, who had a leg amputated several months after police found him lying in a street with a stab wound, suffered only bruises when he jumped from a fourth floor hospital window and landed on top of the second floor kitchen roof.

HIGH SCHOOL DIPLOMA

EARN A HIGH SCHOOL DIPLOMA IN YOUR OWN HOME!

Prepare for a Better Job, College or Provincial Examinations. All Books supplied. No classes. One of the largest and oldest Canadian Schools.

Phone or write for a Free Booklet

Phone 382-1233 Day or Night
NATIONAL COLLEGE
1707 CARNEGIE CRES.

DOES THE HIGH COST OF DYING OFFEND YOU?

Are you one of the thoughtful ones who is concerned that your relatives may be swept with emotion into paying hundreds too much for your funeral, when such money could be put to far better use among the living? Are you disturbed by costly caskets, displaying of remains, etc.? Would you like to sit down in complete privacy with a form we will mail you, and record NOW exactly what type of funeral or memorial service you would like . . . whether you wish friends to send flowers or donate to a charity of your choice . . . whether you would like to donate your eyes or other tissue to help the living? Would you like to see MAXIMUM funeral costs in print, instead of MINIMUMS? Then get our folder. This is not a society for the poor. It is a society for the THOUGHTFUL . . . in all walks of life.

Write to: Dept. C/T
MEMORIAL SOCIETY OF B.C.
P.O. BOX 818, VICTORIA

Serving the Lower Mainland, Vancouver Island and the Peninsula. Over 20,000 members.

the Bay

MONDAY
7 P.M. SPECIALS

On Sale One Hour Only or While Quantities Last
Personal Shopping Only
Please, No Telephone or Mail Orders

Prestone Anti-Freeze — Improved formula coolant and cold weather protector. Limited quantity. Limit 1 per customer. **Special, each 66c**
The BAY, auto accessories, downstairs

Women's Skirts — Assorted styles in wool blends. 10-16. **Special, each 1.99**
The BAY, downstairs budget store, women's sportswear

Men's Fashion Ties—Fancy patterns in assorted colours. **Special, each 29c**
The BAY, downstairs budget store, men's furnishings

Aspirin—200s. Limit: 1 per customer. **Special, each 68c**
The BAY, household needs, main floor

Women's Gloves—Fabric gloves in assorted styles and colours. Many one size stretchy gloves. **Special, pair 89c**
The BAY, gloves, main floor

Men's Cotton Sweatshirts—Brand name in fleece-lined cotton. Short sleeves, raglan shoulder. In red, turquoise, grey. S.M.L. Limit: 1 per customer. **Special, each 1.29**
The BAY, men's furnishings, main floor

Quilted Tricot Dusters—Button front, three-quarter sleeves. Assorted colours. S.M.L. **Special, each 5.99**
The BAY, loungewear, second floor

Young Modern Rib Knit Pullovers—All-wool in assorted colours. Short sleeves, V-neck. Broken sizes S.M.L. Limit: 1 per customer. **Special, each 4.99**
The BAY, Young Moderns, second floor

Women's Wool Flannel Pants—Flare leg style in grey, brown, green. Sizes 8 to 18. **Special, pair 4.00**
The BAY, sportswear, second floor

Women's Dresses—Assorted styles and colours in bonded orlon or Fortrel*. Broken sizes. **Special, each 7.99**
*RTM.
The BAY, women's dresses, second floor

Table Top Christmas Trees—Thick, bushy trees in green or blue spruce. They stand 2 ft. high. **Special, each 3.99**
The BAY, Trim-A-Home Shop, 2nd Level Parkade

Boys' Cotton Vests and Briefs—White cotton knit in sizes 4 to 6x. **Special, each 9c**
The BAY, children's wear, third floor

18-Piece Dinner Set—Drip glazed semi-porcelain. 16 pieces: service for four. Limit: 2 sets per customer. **Special, set 1.99**
The BAY, chinaware, third floor

G-E Light Bulbs—40- 60- and 100-watt sizes. Limit: 12 bulbs per customer. **Special, 6 for 79c**
The BAY, lamps, fourth floor

47" Drapery Lining—Quality milium lining that acts as an insulator. Beige/white. **Special, yard 69c**
The BAY, draperies, fourth floor

VICTORIA'S GREAT STORE, DOUGLAS AND FIGARD. OPEN DAILY 9:30 A.M. TO 5:30 P.M. DIAL 385-1311. ALL ISLAND CENTRES OUTSIDE THE GREATER VICTORIA AREA CALL ZENITH 666 (TOLL FREE).

Hudson's Bay Company
1970

ROYAL ALBERT
1/3 OFF

M-1 Old Country Roses — Dark red and yellow roses with 18 kt. gold trim.

Fine, imported English bone china in a choice of 14 open stock patterns at savings of one-third. Shop early in the Bay's Chinaware, 3rd floor, dept. 614. Phone Order Board opens 8:30 a.m., 385-1311

the Bay

M-2 Petit Point — Needlepoint multi-coloured bouquet with 18 kt. gold trim.

M-3 Dogwood — Green, provincial emblem white and yellow with 18 kt. gold trim.

M-4 American Beauty — Pink roses, green foliage. 18 kt. gold trim.

M-5 Memory Lane — Pink and blue floral sprigs with 18 kt. gold trim.

M-6 Lavender Rose — Bouquets of pink rosebuds with 18 kt. gold trim.

M-7 Brigadoon — Blue and green Scotch thistle with 18 kt. gold trim.

M-8 Silver Maple — Blue-grey maple leaves with 18 kt. gold trim.

M-9 Yellow Tea Rose — yellow roses with green foliage and 18 kt. gold trim.

M-10 Sweet Violets — Dainty violet on white back ground. 18 kt. gold trim.

M-11 Val D'Or — Classic white rippled edge with 18 kt. gold trim.

M-12 Forget-Me-Not — Bright blue flowers on white background. 18 kt. gold trim.

M-13 Blossomtime — An orchard of pink apple blossoms to delight you year 'round.

SHOP EARLY—QUANTITIES LIMITED

PHONE ORDERS ACCEPTED ON ALL THESE FIRST QUALITY ITEMS WHILE QUANTITIES LAST

	Blossomtime	Old Country Roses	Silver Birch	Petit Point	Dogwood	Yellow Tea Rose	American Beauty	Memory Lane	Lavender Rose	Brigadoon	Silver Maple	Sweet Violets	Val D'Or	Forget-Me-Not
Tea and Saucer	2.16	1.59	2.16	1.59	1.96	1.96	1.59	1.83	1.59	1.66	1.83	1.83	1.35	1.66
6" Plate (B/B)	1.50	1.50	1.50	1.50	1.43	1.43	1.43	1.33	1.33	1.33	1.33	1.33	1.30	1.30
7" Plate (Pastry)	1.76	1.76	1.76	1.76	1.66	1.66	1.66	1.56	1.56	1.56	1.56	1.56	1.43	1.43
8" Plate (Salad)	2.16	2.16	2.16	2.16	1.96	1.96	1.96	1.83	1.83	1.83	1.83	1.83	1.66	1.66
10" Plate (Dinner)	4.00	4.00	4.00	4.00	3.93	3.93	3.93	3.63	3.63	3.63	3.63	3.63	3.33	3.33
Oatmeal (Cereal)	2.16	2.16	—	2.16	1.96	1.96	1.96	1.83	1.83	—	—	1.83	—	—
Fruit	1.50	1.50	1.50	1.50	1.43	1.43	1.43	1.40	1.40	1.40	1.40	1.40	1.30	1.30
13" Platter	12.00	12.00	12.00	12.00	11.66	—	11.66	—	11.00	—	11.00	11.00	—	10.00
Gravy/Stand	9.66	9.66	—	—	9.30	9.30	9.30	8.83	8.63	8.63	—	8.63	—	8.16
Covered Vegetable	19.30	—	—	19.30	18.33	18.33	18.33	—	17.33	17.33	—	17.33	—	16.00
Baker	8.33	8.33	8.33	8.33	7.96	7.96	7.96	7.30	7.30	7.30	7.30	7.30	6.86	6.86
Large Teapot	9.16	9.16	9.16	9.16	8.63	8.63	8.63	8.33	8.33	8.33	8.33	8.33	—	7.66
Large Coffee Pot	9.16	9.16	—	9.16	8.63	8.63	8.63	8.33	8.33	8.33	8.33	—	—	7.66
Cake Plate	3.16	3.16	—	3.16	3.00	3.00	3.00	2.83	2.83	2.83	2.83	2.83	2.59	2.50
Sandwich Tray	4.50	4.50	4.50	4.50	4.33	4.33	4.33	—	4.00	4.00	4.00	4.00	3.66	3.66
Cream and Sugar	3.16	3.16	3.16	3.16	3.00	3.00	3.00	2.83	2.83	2.83	2.83	—	—	—
Mug	2.16	2.16	—	2.16	—	1.96	1.96	1.83	1.83	1.83	1.83	—	1.66	1.66
Regal Tray	—	3.16	3.16	3.16	1.96	1.96	1.96	1.83	1.83	1.83	1.83	—	—	1.66
Sweets	1.66	—	1.66	1.66	1.56	1.56	—	1.43	—	1.43	1.43	—	1.33	1.33
Salt and Pepper	2.83	2.83	2.83	2.83	2.66	2.66	2.66	2.52	—	2.53	2.53	2.53	2.32	2.33
2-Tiered Cake	9.83	—	—	—	9.50	—	—	—	9.00	9.00	9.00	9.00	—	8.50
5-Pce. Place Setting	9.82	9.25	9.82	9.25	9.25	9.25	8.91	8.62	8.38	8.45	8.62	8.62	7.84	7.95
40-Pce. Place Setting	78.56	74	78.56	74	74.24	74.24	71.28	68.96	67.04	67.00	68.96	68.96	62.12	63.60
21-Piece Tea Set	—	26.42	—	26.42	27.72	27.72	25.50	26.00	24.56	24.98	26.00	—	—	—

Blank means items not in stock at present

5-Piece Place Setting — Cup, saucer 6" plate, 8" plate, 10" plate.

21-Piece Tea Set — Six cups and saucers, seven-inch plates plus one cake plate, sugar and cream.

40-Piece Set — Eight 5-piece place settings.

M-14 Silver Birch — Lake scene with these graceful trees. 18 kt. gold trim.

M-15 Enchantment — Blue border pattern with central floral 18 kt. gold trim, cup, saucer only.

Each 2.49

Inquire about other pieces in this pattern

SOLID SHADES OF SOLID "GOLD LABEL" SALE 3/15.88

We're very proud of our Gold Label shirts. Proud of the fabric. It's 65% Fortrel*/35% cotton and a breeze to take care of. Proud of the style. The sleeves are long, the cuffs are French, the collar is medium length and perfect with the new wide ties.

You can be equally proud to give him Gold Label shirts. Choose from four solid shades of ruby, blue, gold and mulberry. Sizes 14½-16½, sleeves 32-35. Buy now while they're sale priced!

Sale, each 5.58

*R.T.M.

Men's Furnishings,
DOWNTOWN, LOUGHEED, RICHMOND, VICTORIA

Hudson's Bay Company
1970

Hudson's Bay Company
INCORPORATED 2nd MAY 1670

CHRISTMAS TIE SALE

Time for our annual tie fracas. This year we've got an impressive assemblage of pure silks. We hand picked them from the new collections of Yves St. Laurent, Countess Mara, Pegasus, Cerutti and other distinguished houses. We think you'll be pleased. But come and see for yourself.

Men's Furnishings, DOWNTOWN, LOUGHEED, RICHMOND and VICTORIA

Sale, each 3.49
3 for 9.49

the Bay

Hudson's Bay Company

1970

1.49 DAY

the Bay

MONDAY
9:30 'til 9:30

Shop in person for storewide 1.49 values.
No phone, mail or C.O.D. orders, please.

TOYS—*third*

MINI SPEED BOAT—Perfectly balanced, waterproof hull. Penlight battery operated (not included). Each **1.49**
TINY TONKA TOYS—Sturdy metal toys that are hard to break. Includes: Snap Dragon, Scorcher, Ruff Rider. Each **1.49**
ORANGE PEELER DRAGSTER — Bright orange colour, wide vinyl slicks. Customizing decals included. Each **1.49**
BATTERY-OPERATED SAND BUGGY—2-speed control, steerable wheel. Each **1.49**
RAFFIA BASKET KIT—Instructions and material on how to make fascinating baskets. Kit **1.49**
DOLLY'S DREAM HOUSE—5 room settings of furniture. Each **1.49**
HOUSEKEEPING SET—Complete with broom, carpet sweeper and dustpan—in plastic. Set **1.49**
CAP PISTOL AND HOLSTER—Contains gun, belt, holster and star. Set **1.49**
HISTORIC JIG SAW PUZZLE—Detailed trading posts and territories of Canada. Each **1.49**
SUPER WIZZER—They glow in the dark. Choice of many styles. Each **1.49**
BLOW MELODION—Easy to play. Full instructions. Each **1.49**
COLOURING BOOKS—Two sets of five books each and 2 sets of crayons. Sale **2** sets **1.49**
SLINKY—Famous walking spring toy. **2** for **1.49**
HOT WHEELS CARS—Latest models available. **2** for **1.49**
MAGIC BOARD—Makes all kinds of pictures and designs in fantastic colours. Sale, each **1.49**
KOSMIC KIDDLES—Little space age toys that wiggle and move in their own space capsule. Sale, each **1.49**

HOUSEWARES—*third*

HOOVER VACUUM BAGS—For constellation and upright models. **2** for **1.49**
GARBAGE BAGS—Indoor and outdoor size. Indoor **5** for **1.49**
Outdoor **3** for **1.49**
RUBBERMAID BOOT TRAY—Large 27½x17½ size. In grey or sand. Each **1.49**
PICNIC JUGS—Polypropylene case, foam insulation. Keeps cold longer. Each **1.49**
AYROWAX FLOOR WAX—High gloss. Will not yellow. Longer lasting shine. 64 fl. oz. size. Each **1.49**
DURALEX TUMBLERS — 8-oz. size. Amber colour, made in France. Practically unbreakable. **4** for **1.49**
STAINLESS STEEL RELISH TRAY and FORK SET — Rosewood or bamboo trim. Brushed steel finish. **2** for **1.49**
8-INCH CHAMBORD CANDY BOWL—Made of Duralex in cut glass effect. Each **1.49**
5-GALLON GARBAGE CANS—Made of plastic with snap tight lid. Each **1.49**
WOODEN SALAD BOWLS—Individual size. Stained wood finish. **3** for **1.49**
HAGGERTY CLEANING PRODUCTS — Tile and Grout Cleaner, Fabric Guard, Aluminum and Chrome Cleaner. Each **1.49**
EGG POACHER—8-cup size, aluminum construction. Each **1.49**

STAPLES—*third*

EMBROIDERED PILLOWCASES—White cotton with cross-stitch embroidery. 22x32" size. Pair **1.49**
PLASTIC PLACE MATS—Brown, orange, yellow, green, gold, blue. **2** for **1.49**
BAYCREST FINGERTIP TOWELS—Trimmed with sheared fringe. Gold, yellow, turquoise, green, olive, blue, pink. **2** for **1.49**
WHITE PILLOWCASES—Trousseau Select quality. 42"x38". Pair **1.49**
JUTE PLACE MATS—Gold, red, lime, blue, green, orange. **2** for **1.49**
LINEN TEA TOWELS—White with multi stripes. 24"x36". **3** for **1.49**

ELECTRONICS—*fourth*

CASSETTE TAPES—60-minute cassettes. Each **1.49**
RECORDING TAPE—600 ft. reel. **2** for **1.49**
900 ft. reel. Each **1.49**

PHOTO NEEDS—*main*

100 CAPACITY ROUND TRAYS—Holds one hundred 2x2" slides. Fits many projectors. Each **1.49**
INSTAMATIC GARGET BAG—Will hold camera, film and accessories. Each **1.49**
FLASH CUBES—3 per pack. 12 shots. Pack of 3 cubes for **1.49**
BLACK and WHITE FILM—620, 126, 127, 35MM. **6** for **1.49**

WOOLS—*second*

SAYELLE WORSTED—1-oz. skeins. Assorted colours. **2** for **1.49**
BULKY SAYELLE—Assorted colours. 1-oz. skein. **2** for **1.49**
BABY WOOL—Assorted colours. 1-oz. skein. **4** for **1.49**
BON LOTS OF WOOL—Assorted colours. **7** for **1.49**

TRIM-A-HOME
2nd Parkade Level

HOLLY WREATHS—Green plastic holly with red berries and red velvet trim bows. Each **1.49**
POTTED SANTAS—Amusing little 12-inch Santas in red pots for your table or mantel. Each **1.49**

PICTURES—*fourth*

SMALL GOLD COLOURED FRAMED PICTURES—Traditional subjects. Each **1.49**

CHINAWARE—*third*

SNACK SET—Fine china mug and hostess tray in blue, green or orange daisy pattern. Set **1.49**
MEASURING CUP SET—Semi-porcelain in 1, ½, ¼, ⅓ cup sizes. Wooden rack. Yellow or brown. Set **1.49**
8-PIECE LIQUEUR SET—Green, yellow or red checkerboard pattern on coloured tray. Decanter and six glasses. Set **1.49**
SHOT GLASS SET—Six extra glasses for above set. Sale **2** sets **1.49**
FLORAL CANDLE CENTREPIECE—Flower ring and candle for table centres. Each **1.49**
BAR BELL SET—Popular ring for bar bell and bottle opener set. Wood and metal. Set **1.49**
SEMI-PORCELAIN COFFEE SET—Coffee pot, creamer and sugar in green high gloss glaze. Set **1.49**
GRAVY BOAT AND WARMING STAND—Semi-porcelain boat with fatty or lean spouts in green, yellow, white. With candle warmer. Set **1.49**
CRUET SETS—Choice of wood on wood, china and wood on wood, or china on wood. Includes mustard, salt, pepper and tray. Set **1.49**
SAUCE DISH—Ovenproof sauce server in a brown glaze. Each **1.49**
SALT AND PEPPER SET—Novelty coffee grinder design in wood. Peppermill works. Set **1.49**
TURKEY PLATTER—Semi-porcelain. A must for the Christmas season. Each **1.49**
ZODIAC BOTTLE OPENER—Cast iron designs in signs of the zodiac. **2** for **1.49**
COCKTAIL FORKS—Set of 12 miniature cocktail forks in a gift box. **2** boxes **1.49**
HAND MIRRORS—Modern design with gold coloured trim. Regular or magnifying surfaces. **2** for **1.49**
EGG CUP SET—Plastic insulated egg cups in kettle drum shape. Modern colours. 4 to a set. **2** sets **1.49**
WEATHER PETS—Sculptured marble dog shapes with coloured trim. Colour changes to indicate weather forecast. **2** for **1.49**

DRAPERIES—*fourth*

ASSORTED DRAPERY YARDAGE—Choose from traditional Colonial, modern in the following patterns: Antionette blue/green; Fontainblue in brown; Athena; Pembroke; Cornflower; Macklin Claret; Zurigo Italian Damask, abstract cotton, large stripe, Sireo, Barcelona, Wrought Iron. Values to 3.50 yard. Yard **1.49**
GIFT TOSS CUSHIONS—Colourful assortment. Each **1.49**
DRAPERY RODS—6' "T" beams with installation findings. Each **1.49**

STATIONERY—*main*

DELUXE SOLID PACK CHRISTMAS CARDS—25 cards and envelopes. Each **1.49**
DOUBLE DECK PLAYING CARDS—Assorted designs. Plastic coated. Each **1.49**
3-ROLL FOIL WRAP—26x150". Assorted colours. Pkg. **1.49**
VIRKA DELUXE WRAP—3 rolls, decorator colours. Pkg. **1.49**
2-ROLL WRAPPING PAPER—26x150". Assorted colours. **2** for **1.49**
CAT AND MOUSE MEMO—Includes paper roll and magnetic pencil. Each **1.49**
HOUSEHOLD LETTER PADS—173 sheets per pad. **4** for **1.49**

NOTIONS—*main*

CROSS-FOX PINS—500 per box. **4** for **1.49**
PLASTIC DRESSER HANGERS—Clear. **8** for **1.49**
COLORMATE SHOE RACK HOLDER—For men's or women's shoes. **2** for **1.49**
MAGIC BRUSH—Lint remover. Each **1.49**

CANDIES—*main*

CHRISTMAS CAKE—½ slabs. Approx. 2-lbs. Each **1.49**
MOIR'S ASSORTED CHOCOLATES—24-oz. Each **1.49**
DIPLOMAT CHOCOLATES—14-oz. **2** for **1.49**
JENNY LIND PEPPERMINT PATTIES—Two 6-oz. boxes per pack. **2** packs **1.49**
TOYTOWN FOIL-WRAPPED CHOCOLATE FIGURES—Boxed. Sale **3** for **1.49**
JINGLE BELL CHRISTMAS CANDY MIX—1-lb. bags. Sale **3** for **1.49**
FRENCH CREAMS—1-lb. bag. Sale **3** for **1.49**

INFANTS' WEAR—*third*

TODDLER TRAINING PANTS—White cotton knit. 2-4-6. Sale **4** pr. **1.49**
INFANTS' COTTON VESTS—White, button front, tie side. 12-24 mos. 2 shirts per pkg. **2** pkgs. for **1.49**
INFANTS' STRETCH SLEEPERS—Pink, blue, style, standard size. 2 per pack. Each **1.49**
INFANTS' FLETTE CRIB SHEETS—White fitted styled, standard size, 2 per pack. Each **1.49**
BABYCREST QUILTED PADS—Yellow, white or pink plastic covered, 17x18". Sale **3** for **1.49**
INFANTS' HOODED TOWEL SETS—White nursery pattern. Sale **1.49**
FLUFF-A-BYE DIAPERS—Disposable. Sale **1.49**
INFANTS' FLETTE GOWN—White with tie back. Sale **2** for **1.49**

CHILDREN'S WEAR—*third*

CHILDREN'S COTTON KNIT SLEEPERS—Pink, blue or mint. 2-pce. 2, 4, 6. Sale **2** for **1.49**
BOY'S COTTON BRIEFS—White knit. 4-6x. Sale **4** pr. **1.49**
GIRLS' RAYON BRIEFS—Assorted colours. 8-14. Sale **4** for **1.49**
GIRLS' CLASSIC LEOTARDS BY TRIMFIT—White, green, brown stretch, pull-on in 4-6x, 7-9, 10-12, 12-14. Reg. $2. Sale, Pair **1.49**

CHILDREN'S SHOES—*second*

CHILDREN'S SLIPPERS—Corduroy, leather sole with shearling (sheepswool) lining. Blue/red or beige. Variety of sizes. Sale, each **1.49**
CHILDREN'S BOOTS—Teddy style, rubber, black, red. 6-10. Sale, pr. **1.49**
GIRLS' RUNNERS—Oxford style, asst'd colours, canvas, broken sizes. Sale, pr. **1.49**

UNDERFASHIONS—*second*

NYLON TRICOT BRIEFS—Elastic leg, lace trimmed, pastels and white. S.M.L. Sale **2** pr. **1.49**
TUDOR ROSE BIKINIS—Pure stretch nylon imports in a multitude of colours. Sale **2** for **1.49**
CONTOUR FIBERFILL BRAS—Rose Marx lacey effect, stretch straps. Pink, blue, aqua. 32 to 38. Sale **1.49**
FLETTE SLEEPWEAR—Manufacturer's clearance. Tunic pyjamas, culottes, bunny hugs, dorm sets. Assorted sizes, colours. Sale **1.49**

FASHION FABRICS—*second*

36" HI-LO CORDUROY—Turquoise, coral or orange. Sale, yard **1.49**
45" WONDERLAND PRINTS—Turtles, bunnies, kittens and others to make your own stuffed animals. Back and front of an animal. Sale **1.49**
54" BRUSHED NYLON—For loungewear or sleepwear, easy and handwashable in moss, gold, oyster, rose, coral and blue. Sale, yard **1.49**

FASHION ACCESSORIES—*main*

SCHOOL STYLE SCARF—With fringe and diagonals. Sale **1.49**
MITTS, TOQUES AND TAMS—Good selection. Sale, each **1.49**
SQUARES—Acetate scarves, two sizes. **1.49** and **2** for **1.49**
PATENT LEATHER BUCKLE BELTS—Cut outs and grained styles, colours. S.M.L. Each **1.49**

HOSIERY—*main*

FASHION POINT HOSIERY—Mesh in 8½ to 11. "Delight or Tahiti". Sale **2** pr. **1.49**
PRETTY POLLY HOLD UPS—"Persian Glow", "Pirate Gold" 8½ to 11. Sale, pr. **1.49**
BRAND X HOSE—Sheer-to-top and pant top styles. S.M.L. Sale, pr. **1.49**

JEWELLERY—*main*

WATCH STRAPS—Men's and Ladies' expansion style in yellow or white. Sale **1.49**
FASHION RINGS—Variety of colours and styles. Each **1.49** and **2** for **1.49**
COSTUME JEWELLERY—Assorted rings, ropes, earrings. Sale, ea. **1.49** and **2** for **1.49**
JEWEL BOXES—Silver and antimony coloured, lined with velvet. Sale, ea. **1.49**
KEY CASES—Black or brown leather. Sale, ea. **1.49**

HOUSEHOLD NEEDS—*main*

YARDLEY CREAM PERFUME— Sale **1.49**
SHULTON LIQUID BUBBLE BATH—8-oz. Sale **1.49**
BRONNLEY SEASMELL GUEST SOAPS—Fancy soaps in jars. Sale **1.49**
PURSE BRUSH AND COMB SETS— Sale, set **1.49**
YARDLEY COMPACT AND LIQUID MAKE-UP—Colour "Bare" only. Sale, set **1.49**
SUAVE HAIRSPRAY—10-oz. Sale **2** for **1.49**
MODESS—48's. Sale **1.49**
THE BAY MOUTHWASH— Sale **2** for **1.49**
JOHNSON AND JOHNSON TRIPLE SIZE PUFFS—Pk. of 100. Sale **2** for **1.49**
YARDLEY MEN'S SET—Soap and after shave. Sale **1.49**

RECORDS—*main*

PICKWICK STANDARD AND CLASSICAL STEREO LP's—100 titles to choose from. Sale, each **1.49**

BOYS' WEAR—*main*

BOYS' PYJAMAS—Flannelette assorted stripes, patterns. 8-18. Sale, pair **1.49**
BOYS' CARDIGAN SWEATERS—Wool and Acrylic, assorted colours, broken sizes. Sale, each **1.49**
BOYS' PALERMO CORD PANTS—Variety of colours, belt loop style, broken sizes. Sale, pair **1.49**
TEEN SWEAT SHIRTS—White, dark green, navy, cotton fleece lined, crew neck, long sleeved. S.M.L. Sale, each **1.49**

MEN'S FURNISHINGS—*main*

MEN'S CUFF LINK SETS— Sale **1.49**
TIES—Good assortment of colours, patterns. Sale **1.49**
ANKLE LENGTH WOOL SOCKS—Woolsey of England in grey, brown, olive, 10½-11, 11½-12. Sale, pair **1.49**
MEN'S T-SHIRT—Crew neck, short sleeves, cotton knit, white. S.M.L.XL. Sale **1.49**
MEN'S BOXER SHORTS—Plain and striped broadcloth. S.M.L.XL. Sale **1.49**

SPORTING GOODS—*downstairs*

JUNIOR FOOTBALL—Inflatable vinyl. Sale, each **1.49**
FISHING WEIGHTS—2, 3, 4, 6, 8 and 10-oz. weights. Sale, set **1.49**
HERRING DODGER—Size 1. Sale **1.49**
FISHERMAN'S WEIGHING SCALE— Sale **1.49**
FLYBOX AND 12 FLIES— Sale **1.49**
FISHING LURES—Your choice—Cohoe Dancer, Dolly Dick or Shyster. Sale **4** for **1.49**
GOLF BALLS—Par Play, tournament quality. Sale **6** for **1.49**
PRACTICE GOLF BALLS— Sale, dozen **1.49**
TENNIS BALLS—Tough 28 oz. outer cover. Sale **6** for **1.49**
BADMINTON SET—Two player model. Sale **1.49**
FLASHLIGHT BATTERIES—Eveready. Sale **7** for **1.49**
BICYCLE TIRES—In most standard sizes. Sale **1.49**
BICYCLE LOCK—Combination long shaft. Sale **2** for **1.49**
BUDGIE STARTER KIT— Sale **1.49**
JUNIOR HOCKEY STICK—32", left or right. Sale **1.49**
COMBINATION BICYCLE LOCK—Plastic covered chain. Sale **1.49**
GOLF CLUB HEAD COVERS—Vinyl. Sale **2** for **1.49**
SPORT TOQUE—Double knit assorted patterns and colours. Sale, each **1.49**

HARDWARE—*downstairs*

TURTLE WAX—Car wash and polish. Sale **1.49**
CAR SEAT CUSHION—Thick foam. Sale, each **1.49**
DASHBOARD TRAY—Magnetic attachment. Sale **2** for **1.49**
TUNE-UP OIL—Just add to your car. Sale, tin **1.49**
PRESTONE ANTIFREEZE— Sale **2** qts. **1.49**
PAINT ROLLER AND TRAY—7½" roller. Set **1.49**
LIGHT BULBS—Inside frosted, 60 or 100-watt. Sale **9** for **1.49**
SPRAY PAINT—14-oz. tin, gold or silver. Sale **1.49**
DROP SHEETS—Made of plastic. Sale **2** for **1.49**
RUBBER MALLET—Steel shaft, rubber grip. Sale **2** for **1.49**
LADIES' HAMMER—Ideal for the kitchen. Sale **2** for **1.49**
7-PCE. SLIP-ON SOCKET SET— Sale **2** for **1.49**
SCREW AND ANCHOR SET— Sale **2** for **1.49**
3-PCE. MAGNIFYING GLASS SET— Sale **2** for **1.49**
8-PCE POWER BIT SET— Sale **2** for **1.49**
4-PCE. WOOD BIT SET— Sale **2** for **1.49**
7" VICE WRENCH— Sale **2** for **1.49**
6½" BLOCK PLANE— Sale **2** for **1.49**
GROMMET TOOL SET—Complete. Sale **2** for **1.49**
4-PCE. TOOL HOLDER—Steel clamps. Sale **2** for **1.49**
RUBBER GRIP HACKSAW— Sale **2** for **1.49**
MAGNETIC STUD FINDER— Sale **2** for **1.49**
4-PCE. CIRCULAR SAW SET—Blade and arbor. Sale **2** for **1.49**
ALUMINUM TORPEDO LEVEL— Sale **2** for **1.49**
4-PCE. COLD CHISEL SET— Sale **2** for **1.49**
12" STEEL SQUARE— Sale **2** for **1.49**
TRI MITRE SQUARE AND LEVEL— Sale **2** for **1.49**
PUTTY KNIFE SET— Sale **2** for **1.49**
NAIL ASSORTMENT—In plastic pack. Sale **2** for **1.49**
FOLDING WOODEN RULE—6-foot size. Sale **2** for **1.49**
SCREW DRIVER SET—3-pce. vinyl grip. Sale **2** for **1.49**
8-PCE. TOOL SET—Interchangeable bits. Sale **2** for **1.49**
5-IN-1 Screw Driver Tool— Sale **2** for **1.49**
5-PCE. SCREW DRIVER SET— Sale **2** for **1.49**

BUDGET STORE

WOMEN'S WEAR

WOMEN'S FULL SLIPS—Assorted colours. Sizes 32-40. Each **1.49**
ASSORTED SLEEPWEAR SUBS—Flannelette, nylon or cotton blends in assorted colours. Pyjamas, baby dolls, gowns. Each **1.49**
WOMEN'S BRA SUBS— Each **1.49**
BRIEFS AND BIKINIS—Subs, in rayons or nylons. Assorted colours. **3** for **1.49**
WOMEN'S SLIPPERETTES—Vinyls, woven blends. Assorted colours. Slip-on styles. S.M.L. **2** for **1.49**
WOMEN'S UMBRELLAS—Assorted plain rayon umbrellas in slim or swagger styles. Each **1.49**
"JUST FABULOUS" HOSIERY SUBS—Brown tones. 8½ to 11½. **6** pair **1.49**
FAMOUS MAKER PANTY HOSE—First quality, all sheer or regular styles. Maple, cinnamon, spice, coppertone. Pair **1.49**
PANTY HOSE SUBS—Assorted styles and colours. S.M.L.XL. and one size. **2** pair **1.49**
UNPACKAGED SUPPORT HOSE SUBS — Assorted colours. Sizes 8½ to 12. A. B. C. D **2** pair **1.49**

FAMILY SLIPPERS

WOMEN'S MOCCASIN-STYLE SLIPPERS—Vinyl in pastel shades. Assorted sizes. Pair **1.49**
CHILDREN'S SLIPPERS—Leatherette or pile. Knitted cuffs and animal patterns. Assorted colours. S.M.L. Pair **1.49**
MEN'S TRAVEL SLIPPERETTES—Brown or wine vinyl in S.M.L.XL. They fold flat in a zipper case. Pair **1.49**

CHILDREN'S WEAR

BOYS' 4-6x CORDUROY PANTS—Navy, brown or red with front and back pockets, side tabs. 4-6x. Pair **1.49**
GIRLS' 4-6x FLANNELETTE PYJAMAS—Two piece style in assorted prints. 4-6x. Pair **1.49**
GIRLS' 4-6x FLARE LEG CORDUROY PANTS—Navy, blue, gold or black. 4-6x. Pair **1.49**
BOYS' NYLON STRETCH SOCKS—Blue, brown or green. Stretch sizes 8 to 9½. **3** pair **1.49**
GIRLS' COTTON PANTIES—White cotton briefs. Sizes 7 to 14. **5** pair **1.49**
BOYS' 4-6x LONG-SLEEVED SPORT SHIRTS—Permo-Press fabrics. Assorted solid colours. Each **1.49**
BOYS' 8-16 DENIM JEANS—Navy cotton denim. Flare leg styling. 8-16. Pair **1.49**
INFANTS' STRETCH SLEEPERS—One-piece style in stretch terry. Yellow, turquoise, pink, white. Size 1 (13-17 lbs.), Size 2 (18-24 lbs.). Pair **1.49**

MEN'S WEAR

MEN'S BOXER SHORTS—Cotton in assorted colours. S.M.L.XL. **3** pair **1.49**
SWEAT SHIRTS—Fleece lined cotton in assorted colours. S.M.L.XL. Short sleeves. Each **1.49**
MEN'S DRESS SOCKS—Executive length blends in assorted colours. Subs. Sizes 10 to 12. **2** pair **1.49**
MEN'S COTTON HANDKERCHIEFS—White in standard size. **2** packs **1.49**
MEN'S GLOVES—Black vinyl. M.L.XL. Pair **1.49**
MEN'S FASHION TIES—Assorted patterns. Each **1.49**
MEN'S DRESS SHIRTS—Long or short sleeved styles in 65% polyester and 35% cotton. White only. Sizes 14½ to 18½. Each **1.49**
MEN'S DRESS AND SPORT SHIRTS—Permanently Pressed blends in assorted colours and patterns. Short sleeves. Sizes 14½ to 18. Each **1.49**
MEN'S UMBRELLAS—Black cover, book handle. Each **1.49**
MEN'S WORK SOCKS—Wool and nylon blends in grey. One size. **3** pair **1.49**
MEN'S VINYL RAINCOATS—Full length in dark grey. S.M.L.XL. Each **1.49**
MEN'S WORK GLOVES—Cowhide, gauntlet style. Canvas back, leather palms and fingers. Pair **1.49**

BUDGET HOME NEEDS

SALT AND PEPPER CADDY—Chrome plated shakers with caddy. **2** for **1.49**
TV TABLES—Subs in woodtone metal only. **2** for **1.49**
SCATTER MATS—Assorted styles and colours in viscose, nylon and blends. Each **1.49**
RUBBER STAIR TREADS—Black or brown. 27½"x11" size. **3** for **1.49**
DELUXE BREAD AND HAM SLICER—Stainless steel blades, walnut finished handle. **2** for **1.49**
WOOD CUTTING/PASTRY BOARD—Approx. 9"x14". **2** for **1.49**
TILE TRIVETS—Assorted decorator colours. **2** for **1.49**
DISH CLOTHS—Woven checkered cotton. **8** for **1.49**
LINEN TEA TOWELS—Colourful. **3** for **1.49**
EMBROIDERED PILLOW CASES—Chinese embroidered cotton with scalloped edges. Boxed. Pair **1.49**
PRINTED FLANNELETTE YARDAGE—Assorted prints. 36 inches wide. **3** yards **1.49**
BROCADE YARDAGE—Assorted colours. Yard **1.49**
BATH TOWELS—Cotton terry in assorted plains and prints. Each **1.49**
BUNK SHEETS—White cotton. 54x80" size. Each **1.49**
COFFEE MUGS—Assorted styles in stacking mugs. **4** for **1.49**
PLACE MAT SETS — Vinyl with foam back. Assorted patterns. Some Christmas patterns. 4 per set. Set **1.49**
COLONIAL PRINT CHAIR PAD—Tie-on style. Foam filled, cotton covered. 14x14x2½" size. Each **1.49**
CHAIR PADS—Foam filled, plastic covered. Lazy Daisy print. Tie-on style. 14x14x2". **3** for **1.49**
FEATHER PILLOWS—Filled with chicken and goose feathers. Floral ticking or white cotton cover. 17x25" size. Each **1.49**

DIAL 385-1311

ALL ISLAND CENTRES OUTSIDE THE GREATER VICTORIA AREA
CALL ZENITH 6040 (TOLL FREE)

CHRISTMAS STORE HOURS
9:30 A.M. 'TIL 9:30 P.M.
MONDAY THROUGH SATURDAY

FREE PARKING

The Islander

Daily Colonist Magazine

VICTORIA, B.C., SUNDAY, DECEMBER 13, 1970

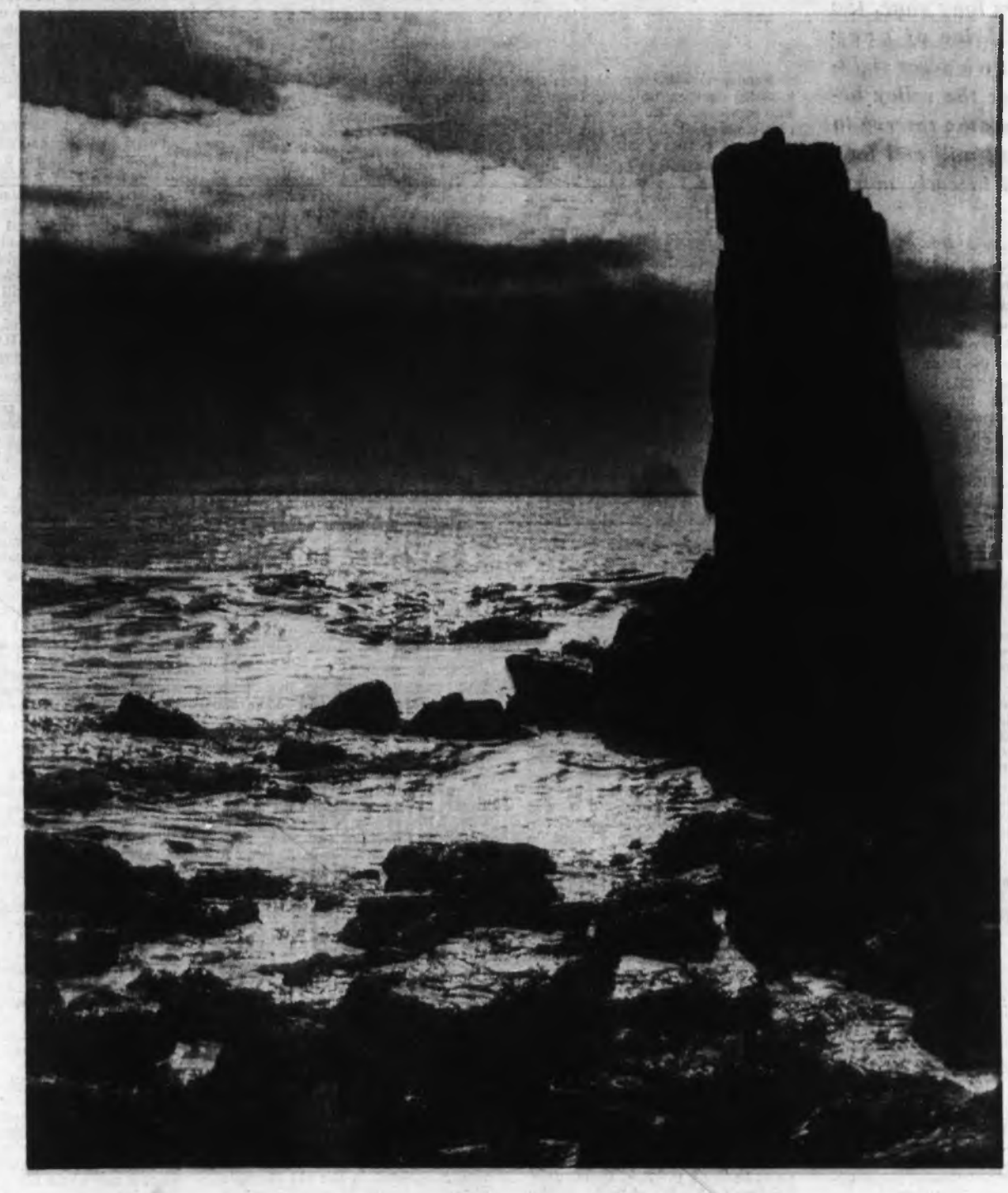

Evening at Point No Point, West Coast Road. – *Ann Wilson photo.*

Almost a century has passed since Cowichan's famous "Butter," or Old Stone, Church witnessed services within its silent walls. It stands yet as a monument to a pioneer missionary's faith and to his Indian congregation's dedicated craftsmanship.

Father Rondeault's Dream

By T. W. PATERSON

Situated on Comiaken Hill, Cowichan Bay, its stained glass windows and doors long gone, the empty shrine of grey sandstone gazes sightlessly over the valley below, across the reserve to the distant mill and bay, shrouded in early morning mist.

Paths leading from the road meander upward, the broken clay banks proving somewhat treacherous to the unwary. Upon reaching the crest of the hill, visitors' attention is drawn to a recent plaque at the right of the front door. Dated 1966, it reads: "This landmark was built in 1870 by Father Peter Rondeault, pioneer Oblate missionary to Cowichan Indians. Helpers were paid through the sale of butter churned by the priest. It was abandoned in 1880 in favor of St. Ann's at Tzouhalem. Restoration was a 1958 Centennial project of the Cowichan Indians, Native Sons of B.C. and Duncan area residents and firms."

Thus, in a single paragraph, the history of the Butter Church.

Actually, there is considerably more to the story, for Father Rondeault was a remarkable man. Sadly, so little has been recorded for posterity.

Twenty-three years ago, Father Joseph J. Cyr of Duncan wrote a brief account of the church and Father Rondeault's early work, noting that the pioneer priest was born in St. Norbert, Que., in July of 1824. Promoted to the priesthood at Montreal at the age of 33, he arrived in Victoria in the summer of 1858, "shortly afterward (setting) out with a sack of flour, a gun, and his breviary, to evangelize the Cowichan Indians."

The good father had been undaunted by the hardships facing him, hiking to Brentwood Bay. Securing a canoe, he had "paddled . . . from there to his destination, where there was no house, no furniture, no church, and often no food. Following long weeks of hard work he succeeded in building a log structure which served as house and church."

Then Father Rondeault had begun the immense task of building a real church in the wilderness. A farmer by necessity, he had churned and sold unknown pounds of butter to pay his native laborers; hence the nickname, Butter Church.

Sandstone was quarried from the hillside, workers breaking boulders into serviceable size through the use of a cannonball, fired by one of Her Majesty's gunboats during a police action some years earlier.

During construction, Victoria stonemason W. Williams found "a sermon in stone," according to The Colonist. ". . . While splitting a piece of sandstone for construction of the Catholic Church at Cowichan, (he) found the impression of a maple leaf as clearly defined on the stone as if it had been done by hand.

"How many, many centuries have fled since that stone was minute particles of sand and silt, and that leaf, fresh-fallen from a tree, became a petrification — who can tell? The material from which the stone (sic) is constructed is grey sandstone of very fine grain."

The article ended with the tribute, "Father Rondeault is a faithful and energetic missionary and may well feel proud of the beautiful little church which fronts the harbor and may be seen from a long distance."

But, for all of Rondeault's efforts and determination, his lovely church was to be used only 10 years, when, due to a shifting of population and increase in congregation, he was forced to move, building a wooden frame structure at the foot of Mt. Tzouhalem, which was blessed in January, 1880.

Ironically, the untiring missionary was to see this, his third church, burn to the ground, three days before his own death, at 76, on April 11, 1900. Hundreds, white and Indian, attended his funeral, and from the ashes of his last church rose the present St. Ann's.

Few who had known the courageous father throughout his active career probably realized that his dream to serve as a missionary among west coast Indians might never have come true had he not delivered an ultimatum to his bishop, so many years before. According to the record, upon his arrival in Victoria, he had been assigned duties in the booming settlement. For some time, Rondeault had obeyed Bishop Modeste Demers' instructions until, frustrated beyond endurance, he had announced his determination to serve the spiritual needs of a native community or he would return to Eastern Canada.

An understanding Demers had then assigned him to Cowichan to continue the good work begun by Rev. Lempit, OMI.

Thus Father Peter Rondeault came to his beloved valley, met Gabriel Tsulchamet, who offered him his home while the priest built his own, and began construction of what was to become one of the province's most popular landmarks, the Butter Church.

With its abandonment, the years had taken their toll, winter winds blowing through the windowless ruin and through gaping holes in the shake roof. The leaded glass and heavy doors had been salvaged earlier by Rondeault's assistant, Father Donckele, who utilized them in the construction of St. Paul's Church, Fulford Harbor.

Then the Butter Church had achieved status as a landmark, even as far distant as Ottawa, the federal government paying for a new roof in 1912. But, by 1955, another half-century of neglect had done its worst. The steeple had fallen, half of the roof had collapsed, the masonry was crumbling, the fence was gone.

Still visitors came, intrigued by its grim grey walls reminiscent of European cathedrals, and the Butter Church became a favorite of photographers from far and wide. The ruin even made Ripley's "Believe It Or Not," although in error, the syndicated feature stating the church had never held a service.

Fifteen years ago, the Duncan-Cowichan Chamber of Commerce initiated plans to restore the church but ran into unexpected opposition from Cowichan band members who apparently feared the project would serve merely as a pretence for whites to "act as spies with regard to the consumption of beer on the reserve."

Indians were not allowed beer outside a parlor, either on the reserve or in their homes.

Also, it seems, members objected to unwelcome visits by curious whites and had, said a Duncan report, assisted in the old church's disrepair, hoping it would cease to be a tourist attraction. However, despite a resolution passed by the chamber for consideration by the B.C. Chambers of Commerce, requesting revision of the Indian Act to permit Indians to consume liquor on the reserve, the matter was dropped.

In 1957, the Cowichan band came up with its own plan for restoration, voting to match a provincial government grant of 60 cents per capita, and entered negotiations with Mount Prevost Post, No. 10, Native Sons of B.C., to allow restricted access which would provide safeguards against threat of fire, irresponsible trespass and vandalism. Chief Elwood Modeste had explained how visitors had started a fire in the grass, destroying a home.

Band members soon installed a new shingle roof. Of the $3,000 costs, they had contributed over half. "Their forefathers built it by hand, now the Cowichans wish to restore it, to honor their forefathers," said Chief Modeste. "It will be used by the band—one of the grandest churches in one of the most picturesque places in B.C."

In the spring of 1959, more than 100 attended a ceremony at the church, to pay tribute to Father Rondeault and to celebrate the baptism of 22 persons a century before. The centennial was marked by another baptism at the same font.

Then had followed discussion as to the church's future, Cowichans debating whether to use it as a meeting hall or museum, and whether to install new windows, already bought, or lay a concrete floor first.

And there the matter seems to rest today. For a visit to the Butter Church reveals that the concrete floor was poured but the windows must remain in storage, for the historic structure remains empty and open to the weather.

And, a decade later, history seems to be repeating itself. The church was allowed to crumble after the federally-financed roofing project of 1912, and again after the 1958 provincial centennial renovation. The weathered cross which once towered above the vanished steeple and was set in the hillside before the church, 10 years ago, now lies forgotten in the grass nearby.

During a recent visit, we overlooked four graves reportedly on the hill. Father Rondeault is interred at St. Ann's.

Continuing along Tzouhalem Road toward Maple Bay and Duncan, visitors come to beautiful St. Ann's. Here, on the wooded slopes of Mt. Tzouhalem, is the site of the church, peaceful cemetery, and the Oblate Order's manor.

The only sign of life during our early morning visit was several young cats, very friendly, and one very expectant. Tall grass, bronzed by the summer sun, shroud most of the headstones, brambles weave through and about the wire fence.

It is quiet here, where Father Rondeault rests in peace amid his flock, and it was with some reluctance that we continued upon our way.

PRINCE TO THE PRODIGALS

By HELEN BEAUGRAND

Although Jesus was called the Friend of Sinners, few clergymen really feel at ease in the company of jailbirds. Not so the Rev. J. D. Hobden, now of Comox, a kindly man nearing his 86th birthday. Some years ago, a friend who accompanied Hobden down a Vancouver street, was amazed at the number of rather seedy-looking characters who called out a greeting or even stopped to shake hands with the cleric. To them he was 'J.D.', 'Mr. John Howard,' a true friend of all prodigals.

As executive director of the John Howard Society for 25 years from its inception, Rev. Hobden looks back on a lifetime of adventure — the truest kind, that of helping to uplift one's fellow man.

This is the society which worked tirelessly for prison reform, agitating for attempts to rehabilitate rather than just mete out punishment. If a man can be returned to society as a productive member, the saving in tax dollars is well worth the effort.

The hard pressed taxpayer, weary of rising crime rates and seemingly lax law enforcement procedures, may well ask if the pendulum has not swung too far in the opposite direction. While even men like J. D. Hobden are inclined to agree there has been some coddling of criminals, they also point out that at one time conditions in the prisons were deplorable, perhaps not so bad in Canada as they had been in England. Persons were often severely punished for even a minor infraction, sometimes unjustly. First offenders were mixed indiscriminately with hardened criminals and as a result many lives were permanently ruined. No thought or effort was given to trying to bring the man or woman back to society, thereby saving taxpayers dollars.

In the 18th century, a young Englishman named John Howard became aroused by conditions and he formed a League for Penal Reform. The Canadian movement, bearing his name, grew out of concerned persons who saw a need for similar reform in Canada. At the forefront of getting the society organized and operating in B.C. is our subject, the Rev. J. D. Hobden.

Born in England, our subject came to Canada as a young man interested in the Methodist ministry. Originally apprenticed as a carpenter, 'J.D.' was led to put down his tools and take up the good Book, impelled by his intense interest in both sociology and people. He had done some lay preaching in England, enough to whet his appetite, and when two of his friends came to Canada as students in the Methodist ministry, young Hobden decided to follow suit. Coming to B.C. in 1910, he was sent to the vast hinterland of the North Thompson as a probationary student minister. He travelled by pony through the area, ministering to many homesteaders, some of whom had not been in a town for 15 years.

After two years of such work, he applied for and was accepted at the Columbian College in New Westminster. He completed the three-year theological course and in 1915 two important events took place. He was ordained and he married Miss Frances Hamlyn, a girl he had first met back in England.

Together the young couple went to Grand Forks, at that time a lusty young town with a preponderance of bachelors and a prostitution problem. J.D. noted that the single men had little to occupy them but the taverns where they were welcomed only as long as their money held out. When one of the candidates for police commission became ill, the young minister was asked to run in his place. He did, getting in by a fair majority, and so forged one of the links that was to shape his life.

At his next charge in Salmon Arm, he again became interested in the purely local problems and again was asked to serve on the police commission. In 1922 he went to Trinity church in Vancouver, which at that time served an area with a large youth population. Under Hobden's wise guidance, the Trinity gym soon became known as a popular youth centre and since a requirement for many of the activities was attendance at church, both church and Sunday school rolls climbed noticeably.

While at Trinity, one of the adherents became involved with the law and was sent to the penitentiary. As his minister, Rev. Hobden visited him many times, thus becoming acquainted with the warden and the chaplain. Sometimes he assisted the chaplain in conducting services. On one occasion, J. D. took a Sunday service alone, but when it finished, he found none of the prison officials were around to let him out. He was locked in — unless — there was one way — over the wall! There was one lone sentry on duty, but he had a loaded gun. J.D. hoped that he also had good eyesight for he began climbing up the old wooden door, turning to wave in a friendly fashion at the guard. No one has recorded what the thoughts of the guard were at the time, or of any prisoners who may have observed the unorthodox exit.

During this period too, J. D. was again serving on the police commission, this time at West Vancouver and he had become secretary for a group from the Vancouver Ministerial Association who were looking into the need for prison reform.

REV. J. D. HOBDEN . . . friend of sinners.

It was while serving in the Steveston-South Arm pastorate that J. D. received the telephone call which set his life in a new direction. It was 1931 and the Vancouver Ministerial Association together with interested parties, were set to make a John Howard Society a reality in B.C. That is, providing they could get the right person to head it up. The group felt unanimously that Rev. Hobden was just that person and the church agreed to release him from the active ministry if he would take on the job of executive director. It was indicated to J. D. that the only acceptable answer was Yes. Feeling that the Lord was indeed leading him, Hobden said Yes.

The first office of the new society was in downtown Vancouver, just opposite the war memorial cenotaph. Miss Ethel Paterson, who later became Mrs. A. Mercer, was chosen as J. D.'s secretary and she acted in the capacity as a social worker as well. She became known and loved as Miss Pat and managed to exert a great influence for good on a number of the prisoners with whom she came in contact.

At first the work was largely a matter of trial and error with the uphill job of winning over skeptical magistrates, judges, policemen and even the lawbreakers themselves. Just prior to opening, Rev. Hobden was told bluntly that he would only be able to interview prisoners in the cage itself, in full hearing of guards. Just as bluntly, J. D. responded that unless he could have completely private interviews, he would do none at all. He won.

He interviewed any inmate who requested his help and was the recipient of many a confession of guilt, pleas for assistance and even phoney promises to reform. Always sympathetic to the weaknesses that controlled his clients, he could give out stern admonitions which were often heeded. Although he has been retired for several years now, J. D. still receives letters and even visits from people he was able to help. It was often just as necessary to do something for the families of prisoners. When a man went off to jail, he sometimes left behind a near destitute family. The John Howard Society spent much of its time to alleviate these problems.

In 1935, following a private visit to England to study their Borstal system, Rev. Hobden travelled around making a series of public audresses, appealing for some similar system in B.C. Eventually the New Haven Institute for young offenders was established, a very good step, since young offenders would no longer be mixed in with hardened criminals.

In 1935 a branch was established in Victoria following a meeting and an address by Rev. Hobden to an interested group in that city. Later branches were formed in other centres of B.C., both on the mainland and Vancouver Island.

In 1949, Hobden was called to Ottawa to work with the federal remission service. He was given the job of interviewing prisoners from all prisons west of, and including Kingston. He was engaged in this work for approximately five years and the result was the formation of the national parole system.

Although it may seem that working with prisoners and their families constituted J. D.'s scope of activities, he did find time for other pursuits. He was an active Rotarian and Mason, a padre to the Canadian Seaforth Highlanders and a director of both the B.C. Borstal Association and the Canadian Penal Association.

Retired at Comox, in a lovely home with a view, the Hobdens celebrated their 55th wedding anniversary this year. His life is still active in the real sense of the word. From his home he edits the newsletter of the John Howard Society, still attends Rotary meetings, sings in the United Church choir, and quite often fills in as guest preacher at the Comox United Church. For a time he acted as secretary to the UGN in the community. A married daughter, Mrs. T. K. Berry, lives nearby and a married son lives in Montreal.

He has many memories of people who it proved worthwhile to help. In his files are cases of men and women who temporarily became lawbreakers but today are highly respected citizens, their neighbors little dreaming they were once behind bars.

The easiest cases to rehabilitate, recalled J. D., were persons who had come from decent, law abiding homes. But, he recalled a case of a young lad who had been orphaned at an early age. Knocking around, in bad company, he finally ended up in the Pen. The social worker had a great influence over him, but he did have a hard time breaking away from the rough background. Eventually he made it.

"We never tried to thrust religion down anyone's throat," said Dr. Hobden, "but it was one of the big factors in changing men."

Occasionally, psychology was employed to great advantage. Hobden recalled a rather elaborate dinner party that was given for several ex-prisoners at the YMCA. The chinaware and flatware used were of high quality and an effort was made to make the men feel special. The officials who arranged the dinner were therefore quite chagrined to find the flatware missing when all the guests had departed. Knowing his men, J. D. sensed who the culprit was, but instead of filing a complaint, he called on the man to chat about the evening.

Just before leaving, Hobden looked sternly at the suspect with the words that if the silverware was not returned, both the Society's good name and that of J. D. Hobden would be mud. The next morning, the flatware was in its usual drawer and J. D. had a conspiratorial twinkle in his eye. "There's more than one way to catch a thief," he was quoted as saying at the time.

There are many more stories, such as that of the young minister who pilfered money and ended up behind bars, but through patient counselling, when released he returned to the ministry to serve faithfully and well until his death.

I understand that a book is being prepared on the life and work of Rev. Dr. J. D. Hobden and it will probably be available within the next year. This will cover many of the points which an article can only briefly scan, or omit altogether. It should make interesting reading.

NEW LOOK AT ST. ANN'S from Beacon Hill Park.—Jim Ryan photo.

WHITHER NOW—ST. ANN'S?

In Changed Form, St. Ann's Academy Will Remain in Victoria

By GEORGE INGLIS

Through the swirling fog of local politics enshrouding, and at times, enveloping the City of Victoria, the sideline observer catches glimpses of the sturdy, steadfast and significant character of one of Victoria's oldest organizations —the Order of the Sisters of St. Ann.

Much in the news these days, since their beautiful gift to Victoria of the old, but extremely valuable, still usable St. Joseph's Hospital, thoughtful Victorians and those residents whose interest is historical are wondering what future path the Order of St. Ann's will tread. "What will they do now? Will they leave us? Where will they go?" are some of the questions asked.

"And what of St. Ann's Academy, the bulwark of Vancouver Island's educational beginnings in the far-off days of 1858?"

Searching for the answers to these questions, wanting to learn more about the history of a Catholic Order of Nuns whose efforts since inception and arrival at Victoria have been unswervingly dedicated to the twin virtues of healing and teaching, I called one recent morning at St. Ann's Academy, 835 Humboldt Street.

As I turned from the street and walked between the twin rows of tall, stately cedar trees, and the clipped hedges of age-old holly flanking on one side, tennis courts on the other, a pleasant apple orchard, pleasant for meditation, I viewed the imposing grey walls of the Academy with some slight misgiving. Could I cope with my assignment? I felt something like a youngster who pokes a reluctant toe into the waters of his swimming pool before he catches his breath and jumps in.

The slight misgiving was needless. Entering the Academy, I met and talked with the Sister Superior, Sister Frieda Marie. Gracious and kindly, vivacious yet serene, Sister Frieda welcomed me and told me something of the pioneer nuns who started St. Ann's Academy in 1858.

Originally, the community of the Sisters of St. Ann was founded in 1848, in Vaudreuil, Quebec, by Marie Esther Sureau-Blondin, venerated as Mother Mary Ann. The date when she took her vows, September 8, 1850, marks the foundation of the order. Sister Mary of the Sacred Heart was the first Sister Superior at Victoria's St. Ann's.

Four sisters, accompanied by a bishop, left Montreal and, by the way of New York and the Isthmus of Panama, which they crossed on the newly laid rails of the first railway to span the American continent coast to coast, made their way to San Francisco and north.

Finally, the weary ladies arrived in Victoria two months after a rugged, adventurous journey, part of which, from shore to boat at the western end of the Panama, was spent piggyback on the brown, bare shoulders of mulatto stevedores, somewhat to the consternation of the conventionally minded Sisters.

It was late in the afternoon of June 5, 1858, when the four Sisters of St. Ann crossed the threshold of the tiny, rough-hewn log cabin which was the forerunner of the present academy, great fortitude was needed to adjust to the primitive, isolated surroundings — and that, the Sisters had.

It was really a rude start. There was no fence, no woodshed, no water well even. There were lurking Indians crouching among the tall, thick trees, and hiding in the tangled wilderness of brier and thorn. Pasturing cows lurched past in the dark, bumping against the sides of the cabin and scaring the pioneer Sisters. They slept on the floor; they had one small stool between them. Three months went by before they slept on bedsteads.

One must remember that, at this time, the embryonic city of Victoria was only 15 years old. The local population had not reached 300.

When the Sisters of St. Ann opened their academy there were only 10 pupils. In 1918, 60 years later, there were 300. "Today," said Sister Frieda, "we have about 350 students, stretching from Grade 5 through Grade 12. We also have 25 teachers, all of them with teaching degrees, or working towards them."

Sister Frieda Marie, to give the Sister Superior her full name, arrived as a student at St. Ann's from a Keremeos apple orchard, to which her parents had come from an Alberta homestead. She was 14 years old at the time. She worked her way through the school curriculum for four years, then joined the Order and became a Sister of St. Ann. During these formative years, she felt and developed a deep sense of religious responsibility.

Sister Frieda Marie has been Sister Superior for two and a half years now. Before that, she was in charge of the boarding pupils. Presently, there are 52 boarding pupils living in St. Ann's Academy.

The little log cabin on Heywood Avenue became the cornerstone of Catholic education and hospital work in British Columbia. "The twin aims of the Order of St. Ann were teaching and healing," explained Sister Frieda. "That is how St. Ann's Academy came into being, and how St. Joseph's Hospital developed into what it is today."

St. Joseph's Hospital was built in 1875 by Archbishop Seghers, who placed it in the charge of the Sisters of St. Ann. The Archbishop was later murdered by his demented Indian guide while on a visit to Alaska. The rifle with which he was shot hangs in an honored spot in St. Ann's amazing old world museum which contains priceless relics of historical figures and events in the Catholic Diocese of Victoria.

The Humboldt Street wing of St. Joseph's Hospital was completed in 1900, and a later annex in 1929. As long ago as 1920, St. Joseph's was ranked as a Class "A" hospital by the American College of Surgeons.

It was in 1871 that the nucleus of the present St. Ann's Academy was built on Humboldt Street.

The early graduate from the Academy was taught to be a good homemaker, so that in later years, she would merit the accolade "She hath looked well to the ways of her house, and hath not eaten her bread in idleness." Later on, graduates filled positions of responsibility in the federal and provincial governments, departmental, bank and other general office work in the business world.

My second visit to St. Ann's Academy was in response to an invitation from the Sister Superior to tour the Academy, to have lunch and to meet some of the Sisters and the teachers.

The present Academy actually consists of

three sections. The first dates from 1871, the second, 1896, and the third from 1910. The first section holds the Chapel of St. Ann, the first Catholic Church and Cathedral in British Columbia. Originally across the street, in the hospital grounds, the chapel was moved to its present position to form part of St. Ann's Academy. The wooden frame was covered by a facing of bricks. For a time, it was known as the 'brick convent' because it was one of the first brick buildings in the city.

The interior of the chapel is an ornate picture of old world beauty. Many hand-carved rosettes climb the pillared columns and spread along the edges of the high, curved roof. The curving roof itself is a masterpiece of unblemished hand carpentry. It needed only a coat of white paint to cover the shadowy nail heads and one would think the whole a molded sheath of plastic.

Such work is not done today.

"It will not be painted," said the Sister Superior quietly. "St. Ann's Academy is to be torn down. The fate of the chapel is indefinite."

At this point, I was introduced to Sister Eleanor Marie, a gentle, merry-eyed, older nun, who accompanied us outside to see the original 1858 log cabin convent.

Sister Eleanor Marie came to St. Ann's as a schoolgirl. She remained to become a nun. "I was born in Victoria," she told me shyly. "My mother came to St. Ann's school. In turn, I came. Now my grand-nieces are here." I thought to myself, 'the continuity in itself is a compliment.'

Waving a hand towards a tired old piece of turf, in which patches of gravel showed, the hungry roots of gnarled trees burst through in uneven lumps, Sister Eleanor told me softly! "In more elegant times, we use to play croquet here."

Reaching the pioneer convent, I was astonished at the solidity of the structure, first put together in 1858. The walls, inside and out, have been sheathed with lumber. However, an open frame has been cut in one wall so that the original logs may be seen in their well-preserved condition. In the sparsely furnished room, my eye caught the bare framework of an old-fashioned collapsible steamer stool, minus the striped canvas seat. It was one the Sisters used on their long ocean voyage from Montreal.

For a long time, the little stool was the only chair and four original Sisters had. They took turns sitting on it. No wonder the canvas seat had worn out.

Climbing the narrow, spiral stairway to the low attic when the Sisters slept, I viewed with interest the hand-split, uneven boards used for sheathing the rafters, and the thick wooden pegs used in those early days instead of iron nails to hold the roof beams in place.

From the pioneer convent, we visited the museum room in the Academy. It is a veritable treasure house, crammed full with ancient artifacts, early Indian basket-work and cooking utensils, framed intricate flower patterns artistically formed from long strands of curling, human hair, stuffed birds in old-fashioned cylindrical glass cases, a massive collection of varied seashells from all over the world, donated by former pupils and friends of St. Ann's.

Sister Eleanor showed me a harmless-looking walking cane, a dog's head for its handle. With a sudden twist, she pulled the handle sideways. The cane dropped away to reveal the menacing length of a rusty steel rapier. "Very useful in Victoria's early days," she smiled gently. "It is an old Spanish sword cane."

It was Sister Eleanor Marie who told me that Humboldt Street used to be known as Kanaka Row, on account of the many Kanakas from the South Sea Islands who gravitated there while they sought berths on Victoria's early whaling ships.

The big problem for the visitor is to absorb all the exhibits in the crowded museum. There are so many, and they are so close together. Apologetically, Sister Frieda remarked, "It is crowded, indeed. It seems that every time I come in here, I see something I'd never seen before."

I was fingering a round, wooden head-smasher—a war club—when Sister Frieda picked up a short, cleverly carved Indian ceremonial staff depicting a snake engorging a big frog. Translated, the inscription on the staff read, "As a snake swallows frogs, so does this Indian tribe absorb enemy tribes."

"Alas for native pride," I wryly murmured, "while tribe too big frog for Indian snake to swallow."

"We don't know yet what will happen to our museum collection when the building goes," said Sister Frieda. "The Provincial Museum people have visited us and shown great interest in acquiring a number of our treasures."

Over lunch in the Academy cafeteria, I chatted with other Sisters and with teachers from the St. Ann secondary school located behind the Academy at 839 Heywood Avenue. Grades 8 to 12 are taught there.

Some of the Sisters, I noticed, still wore the long black habit, others had swung to the abbreviated modern style, while the teachers favored dresses. "It is a question of personal choice," explained Sister Frieda. "But, while the Sisters may look different, there is no change in their dedication to the church."

Later, I talked with Sister Mary Josepha, principal of St. Ann's secondary school. She helped me greatly to understand the fine quality of the education which St. Ann's extends to the students of the Academy.

"The general tone of our school work is pointed towards excellence in the community," explained Sister Josepha. "Always relations between our staff and our students work closely

Continued on Page 12

SMILING CONFERENCE . . . Sister Frieda Marie and school principal Sister Mary Josepha.
—Jim Ryan photo.

HOME IN THE FOREST, on what is now Heywood Avenue. This is the original Log Cabin Convent, now boarded over, to which the first Sisters of St. Ann came in 1858.

Good Old Days at Qualicum Bay

By DORIS FARMER TONKIN

To most people past—say 50—one particular segment of their lives stands out with golden clarity. To Leslie Watkins of Torquay Drive, Victoria, the "good old days" are those he spent in the Qualicum Bay region in the 1920s and '30s.

"That's why I call my house Qualicum," he says fondly.

He also returns there at every opportunity. I talked to him in his neat, compact trailer holiday home, parked in deep woods belonging to Mr. and Mrs. Warde, who keep store at Qualicum Bay. Two boys kept him company, his grandson, Bruce Calland, and Bruce's chum, Eric Smith. Les's reminiscences were many and colorful

To the young Englishman fresh out, the pioneer flavor of the life at that time represented romance and adventure.

Les was born at Leicester and grew up near Coventry. He came to Canada in 1927 when Britishers were being brought out to harvest the prairies wheat crop. But Les was a steam engineer who knew nothing about farming, so he got a job at a garage in Moosomin, Sask.

There he did some work on a 1914 Ford for a man who spent his summers doing plastering in the district and then returned to Vancouver for the winters. Ordinarily the truck was laid up during his absence, but this Mr. Smith, impressed by Les's skill, asked him if he would care to drive them both to Vancouver.

Always ready for adventure — and in those days it was one — Les did so. It took 12 exciting days over what was then called the Red, or All Canada, Route which wasn't exactly a superhighway, especially in November.

After a look at Vancouver, Les fetched up at Bowser where he got a job working on the railroad track at, would you believe, 30 cents an hour — a going rate then. For the next while he earned the nickname of "Lucky Les" by losing jobs and getting better ones. It wasn't all luck, though, his prowess with engines was the key. From the 30 cents he progressed through 65 cents looking after engines used by a road gang building a culvert under the E and N Railway, to 85 cents for working for the Thomson and Clarke Logging Company.

Les delights in recounting tales of those days when the "green Englishman" had so much to learn regarding life in the woods and on the sea.

One of his most amusing stories concerns an incident while he was working at a logging operation near Horne Lake. One night a bunch of men, including Les, went "outside" for a bit of fun. They returned during the small hours, most of them feeling no pain. One of those who had certainly celebrated too well was carrying a case of refreshments for future use. In order to reach the camp, they had to cross the canyon of the Qualicum River on a log.

"Better give me the stuff you're carrying," suggested Les concerned by the way the man was weaving along the path. "You'll never make it across that log."

The man gladly handed over his burden, and then walked across the log as straight as a die! Poor Les, who had been most moderate in his indulgence, felt constrained to crawl across on all fours, toting the case of cheer!

Soccer was THE thing — the one community activity about which all other affairs centred. Dances, whist drives, concerts, were all fund raisers for the Bowser United as the team was called.

Les who had been a soccer player in England was in his element. He played left half for the team which had a fantastic record..

"We won three cups all in one year, from Parksville, Cumberland, and Qualicum Beach," Les says proudly.

Mr. and Mrs. Oscar Thames who still live at Thames Creek were much involved, and have an old photograph to prove this. Unfortunately neither they nor Les can identify all the players. Mrs. Thames thinks she can recognize: J. Caljouw, Red Robertson, Red Meredith, Dave Lewis, Les himself — no question about that — McGechie (first name forgotten) Andy and John Robinson, Robert Bob.

Names of oldtimers Les remembers fall "trippingly from his tongue." Axel Anderson, a "prince of a fellow," Jack Holt who kept the store at Bowser, Jimmie Taylor, Charlie Nash, Oscar Thames, the Caljouw family — there were several sons, Joe Charlebois, who built the original Bowser Hotel and also Casa Del Mar at Qualicum Bay, the Smith boys.

"There aren't many of them left now," Les says sadly "Charlie Nash is in Victoria and I sometimes see him. Oscar Thames is still here, of course, and George Smith — the last of the Smith boys — lives at Oyster Bay."

Correction — was living at the time Les mentioned him. Les went to see him this October and he died a week later.

LES WATKINS
. . . in caravan home-away-from-home.

About 1929 Les went back to England. He renewed acquaintance with an old soccer pal, Fred Moore. Fred had a sister, Edith. Romance bloomed and Les returned to Canada an engaged man.

While he was away, the Great Depression had been digging in and jobs were no longer easy to pick up. Nevertheless, he helped to build a garage at Bowser and worked there until he had enough money to send for Edith.

Les kept a diary throughout those years, and the entry for October 7, 1931, reads:

"Edith and I were married at Qualicum Beach."

The happy couple rented a cottage at Qualicum Bay, and friends gathered for a shivaree. This terrified the English bride who no doubt thought about the bangs, clangs and shouts signified Indians on the warpath!

Times were hard for the newlyweds. There weren't any jobs except perhaps road work. He worked on the bridge at Nile Creek, and cut Christmas trees for the Goodyear Company.

"I have grateful memories of the friendship and kindness shown by the Smith boys—George and Bill—and Mrs. and Miss Dalton at this time," Les says soberly. He tells of the time when their larder was almost as bare as Mother Hubbard's cupboard and they woke up to find a sack of potatoes on the doorstep.

In 1932 he established Watkins Messenger Service on capital loaned him by a Qualicum Bay resident whose car he had fixed. With a motorcycle and sidecar, he got off to a roaring start —if you'll pardon the expression — conducting a shopping service for residents from Deep Bay south to Nanaimo where he made his purchases. These ranged from a package of bobbypins to 49-pound sacks of flour.

There was a cannery at Deep Bay at that time and the fishermen were particularly appreciative of the service, dubbing him "Midnight" because that was the usual time of his delivery.

As the depression worsened, it became harder and harder to collect bills—people just hadn't the money. Then Les's luck saved the day.

The man who made the original loan told him of a plot of land in Bowser with a shack on it, which could be obtained cheaply and for a small down payment.

Les sold the motorbike, purchased the land and built a repair shop. An oil company put in pumps and supplies, and Watkins Service was born.

From then on Les was busy, busy, busy, so busy that his health couldn't take it. So he sold out and took his wife and small daughter back to England in May, 1938.

Jobs were plentiful as Britain was re-arming. Nevertheless, the international scene was alarming. When Prime Minister Chamberlain flew back from Munich, umbrella and all, proclaiming "Peace in our time," Les got the wind up. Edith, too, found it hard to settle after her years in Canada, so back they came to Qualicum Bay in November of the same year.

Les got a job driving a logging truck. But in May, 1940, he joined the navy and moved his family, which now consisted of two daughters as well as his wife, to Victoria, which has been home base ever since. After the war, he worked in the dockyards at Esquimalt until an early retirement for reasons of health.

Though it has nothing to do with his beloved Qualicum Bay, Les has a favorite story of an experience while on naval patrol of the Queen Charlotte Islands which bears repeating.

The commander thought clam chowder would make a pleasant change of rations and sent a boat-load of men ashore to gather clams at a beach where Indian women and children were doing likewise.

With the help and advise from the Indians, the men secured a good supply of clams and started back to the ship. A stiff breeze was blowing and the whole boat turned turtle, losing the entire catch of clams!

Of course the sailors got a dunking but they managed to struggle back to shore where they were received hospitably but with much amusement by the Indians who had watched the mishap. The women loaned them their clothes to wear while they dried out the uniforms. Les laughs heartily at the memory of the figures cut by the sailors in women's clothing!

Les and Edith took a trip to England after his retirement. While there, he looked for a good caravan, no doubt with a view to future holidays at Qualicum Bay. After his return, he secured through a friend a trailer perfect for his purpose.

All the family—Edith, the three daughters and their husbands and four grandchildren, know where he parks the trailer and are welcome to accompany him or join him there. But Les often comes alone, to enjoy the peace and quiet and relive the memories of the days that used to be. Sometimes he foregathers with companions of those times, like Mr. and Mrs. Thames.

Les is very musical. "I have a battery-operated radio, and a record player with good recordings in the trailer," he says.

"If I wake at 4 a.m. or so, I can make a hot drink, get back into my sleeping bag and listen to music, without feeling the issue of consideration. I can really relax."

Les has an idea that the wildlife gathers around outside to listen, too. Who is to say that it doesn't?

MULVAHILL MEADOWS are high and wide, a wonderful sight for anyone who has just travelled through miles of jackpines.

MOST OF THE PUPILS OF CHEZACUT SCHOOL. The rest were hiding.

IN THE JACKPINES

By DONOVAN CLEMSON

They say "the jackpines" or "the sticks," both fairly adequate descriptions of the Chilcotin plateau where forest of this hardy timber is pretty well continuous over a great spread of country. Although monotonous to travel through it cannot be said that one jackpine is just like another, for there are marked differences caused by the variation of the terrain resulting in sudden transitions from close-growing, limbless groves, the real sticks, to open stands where the trunk of the thriving jackpine attains the status of a log.

And over rocky stretches, gamely struggling against adversity, the tree imitates the picturesque contortions of the juniper, etching in half-dead limbs and clusters of miniature cones its own intriguing pattern against the Chilcotin sky.

People who live in cities and know their way around the noisy warrens of large centres of population are apt to speak unflatteringly of the jackpine dwellers as being "bushed." This brings to mind pictures of speechless rustics emerging from the forest, shaggy headed, with hair full of pine needles and other things, to gape at the city's hurrying multitudes.

This, however, is not true. The jackpine dweller might be in the bush, but he's not bushed. He is an independent individual, extremely self-reliant, resourceful, and quiet confident in his ability to get along with or without neighbors; and if he does at rare intervals visit the metropolis he is apt to regard his scuttling fellows with pity rather than with the envy they expect.

While investigating Chilcotin back roads a few years ago I happened to find myself in the wilds of Chezacut, having persisted along a most unlikely track after leaving the main road at Redstone.

The natives of these parts, I observed with interest, did their own road repairs. Signs were plentiful that during wet weather when the ruts got axle deep the local custom was to chop down trees and lay them in the deep spots.

Very clever — but not conducive to a smooth surface when the rains ceased. However, I admired their initiative. These people have lived so long without benefit of Gaglardi that they are quite capable of doing their own road making, in fact not a few of the Chilcotin back roads originated as settlers' trails chopped out in spare time to the width of sleigh and wagon tracks.

The Chezacut road is typical. The long monotonous stretches through the sticks, which some people find depressing, close you out from views and vistas so you are not satiated with scenery when you do at last reach an open meadow, and consequently appreciate it all the more. Twenty-five miles in, just when you're thinking the trees will never end, the 2,000-acre Mulvahill Meadow opens up like a wide prairie with a line of bright Coast Range peaks visible in the distance.

The elevation is 3,140 feet, and the air clean and delicious. But it is a late country for crops. In September I found the Mulvahill's busy with their hay crop, baling the wild meadow hay which has to keep their cattle through a 120-day winter feeding period. The meadows were a gift of Providence to John W. Mulvahill, the owner's late father, who came from Oregon and filed on them in 1907. Apart from a little draining they are pretty much in the natural state and produce a palatable hay which cures rapidly.

Mulvahill drove his freight team on the Cariboo Road until motor transport appeared and ousted the horses, then he went back into the jackpines to his meadows and started ranching. In those times Ashcroft was their supply point—200 miles — and they shipped their three-year-old steers from there, a drive of three weeks. They made an annual spring trip for groceries and supplies to Ashcroft and if they forgot anything they picked it up in the fall when they shipped the beef.

I met John Mulvahill's widow in Salmon Arm and she told me much about her early life in the jackpines. If anyone was entitled to be bushed she certainly was for she recalled that there was one early period of four years during which she never left the meadows. I found her bright and intelligent, alert and humorous, and she seemed to look back on her life in the sticks with relish.

When the PGE opened up the Cariboo in 1913 Williams Lake was born, and being only 125 miles from Chezacut it cut the beef drive down to a mere 12 days. To the Mulvahills it meant the end of their isolation but they still found it necessary to maintain their self-sufficient state; the blacksmith's shop at the meadows would do credit to a small village. And they had a school. "The government gave us $125 to build one with, recalled Mrs. Mulvahill.

"Of course we didn't have enough children ourselves for a school," she related, "so we borrowed a few from a neighbor who lived much too far away for his children to attend. They came and lived with us and went to school from our place. There were not arrangements made for board, naturally, but later Mr. Knoll, the neighbor, rode over and gave us $90 for looking after them."

I visited the present school at Chezacut, a neat little building half-hidden behind an enormous woodpile in a small clearing in the jackpines several miles from anywhere, but apparently central to the invisible ranches that supplied the pupils. According to the teacher, a young man fresh from university, 13 pupils mysteriously appeared out of the jackpines every morning, all mounted, of course, and just as mysteriously fadade away into the sticks in the afternoon.

He was just becoming acquainted with his pupils and knew all their names except for one little fellow who steadfastly declined to divulge his name and family status. They ran about half and half to native and ranchers' children and the nearest home was about four miles away. The teacher occupied a cabin a couple of miles distant and he was the only one who had to walk to school. It is perhaps unneccessary to mention that his name was Mr. Walker.

I believe Mr. Walker felt his inferior position as he told me he was contemplating buying a horse, a move which must certainly elevate him in the estimation of his pupils, for everyone rides in the Chilcotin. He was pleased and surprised to find the school very well equipped. The woodpile had him worried though — that and the huge drum heater in the classroom. He regretted that he'd not studied the meteorological reports for the district before applying for Chezacut.

He was also a little uneasy about his social life, being only sure of two visitors to his isolated school—the school nurse and the inspector. But he needn't have worried. Chilcotin people have never suffered from lack of social life, thinking nothing of riding half the night to attend a party; and now there are roads almost everywhere, and everyone has a car, and there is an inexhaustible supply of trees to fill the ruts with. As a young woman of Chezacut told me: "We're not isolated any more; we can get out to the road in half an hour."

Sweets of Christmas

MURIEL WILSON'S Thought for Food

Luxury says the dictionary "is something that pleases the senses, is costly, or difficult to obtain something over and above what is necessary." When I was a child, an orange was a luxury . . . but what child today would clap his hands in glee at finding an orange in the toe of his Christmas stocking?

In this age of affluence, in this land of plenty, what is a luxury? (I'm thinking of food). We might list truffles, wild rice, guinea hen or prime steaks at a picnic.

I think there is another dimension to the word luxury . . . it's a feeling about something special, not always expensive, just an intangible, beautiful feeling.

Christmas baking conjures up the feeling I mean . . . a nostalgia for the days when an orange was a Christmas luxury; when all the Christmas goodies were luxuries.

Sugar and spice and everything nice that's what Christmas baking is made of. Today I am thinking of the sweets of Christmas and our first recipe is for . . .

MINIATURE NUT FRUITCAKES . . . 2½ cups chopped walnuts, 2 cups (1 lb.) mixed glace fruit, ½ cup dark seedless raisins, ½ cup glace cherries, 1¼ cups unsifted all purpose flour, ½ cup salad oil, 2 eggs, ¾ cup firmly packed brown sugar, 1 tsp. salt, ½ tsp. baking powder, ½ tsp. ground cinnamon, ½ tsp. ground allspice, ¼ tsp. ground cloves and ½ cup orange juice (rum or sherry). In a large bowl thoroughly mix walnuts, fruits and ½ cup of the flour. Use your fingers to insure all are well coated with flour. In another bowl combine salad oil, eggs and brown sugar. Beat well. Sift remaining ¾ cup flour with the baking powder, salt and spices. Stir into oil mixture alternately with the orange juice. Pour mixture over nuts and fruit, blend well. Spoon into paper cups, placed in muffin pans. You can use miniature sized cups or the muffin size.

Bake in a preheated 350 degree F. oven until a toothpick inserted in the middle comes out clean. About 30 minutes. Do not overcook. The muffin size cakes will take a little longer than the tiny cakes. If desired brush the top of cakes with warm corn syrup glaze. Cool on wire racks.

For something really fancy try Lemony Bon Bons. These are truly designed for Christmas.

LEMONY BON BONS . . . 1 cup butter or margarine, ¾ cup confectioners' sugar, 2 Tbsp. lemon juice, 1½ cups sifted all purpose flour, ¾ cup sifted cornstarch and pecan halves.

FROSTING ROSETTES . . . 2½ cups sifted confectioners' sugar, 1 Tbsp. softened butter, enough lemon juice to make of right consistency to be used with an icing decorator or frosting bag.

Cream together the cup of soft butter, the ¾ cup confectioners' sugar and the 2 Tbsp. lemon juice. Blend in the flour and cornstarch. Mix well. Chill. Form dough into 48 small balls. For each cookie place 3 pecan halves on ungreased baking sheet and on each cluster press a ball of dough to ¼-inch thickness. Bake in preheated 350 degree F. oven 12 to 14 minutes. The cookies should not brown, just set nicely. Remove from pan with wide spatula. Cool on wire rack. When cold, mix the frosting, place in a frosting decorator and press out a rosette on top of each cookie. The frosting may be tinted if desired with a drop or two of vegetable coloring.

The next recipe was one of the top winners in the B.C. Honey Queen contest. These Caramellows are a lovely confection and easy to make. Let the children help make them.

HONEY CARAMELLOWS . . . 2 cups brown sugar, ½ cup corn syrup, 1½ Tbsp. vinegar, 2 tsp. vanilla, 2½ Tbsp. water, ¼ tsp. salt, ¼ cup butter, 1 Tbsp. honey and marshmallows, the large ones.

Mix sugar, syrup, vinegar, water and salt in saucepan. Heat slowly, stirring until sugar is dissolved, boil without stirring to hard boil stage (250 degrees F.) When syrup has nearly reached this temperature, add butter and honey. Add vanilla just before taking off heat. Dip marshmallows into the caramel. Roll in chopped walnuts, shredded cocoanut, chopped peanuts or almonds.

Santa's Buttons are little fruit nuggets bound together with sweetened condensed milk, rolled in cocoanut and garnished with halves of glace cherries.

SANTA'S BUTTONS . . . 1½ cups mixed glace fruit, ½ cup chopped dates, 2 rings pineapple, 2 Tbsp. preserved ginger chopped fine, ½ cup chopped prunes, ½ cup honeyed apricots (or if you can't find the honeyed apricots you can use dried apricots that have been scalded), ¾ cup chopped nuts (walnuts or pecans), 1 cup cocoanut, 1 can sweetened condensed milk and 2 Tbsp. sherry or rum. Extra cocoanut and cherries for decorating. Mix all the fruit thoroughly, add the nuts and cocoanut. Blend in the sweetened condensed milk and sherry or rum. Form into small balls. Dampen your fingers so that fruit won't stick. Toss balls in cocoanut and place half a cherry on top of each. Place on an ungreased baking sheet and bake in a preheated 325° F oven until a very pale golden color.

Everyone likes time-saver recipes. Here is a large basic recipe that can be divided into 4 or 6 equal parts and different fruits, nuts etc. added to each part.

FRIG FANCIES . . . 1 cup white sugar, 1 cup light brown sugar, 1 cup butter or margarine, 1 cup shortening, 6 cups sifted all purpose flour, 3 eggs, ½ tsp. cinnamon, ½ tsp. salt and ½ tsp. baking soda. Mix sugars and soft butter and shortening, blending until light and creamy. Add eggs and beat well. Add the dry ingredients that have been sifted together. Mix and knead well. Divide dough into 4 or 6 equal portions. To each portion add ½ c
chocolate chips,
dates or additio
Wrap in foil an
then slice and
degree F. oven f

SUGAR FL
flour, ½ cup bu
brown sugar an
and press into
preheated 325 d
until light gold.

TOPPING
sugar, ½ tsp. v
powder, ½ cu
cherries and
chopped. Beat
smooth. Add b
well. Spread o
about 25 more
cold frost with
in bars.

BASTION
margarine, 4 o
egg, 2 cups all
Heat oven for 3
pan. Blend butt
gradually beat
flour and salt. F
bake 20 minute
raspberry jam
make topping.
Gradually beat
until stiff peak
cocoanut and ½

Spread mer
to oven and be
pan. Cut in squ
Use the 3 eg

ICE BOX C
sugar, 3 egg
purpose flour

BRIDES' CORNER

Mix equal parts of catsup and corn syrup for a Meat Loaf Glaze.

Top any ice cream or sherbet with fresh frozen fruit juice concentrate (slightly thawed) straight from the can.

Use jello crystals in cake frosting for flavor and color.

Jiffy Scalloped Potatoes . . . heat sliced potatoes, dehydrated onion flakes, seasonings and milk in saucepan on top of stove just to simmering. Turn into greased casserole, grate cheese over top, cover and bake in preheated 350-degree oven about 30 minutes. Uncover and brown under broiler.

Add a few drops of lemon juice to cream just before whipping to get stiff, fluffy whipped cream. Works well with very fresh cream that's hard to whip.

Sweeten cream for whipping with honey before whipping. It stays whipped.

hints from Heloise

DEAR HELOISE:

For shell collectors or beachcombers . . .

To make a lovely pincushion, start with a scallop shell about three inches wide.

Place your shell, flat part down, on a velvet scrap, and starting a half inch away from the edge, draw a circle around the shell. Cut your velvet circle out and gather it with needle and thread by sewing around the circle, leaving an eighth-of-an-inch edge plus an opening large enough to stuff.

Glue the stuffed cushion in the open face of the shell, then glue three pearl beads on the bottom in a triangular shape for a stand.

Finish by pasting gold glitter along the top edge of the shell.

You'll have a dainty and attractive cushion that will look pretty anywhere it's placed.

Ruth Walker

• • •

Ruth, it makes one of the prettiest pincushions I've ever seen! Bless you!

Heloise

DOUBLE BED ROOM

DEAR HELOISE:

A friend of mine with two small boys who had to share a bed came up with this wonderful idea.

She decided that she would make a
bed from their
First she turn
tress and box sp
wise against the
Then she mad
the length of
running crosswi
bed.
Now the two
have a "king-si
their own.

Gran

COFFEE CA

DEAR HELOIS
I wonder if
ever thought
coffee cans wit
lids to store
clothes and out
things such as
tens, etc.?
I label what's
on the plastic li
marker, and tu
their side in th
of the closet.

know exactly
which coffee ca
It certainly is
er. Besides, th

portion add ½ cup of the following . . . cocoanut, chocolate chips, glace cherries chopped, chopped dates or addition of your choice. Shape into rolls. Wrap in foil and refrigerate until ready to use, then slice and bake. Bake in a preheated 350 degree F. oven for 12 to 15 minutes.

SUGAR PLUM BARS . . . 1 cup all purpose flour, ½ cup butter or margarine, 2 Tbsp. light brown sugar and a dash of salt. Mix to crumbly and press into an 8x8-inch pan. Bake in a preheated 325 degree F. for about 20 minutes or until light gold.

TOPPING . . . 2 eggs, 1 cup light brown sugar, ½ tsp. vanilla, 2 Tbsp. flour, 1 tsp. baking powder, ½ cup cocoanut, ½ cup red glace cherries and 2 rings green glace pineapple chopped. Beat the eggs and the sugar until smooth. Add balance of ingredients and blend well. Spread over semi baked layer and bake about 25 more minutes or until nicely set. When cold frost with a thin butter icing. To serve, cut in bars.

BASTION SQUARES . . . 1 cup butter or margarine, 4 ozs. almond paste, ½ cup sugar, 1 egg, 2 cups all purpose flour and a dash of salt. Heat oven for 325 degree F. Grease a 13x9x2-inch pan. Blend butter with the softened almond paste, gradually beat in the sugar and egg. Blend in flour and salt. Press firmly into prepared pan and bake 20 minutes. While still warm spread with raspberry jam (or tart red jelly). Meanwhile make topping. Beat 3 egg whites until frothy. Gradually beat in ¾ cup white sugar, beating until stiff peaks form. Fold in ½ cup shredded cocoanut and ½ cup slivered almonds.

Spread meringue over raspberry jam. Return to oven and bake for 20 to 25 minutes. Cool in pan. Cut in squares to serve.

Use the 3 egg yolks for Ice Box Cookies . . .

ICE BOX COOKIES . . . 1 cup butter, 1 cup sugar, 3 egg yolks beaten, 3 cups sifted all purpose flour and 1 tsp. vanilla. Cream butter and sugar. Add beaten egg yolks and vanilla. Mix well. Add flour. Chill. Form into 2 rolls, 1½ inches in diameter. Wrap in foil and refrigerate until needed. Cut in slices and bake on cookie sheet in a 375 degree F. oven until golden, about 12 to 14 minutes.

MINIATURES NUT FRUITCAKES

HELP FOR HOMEMAKERS

would make a "king-sized" bed from their regular bed.

First she turned the mattress and box spring lengthwise against the wall.

Then she made it up with the length of their sheets running crosswise over the bed.

Now the two little fellows have a "king-sized" bed all their own.

Granny Roberson

COFFEE CAN DO IT!

DEAR HELOISE:

I wonder if anybody has ever thought about using coffee cans with the plastic lids to store away baby clothes and out-of-season things such as woolen mittens, etc.?

I label what's in each can on the plastic lid with a felt marker, and turn them on their side in the back shelf of the closet. This way, I

know exactly what is in which coffee can.

It certainly is a space saver. Besides, they are kept clean, free from moths; etc.

Dolly Millard

RAINY DAY GAMES

DEAR HELOISE:

On rainy days when I can stand the uproar of the children no longer, I get out all of their broken crayons and grate them with the fine part of my grater. I put each color in different nests of an egg carton.

Using shelf paper torn to size, they sprinkle the different colors of the crayon

shavings on a sheet and cover it with another heavy sheet of paper. I use a torn grocery bag for this. Then press with a WARM (not hot) iron. (I do the pressing myself.)

Sure keeps them busy for a while and you will be surprised at the beautiful pictures they make.

Mary Tijerina

This feature is written for you . . . the housewife and homemaker. If you have a hint, problem or suggestion you'd like to share . . . write to Heloise today in care of this newspaper.

DON'T PAN IT!

DEAR HELOISE:

I put a tiny cookie sheet or cake pan on one shelf in my refrig, and put all the small jars and glasses of leftover food on it.

I can pull this hot gadget out (that's your word, Heloise, and oh, how all of us in our neighborhood love it), and pick up anything I want, then shove it back in place.

Sure saves cleaning up a mess — 'specially when you reach for something in the back and it spills and runs down on the shelves and bottom of the box.

Mrs. Sanchez

* * *

You can say that three times, honeychile!

And who cleans it up? We housewives.

Heloise

SMART DOORMAN

DEAR HELOISE:

I'm not too tall and reaching the garage door is hard for me.

I now keep a rake or hoe inside the garage and when I want to close it, I hook the rake onto the handle and pull down. Makes it real easy.

Reader
Age 12

12-13

LETTER OF THOUGHT

DEAR HELOISE:

How's this for a definition of happiness?

"It's something we think we don't have, till suddenly one day it isn't there."

Mrs. E.M.L.

DEAR HELOISE:

For mechanics who invariably get grease and oil all over their hands . . .

Buy a sox of salt and keep it above the washbasin. As you wash your hands with your favorite cleaner, sprinkle some salt into the palms and then scrub away.

Really helps clean away the filth and grease.

Rose Marie

JUST BOBBIN ALONG

DEAR HELOISE:

I place my bobbins on a short, steel knitting needle with an elastic band at each end of the needle to prevent them slipping off.

It fits neatly into my sewing drawer, and, best of all, holds the bobbins upright so that I may see at a glance the colors on the bobbins.

Aubra Pollitzer

PAINTING PROBLEM

DEAR HELOISE:

When we recently painted some rooms in our home, we let our light fixtures down and put them in those large plastic trash liners to prevent paint spatters on them. (Or you could also use bags from the dry cleaner.)

Mary

BET YOUR BOOTS!

DEAR HELOISE:

For girls who have shoeless dolls, here's a real cool idea!

Take an old leather glove and cut two fingers off it. Then slip the fingers over the doll's feet and you have a pair of boots.

Cathy the Cobbler

AS YE SEW!

When using your sewing machine and the little rubber wheel on the bobbin winder breaks, try using a wheel from one of your youngster's toy cars. They are nearly always around underfoot (true?), and that little rubber car wheel works just perfectly.

Mrs. A. Swinhart

© King Features Syndicate, Inc., 1970. World rights reserved.

By JAMES K. NESBITT

Amor de Cosmos was one of the greatest of British Columbia's early-day figures. More, perhaps, has been written about him than any other personalities of his time. He is still a controversial person, among historians. Some insist he was only interested in promoting himself; others take the view that he sacrificed himself for the good of British Columbia and of Canada.

Eccentric Amor de Cosmos Attacked Petty Tyranny

A lifelong bachelor, he was most certainly an eccentric. He cried on the hustings, when pleading for votes; he engaged in fisticuffs on the public streets. He fought with Governor James Douglas. He was concelted in the extreme, taking upon himself all the credit for bringing the Crown Colony of British Columbia into the Canadian confederation. He was both admired and detested. Withal, he went his own way, caring not what anyone thought about him, as long as they voted for him, which they did, year in and year out, until, in 1882, he went down to defeat as Victoria's member of the House of Commons. Then he became more eccentric than ever, a well-known character on the downtown streets.

De Cosmos is so intimately connected with **The Colonist**, which he founded in 1858, that we tend to forget he founded another Victoria newspaper, The Standard.

It was when going through the Standard, to learn what British Columbians were up to in 1870, that I came across a de Cosmos episode about which I had never before heard. I was going to mention it briefly, and then I became so intrigued that I bogged down and could not rest until I learned the conclusion. Tempers must have flared, to use a cliche, and the whole town was in uproar. De Cosmos fumed in his editorials, and, of course, owning The Standard, had the last say. You might say a good time was had by all.

It all started because a hotel man named Stevens had been refused a liquor license. De Cosmos rushed to Stevens' defence, and this enraged Magistrate Augustus F. Pemberton.

The editorial that blew up the storm was this: "A hard case — It is surprising how much petty tyranny is perpetrated in this community.

"The refusal of the liquor licensing board, composed of Mayor James Trimble, W. J. Macdonald and Pemberton is a case in point.

"If they had offered any reason for their refusal — anything on which to ground a refusal — there would be a shadow of justification for their refusal, but we can find no color of reason at all."

Desertions in those days, from Her Majesty's ships in Esquimalt harbor, were frequent, and it appears hotelman Stevens kept some jolly Jack Tars in hiding until they could get across to the United States.

Stevens was, therefore, up on this charge; de Cosmos made reference to it in his editorial: "The case of Stevens, his application for a liquor license, was deferred to learn how the appeal in the sailor-harboring case, of which he had been convicted, would go on appeal.

"The Chief Justice decided against the magistrate, Mr. Pemberton, and freed Stevens of the conviction.

"Yet the very next day Messrs. Trimble, Macdonald and Pemberton found it convenient to refuse him a license, AFTER he had been declared innocent.

"What consistency is there in this decision?

"Whilst the innocence of Stevens is doubtful he is allowed to sell; when his innocence is placed beyond doubt, he is not allowed to sell.

"Now, as the facts of the case have come to us, we have no opinion to express on the conduct of the bench, except that their refusal is a piece of petty tyranny.

"It is no use moderating language by saying it is an error of judgment, which no doubt it is; for that error is practical tyranny.

"If the magistrates have good cause to refuse a license, why did they not say so?

"Why deprive Stevens of his right to make a living as an innkeeper?

"Everyone who has stopped at his place has been treated politely; the bar and table are as good as any, both inside and outside of Victoria.

"The Stevens' House is a public convenience; then why shall the public be put to inconvenience, and Stevens be deprived of the ordinary rights of a citizen?

"Why shall this petty tyranny be continued? That is the question of the hour."

Reading this, Magistrate Pemberton made a big decision — he would haul that man de Cosmos into court. And so the machinery was set in motion, and into court went de Cosmos.

That day The Standard's editorial was this: "Owing to the extraordinary proceedings reported elsewhere in this issue, taken by Mr. Pemberton, the stipendiary magistrate, and this city, against the proprietor of this journal, by which the editor's time was diverted from his professional duties, we have had to defer our usual editorial for this morning.

"In the meantime we wish the public to understand we are taking the preliminary steps to secure the removal of Mr. Pemberton, and to ask His Excellency the Governor (Anthony Musgrave) to provide someone to fill his place.

"This someone should liberally act in harmony with English usage, and not make attempts to gag the press.

"The Governor must be asked to remove Pemberton; and if he don't, let us ask the Queen?"

"If he don't" — that surely tells us Amor was fighting mad.

He had courage, writing that, and publishing it the very morning he was to go before Pemberton. He was certainly adding fuel to the fire, wasn't he?

De Cosmos engaged as his lawyer John Foster McCreight, an Irishman. In 1870 they were on speaking terms, but, the next year when our first lieutenant-governor, Joseph W. Trutch, had to select B.C.'s first premier, he chose McCreight over de Cosmos. This, I would think, set de Cosmos against McCreight.

However, in 1872, McCreight chose as his successor in the premier's chair, none other than de Cosmos. It's all very bewildering, looking back a century.

I often wonder what Prime Minister Sir John A. Macdonald thought of the goings-on here. He likely, I would think, looked upon de Cosmos as a crackpot, and would have not much to do with him. Little did even the great Sir John A. know the future.

In those days Victoria had two members in the Commons. In 1878 Macdonald was defeated in his Ontario riding of Kingston, and one of Victoria's seats was offered to him. Thus he found himself seat mates with de Cosmos. I would doubt if they ever spoke to each other, though I have no way of telling for sure.

Macdonald came here in 1886 to drive the last spike on the Esquimalt and Nanaimo Railway, and to open the line. In newspaper accounts of this big event there's no mention of de Cosmos being there.

This causes no surprise. Macdonald wouldn't want him around, and neither would Robert Dunsmuir, the president of the E. and N.

The year before, in 1885, de Cosmos took to pounding Dunsmuir on the back with an umbrella on a downtown street corner. Dunsmuir pounded back. Along came Mayor R. P. Rithet and de Cosmos took to pounding him. It was quite a brawl.

The Colonist reported de Cosmos retreated behind a tree, and took refuge in his nearby office. He appeared to be, **The Colonist** said, suffering from "strong excitant," and was "subsequently escorted home in a cab."

All this was 15 years after the 1870 episode, to which we will now return.

In the police court news de Cosmos wrote about his own appearance in court:—

"Mr. de Cosmos was brought up in custody, charged with unlawfully, falsely and maliciously publishing a false and malicious libel, calculated to intimidate the magistrates in the execution of their duty, and to bring the administration of justice into contempt. Mr. McCreight, barrister, appeared for the defence."

There was much argument, and, after some hours, Pemberton adjourned the case for a week.

De Cosmos out of $500 bail, rushed back to his dingy editorial office, and went right back into print.

He wrote: "The topic of the day is Pemberton, Pemberton, and his doings are in everybody's mouth.

"Pemberton's attempt to stop the proprietor of The Standard from commenting on the decisions of the police court, and the licensing court, except in such a strain as might suit his views, is the subject of conversation everywhere.

"People in town and country are shocked by his presumption. Who is Pemberton that he dare attempt, let alone excuse authority to restrain the press.

"Is the press only to think what Pemberton thinks proper? And as he permits? Are our tongues to be tied by Pemberton? Is Pemberton infallible? Is he in politics what the Pope is in religion? Are we in Russia, or in France? Is their martial law here? Is there no liberty here? Is

Pemberton's mere assertion superior to the opinion of the community?

"Is his judgment superior to all others? Is free discussion to be disallowed?

"Are we only to speak such opinions as Pemberton may indicate in his decisions? What on earth are we coming to? Are we freeborn Englishmen under the British government, or are we serfs under a despotism?

"Shall men be arrested without notice—be dragged to prison—denied the opportunity to get immediate bail—subjected to the ignominy of a police court—simply for expressing their honest opinions?

"Is there no free press here? Is there to be none? Are our citizens to be arrested, lose their liberty, be put to expense for counsel and attorneys, simply because a justice of the peace, acting as a judge, thinks proper to issue his warrant for the arrest of a citizen for expressing, constitutionally, his opinion of his decision, in conjunction with others?

"Who will come to, who will stay in a country where there is no liberty of speech, no liberty of the press, where no opportunity is allowed by the police to enter a justification before a jury of the country?"

Having wound himself up in this manner, having run out of questions, de Cosmos really got going, saying all of Victoria has "a torrent of interrogations and exclamations—pouring from every mouth, on every corner of the streets of this city," ever since Mr. Pemberton "made his attempt to exercise what is practically, in our judgment, a censorship over the press."

"We do not wonder," wrote de Cosmos in The Standard, "at the intensity of popular indignation at such an arbitrary exercise of power.

"In the history of the Inquisition, of the Star Chamber, of martial law, of actual revolution, only do we read of such attempts to restrain the expression of opinion.

"Our duty as a public journalist is to fearlessly denounce this encroachment on the liberties of the people. That is what this community will not submit to; and very properly, too. Our lives and our property and our liberty may really be in the hands of a few men: but there is an appeal against their acts to a higher authority than any in this colony, and with greater certainty of fair play.

"Jamaican butcheries, and high-handed acts of colonial officials are not endorsed in England nowadays, any more than they would be here."

This monumental editorial, part of our history, then launched into a plea to have British Columbia throw off colonial status and become part of the new Dominion of Canada.

Here are the words: "We have all borne the outrageous assumptions of power patiently, and trusting hopefully for a constitutional change.

"We still patiently await the establishment of representative institutions, and responsible government. But it is our duty, our interest, to hasten both. Our safety is concerned in the speedy establishment of Responsible Government.

"Does anyone think that Pemberton would have dared to proceed summarily in this prosecution of the proprietor of this newspaper if there was a Responsible Executive in this colony?

"We do not, however fearless, however conscientous he might be in the discharge of his duty.

"The people of this city—this colony—have, therefore, but two alternatives before them: Representative Institutions and Responsible Government, which is popular freedom, or Irresponsible Government, which is serfdom.

"In the meantime, whilst waiting for the former, it is the duty of the people to ask the Governor to remove Mr. Pemberton to some other section of this colony, and supply his place with Mr. O'Reilly, Mr. Ball or Mr. Bushby, someone in whom they repose greater confidence than they do in him."

Having thusly kept the whole matter going, Amor de Cosmos went back in a week to face the irate Pemberton.

Here, in part, is the Pemberton judgment: "—— with reference—to the arrest by warrant, I would observe that for offences threatening a breach of the peace, a justice has authority necessarily incident to the cognizance of the offence, to apprehend the accused in the first instance, if he thinks such a course proper under the circumstances of the case.

"The known combatant propensities of the defendant, exhibited in the public streets upon more than one occasion, taken in connection with the fact that the libellous publications were being continued, seemed to threaten a breach of the peace, hence the issue of a warrant.

"I directed, however, that the defendant should not be locked up, or treated as a prisoner, that he simply be compelled to appear in court.

"As nothing is farther from my intentions than to interfere with the freedom of the press, or liberty of the subject, I shall discharge the defendant, leaving it to the attorney-general to take steps in the matter, if he shall think fit to do so."

The attorney-general, George Phillippo, did not think fit to do so. He wanted no entanglement with Amor de Cosmos, who had the last say in the case.

That gentleman, glowing with victory, dashed to his office and wrote an editorial for the following day: "A more flimsy judgment it has never been our fortune to hear, or read.

"If it were called 'Pemberton's Apology' it would be much more appropriate.

"If it were, however, a mere apology he would, as a 'gentleman,' have frankly and manfully admitted that a mistake had been

Continued on Page 12

ISLANDER Crossword Puzzle

Last Week's Crossword Puzzle Answers Appear on Page 15

By Hume R. Craft

ACROSS

1 Women.
6 Movie pooch.
10 Animal's friend: Abbr.
14 Deadly.
19 Bay.
20 Teddy.
21 Men in a shell.
22 Sailor's hope.
23 Home fix-it unit: 5 words.
27 Miss Americas.
28 Public press, etc.
29 Free state on Adriatic: German spelling.
30 Senator: Abbr.
31 Bartender's rocks.
33 Poet's word.
34 Piebald's nickname.
36 Assamese tribes.
37 Hackneyed.
39 White and Black.
42 Means to ——: 2 words.
44 Syncopations in brass: 2 words.
48 —— Bilko: Abbr.
49 Springs again from the board.
52 Farmer's holdings.
53 Recording.
55 Irishmen.
57 —— Kennedy.
58 Salad.
59 Commonplace.
61 American poet.
62 —— Isidro.
63 Roosting place.
64 Presidential monogram (1881-85).
65 White House resident.
66 A national park.
67 Stock market report.
69 Politician on the trail.
71 Science notes.
72 Poplar.
74 Ammunition.
75 Moray.
76 First ——.
77 Neon.
80 Mends.
81 Encore.
84 Division of the Fulah.
85 Essayist's pen name.
86 Timbers.
87 Nicholas.
88 Mrs. Chiang Kai-shek.
89 Churchmen.
91 Compass point: Abbr.
93 Certain enthusiast: 2 words.
95 Challenges.
96 Spilled the beans.
98 Sukarno for example.
99 Injure.
101 N. African rulers.
103 Three: Prefix.
105 Part of Russia's initials.
106 "How does your —— grow?": Abbr.
109 Waiter.
111 Sails.
115 Woman advisor.
117 Military feint: 2 words.
120 Woman's name.
121 Box.
122 Arthurian lady.
123 "The Prisoner of ——."
124 Bogged down.
125 ——-a-tete.
126 T.V. rooms.
127 Certain letters.

DOWN

1 Skirts.
2 Positive pole.
3 Remote.
4 "I —— man with forty wives": 2 words.
5 Ascetics living atop pillars.
6 Irish battle cry.
7 Dry.
8 Italian poet.
9 Mountain features.
10 —— sell.
11 Diminish.
12 Diet food.
13 Prop in "Cleopatra."
14 Coquetted.
15 Form meaning air.
16 Bully: 3 words.
17 Dispatch boat.
18 Europeans.
24 Statuette.
25 —— and penates.
26 Makes up for.
32 Joyful.
35 Fountainhead.
37 Killed.
38 Oath.
40 Ripening agent.
41 Unlike a zebra.
43 Most pleasant.
44 Game fish.
45 West Coast school.
46 Monaco expert: 3 words.
47 Eye-catching shows.
50 Sports equipment.
51 Collector's items.
54 Biblical name.
56 German river basin.
59 Baby food.
60 More docile.
61 Rifle sight.
63 Opera singer.
68 Singer Tebaldi.
69 Blind in falconry.
70 Jaunty.
71 "To ——, to sleep...."
72 George, et al.
73 Bargain day.
74 Fastidious.
76 Set of definitions.
78 Indian buffalo.
79 Write name.
82 Nautical insignia.
83 California wine district.
84 Ship's maintenance man: Var.
86 Villain's looks.
88 Search the heavens.
90 Dictated.
92 Join.
94 Upright member.
97 Aged: Var.
99 —— president.
100 Half rupee of Mysore.
102 Ground feature.
104 Hole ——: 2 words.
106 Happy expressions.
107 Electron tube.
108 Nursemaids.
110 Remove from typeset.
112 Anatomy: Abbr.
113 Counterweight.
114 Airplane stunt.
116 Summers in Paris.
118 Devotee: Suf.
119 Sullivan et al.

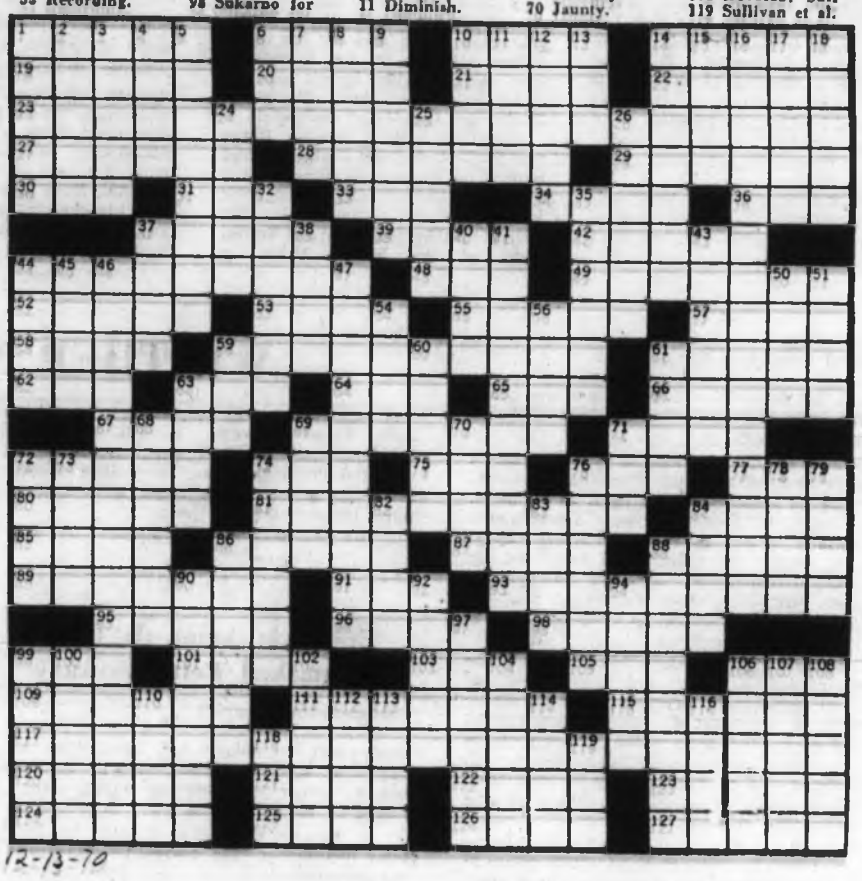

12-13-70

Dog Training By Easy Steps

Reviewed by ALEC MERRIMAN
Outdoors Editor

Author William Koehler is chief dog trainer for the Walt Disney Studios, and one of the most respected in his field.

That should be testimonial enough for any author about training dogs.

Why his book should have to include affidavits to attest "to the many obedience and field training classes he has conducted," beats me, but it does.

Probably it is because his methods are a little different than those generally accepted by dog obedience clubs, including a little pinching of the lips and of the ear, which really does little more than irritate the dog and let it know what it should do.

The foreward to the book says: "If you aim to train your dog to retrieve — whether it be for the field, for the obedience ring, or just for kicks—this is the book for you."

For obedience work and for a well-trained dog, yes, but for hunting dog field trial work I couldn't recommend this book.

Obedience training and field trial performance just don't mix in my opinion and it is too bad that this book, **Open Obedience**, features on the cover a picture of a Labrador bringing a bird to hand. That is about all the similarity the book has to actual hunting dog training.

The rest is about retrieving wooden dummies, not birds under field conditions.

But, for obedience training this book ranks with the best . . . and so it should. Koehler is an undisputed expert.

TRAINING YOUR RETRIEVER, by James Lamb Free; Longman Canada; 336 pages; $8.75.

★ ★ ★

THE KOEHLER METHOD OF OBEDIENCE FOR RING, HOME, and FIELD, by William E. Koehler; General Publishing; 160 pages; $7.50.

This is the third book to feature the Koehler methods of dog training. The first, published just under a decade ago, was **The Koehler Method of Dog Training** and its impact was sensational. A guide for the beginner in obedience, it virtually revolutionized training methods.

The second, published in 1967, was **The Koehler Method of Guard Dog Training**, and applied the Koehler concepts to the training of police and protection dogs.

It was voted best dog book of the year by the Dog Writers' Association.

Now, this new book applies the Koehler methods to the more sophisticated requirements of the Open Obedience degree.

It is assumed that readers using this text will have already trained their dogs past the requirements for the novice degree.

★ ★ ★

If you have any dog other than a retriever or pointer the Koehler books are for you.

But if you have a retriever — a Labrador, golden retriever, Chesapeake or Irish water spaniel the book for you is James Lamb Free's **Training Your Retriever**, just out in its new revised and expanded edition.

That is the book I used to train our Labrador Little Jo to win the trophy for the highest scoring dog in the puppy field trial stakes in 1968. And it is the book most of the other retriever owners and handlers use on Vancouver Island.

This is the book that tells you how to make a retriever field trial dog out of your pup in 10 minutes a day . . . each and every day.

In pictures and text it takes dog owners through every phase of training, step by easy step, from selecting and buying your "future champion or hunting pal" to graduation into open stake field trial category.

If you own a retriever, for hunting or trials, and you want it eager, aggressive, obedient and smart, you can't afford to be without this book.

Like Koehler, Free believes in a little tough discipline when it is necessary.

"If you convince your dog you are ready and willing for a showdown you probably won't need to have one. At any rate, not more than one. But if he needs it, a good old-fashioned thrashing won't hurt him a bit, will clear the air, and will save both you and the dog a lot of time and trouble," he advises.

Revision in this new edition includes a complete updating and expansion of retriever registration and championship winner list; detailed information on the most recent medical innovations; accounts of the 1967 National Amateur Retriever Championship and National (Open) Retriever Championship trials, illustrated with photographs and line drawings.

The late James Lamb Free was one of North America's greatest amateur dog handlers and trainers before he became widely respected field judge in the National Championships. First edition of his book was published in 1949.

Revision for this fourth edition were done by Herm David, editor of Dogs, and an expert in the field.

Roaming With St. Pierre

Paul St. Pierre is best known to the public for the Cariboo Country television series and for his newspaper columns in the Vancouver Sun. He is also known as the somewhat undisciplined Member of Parliament from Coast Chilcotin.

Breaking Smith's Quarter Horse was Paul St. Pierre's first novel and with it he established himself as a leading Canadian author. The book was subsequently made into the Disney production entitled **Smith. Boss of the Nanko Drive**, a children's book, followed, and he has now relayed his infectious enthusiasm for people and places in **The Chilcotin Holiday (McClelland and Stewart, 138 pages, $5.95)**, his third publication which is based on the newspaper stories he collected on meandering cross-country expeditions in search of interesting material. Each time he would travel until his stock of money had been largely depleted and then he would head back home.

Continued from Page 5

WHITHER NOW–ST. ANN'S?

to reach this desirable end. It is one of our goals. To help gain it, we choose teachers who are exciting and active.

"In St. Ann's Academy," she continued, "students must all write provincial examinations. There are no recommends to pass. In numbers, we are small, but I think we have a community spirit which is lost in a larger school. Here, everyone counts. As principal, I know all the children. In correction, we use no punitive measures. Just calm, clear counselling. If, after this, any child doesn't want to co-operate, she is asked to leave the Academy."

I learned from Sister Josepha that the modern-minded Academy has commenced an additional enrichment program. This is where members of the city of Victoria community, many of them ex-students of the Academy, share their developed talents in diversified fields, with the students. These talents may stretch from crocheting and basket-weaving to guitar playing and many other interests.

"This all rounds out education," smiled Sister Josepha. "We also have a social action group in which picked students spend two hours each week helping pensioners, sick people and working in charity. The citizens of Victoria today are realizing the value of these programs. When mothers get sick, they phone us up and someone is immediately sent to the home to clean the house, cook or perhaps do the laundry."

Many changes have been made at St. Ann's Academy since those days in 1938 when a couple of rules spelled out pupils are not allowed to leave the Academy for visits, shopping, dentistry, etc., unless accompanied by a responsible person and pupils must write to parents or guardians at least once a week. A list of approved correspondents for their daughters or wards is essential from parents. These lists should be short, as school duties leave little leisure for much letter-writing.

"We are geared to progress at St. Ann's," concluded Sister Josepha. "St. Ann's Academy is not content to be an historical nonentity. Learning has to be a dynamic and living thing. Our ultimate aim is to have an ungraded school in which the students proceed in their various studies at the pace in which they can absorb them properly. In actuality, students could be taking different classes in different grades from 10 through to 12. However, we are going forward slowly so that we don't shock anybody too much."

My last few minutes of this interesting interview were spent in conversation with the Sister Superior, Sister Frieda Marie. We touched once more on the controversial St. Joseph's Hospital-St. Ann's Academy situation. "We are still willing to make a gift of St. Joseph's Hospital, but the Sisters of St. Ann have decided against selling St. Ann's Academy. After the present building has been knocked down and the debris cleared away, we can use part of the land for a recreation yard for our secondary school or for a parking lot for students' cars."

The future of St. Ann's is no longer a nebulous thing.

"St. Ann's Academy will stay in being, and in spirit," concluded Sister Frieda Marie with a definite nod of her head. "We will concentrate our educational efforts in our secondary school across the street. There will no longer be a residence like this present building. There will be no more boarders. It will be a day school. Perhaps the Sisters will split up into small groups and move into smaller homes. It is not decided yet. But, one thing is certain. We hope to continue our efforts. We came here first to meet the needs of the people of British Columbia. We do feel that we are appreciated. We intend to stay."

On that happy promise, I took my leave.

Eccentric Amor de Cosmos Attacked Petty Tyranny

Continued from Page 11

made—that an injury had been done to the defendant, and that he regretted its occurrence; but it neither acknowledges injury done, nor regret for having done it."

De Cosmos was most irritated by Pemberton's mention of "the combative propensities of the defendant."

Amor defended himself: "On no known occasion has 'the defendant' ever been the aggressor, but always an invariably the provocation proceeded from others here; the statement of Pemberton, if not libellous, is incorrect in its implied meaning.

"There is one feature of the case that we feel constrained to mention. It is this: Mr. Pemberton has had the moral courage to retreat when he found that he was morally wrong in the course he had taken; but did it in such a way as to neutralize its value."

The good old days in Victoria were not dull, were they?

NEW BOOKS and AUTHORS

New Breed of Soviet Man Gets Away with Defiance

Reviewed by E. D. WARD-HARRIS

When it comes to revolution brains are more important than courage, which is why despots have always feared intellectuals. As the Russian tsars feared, and therefore pilloried, Pushkin and Tolstoy, so do Lenin's successors try to stifle the articulate voices of liberalism.

INVOLUNTARY JOURNEY TO SIBERIA, by Andrei Amalrik; Longmans Canada; 297 pages; $8.75.

The list of Soviet intellectuals struggling to make themselves heard is a long one. We in the West know of Pasternak and Solzhenitsyn because of the publicity surrounding the awarding to them of the Nobel Prize for Literature. But there are scores of others, less well known, but no less heroic.

Among these Andrei Amalrik is outstanding, mainly because of his **Will the Soviet Union Survive Until 1984?**, a bold document, smuggled out of Russia and published in the West.

We now have an earlier work of Amalrik's, **Involuntary Journey to Siberia**, in which he describes his exile on a collective farm, to which he was sent on the trumped-up charge of "parasitism." Amalrik's real "crime" was in contacting Western diplomats and journalists to further his interest in avant-garde art.

With typical Russian precision, Amalrik describes minutely the events leading to his imprisonment and trial, life in a Moscow apartment shared by spying, hostile neighbors, and the abysmally low living conditions of agricultural workers.

With graphic simplicity of language he conveys the sense of apathy and ignorance of the dispossessed peasants, who make up about one half of the Soviet population.

What makes Amalrik's autobiographical account so absorbingly interesting is, not only that he is an accomplished writer with an original mind, but that he reports without bias, illusion or resentment, and with complete fearlessness.

This engaging nonconformist is an uncrushable spirit. He managed to marry during his exile and to return to Moscow without proper release papers. And he insists on publishing his work in the west under his own name, stressing his rights under existing Soviet laws.

Solzhenitsyn is feared and hated by the men in the Kremlin, but Amalrik (and Ginsburg, Daniel, and others) is doubly feared, because he represents the failure of Soviet indoctrination. He was born in 1939 and therefore represents a new breed of Soviet man.

Students of communism will read **Involuntary Journey to Siberia** with particular interest because it shows a totalitarian structure in decline.

For instance, Amalrik was released before his term of exile was over, not as a result of any outcry on his behalf but through efforts of friends and his lawyer to get his sentence reversed as a miscarriage of justice.

Amalrik's testimony shows the new tendency for bureaucrats, even the police, to take some notice of the law, such as it is. He also cites evidence of interdepartmental rivalry in the bureaucracy and how someone like himself, who is prepared to insist on his rights, can exploit these rivalries. The emergence of "bureaucratic pluralism" points the way to gradual political change.

Amalrik has no particular ideology. He has chosen the path of defiance because of a blind belief in his rights, and by studying the rules and regulations and then quoting them at his persecutors, he has so far got away with it—and encouraged others to do the same.

BEAVER PLIED WHERE OTHERS DARED NOT CALL

Reviewed by T. W. PATERSON

Victoria author Derek Pethick and Mitchell Press of Vancouver have produced a handsome volume, generously illustrated, which gives, in an evening's reading, a comprehensive account of the Hudson's Bay Company's venerable steamer, Ss. Beaver.

S.S. BEAVER: THE SHIP THAT SAVED THE WEST, by Derek Pethick; Mitchell Press; 160 pages; $9.75.

All even remotely familiar with B.C. history will recognize the name of this ugly little steamer. But until now no historian has offered the complete story of Beaver's invaluable contribution to western Canadian heritage. For, Mr. Pethick shows, without her, there quite likely might not have been a western Canada. If Gov. Sir James Douglas proved to be our man of the times, the Beaver was the one real link between outpost Victoria and her far-flung empire of vast mainland and unknown archipelago.

Where ships of sail dared not call, Beaver plied regularly, forging the byways of commerce and exploration, charting the treacherous waterways, and bringing law and order and respect for the Crown to the remotest coastal settlement and beyond.

"Perhaps most important of all," to quote Mr. Pethick, "in deciding the question as to whether what is now B.C. would be absorbed by the American union or become part of a distinctive culture of its own, the Beaver, especially in its early days along this coast, played a highly important and perhaps decisive role. Beyond doubt, by helping the (HBC) it served to withstand and triumph over the economic competition of independent American traders, it did much to affect the final outcome of the contest for the political control of the area to which it had been assigned by the "company of adventurers . . ."

Even in the final years of a spectacular 53-year career, Beaver continued to presage the future, towing the log rafts by which a province would commercially span the globe.

The story of Ss. Beaver, of the men, such as Capt. W. H. McNeill, who commanded her, is the story of British Columbia. As a solid reference book, Mr. Pethick's latest offering will prove a welcome addition to the history student's shelf.

Mr. Pethick is author of **Victoria: the Fort**, and **James Douglas: Servant of Two Empires.**

Canadian History At Best

AN ULTIMATE HISTORY OF NEW BRUNSWICK, by Stuart Trueman; McClelland and Stewart; 154 pages; $5.95.

Pierre Berton recently remarked that Canadian history is never dull; it only suffers at the hands of dull writers.

Stuart Trueman, in his latest book, **The Ultimate History of New Brunswick**, couples his love of New Brunswick with superb writing skill, to give us one of the most readable books it has been my good fortune to encounter.

The story is New Brunswick, from its earliest settlement to the present day, but written by a man who instinctively knows what attracts the mind and the heart.

I have no means of knowing how many years of research went into this production, but every paragraph smacks of Fenimore Cooper, and Capt. Marryat, with cannons booming and square riggers with the lee rail awash in howling gales, backgrounded by an extraordinary breed of colonists who mastered the wilderness and their own destiny.

I am sorry to say I have never set foot in New Brunswick, but never again shall I take it for granted. For this, I assure you, is Canadian history at its best and I felt more of a Canadian for having read it. It's books such as this that are going to help us find our identity.

—CECIL CLARK.

ALSO RECEIVED

CANADA, A GUIDE TO THE PEACEABLE KINGDOM, an antholgy edited by William Kilbourn (Macmillan; 345 pages; paperback, $3.95, clothbound, $8.95) is, as the title infers, more of a wish than a fact.

Contributors include politicians, journalists and Canadian-based writers, as well as exiles and foreign observers. It is the usual search for identity theme and the general tenor is that if we keep our heads we're doing better than most in this imperfect world.

This cross-section of opinions makes this a good book to send to friends overseas who want to know what makes Canada tick. But as all contributions were written prior to 1968, it's as well to choose friends who are unfamiliar with the latest Quebec crisis, as this makes nonsense of much of the cosy smugness of most of the writings.

Canada's Jews Retain Own Identity But Become Outstanding Canadians

Reviewed by RICHARD BOWER

***The Jewish Community in Canada* is the first of two volumes which together will cover for the first time the detailed history of the Jews in Canada from their beginnings as an identifiable group in this country in the early 1700s until the present day.**

THE JEWISH COMMUNITY IN CANADA, by Stuart E. Rosenberg; McClelland and Stewart; 240 pages; $15.95.

By any count this must be considered an important, if not necessary, addition to the library of any serious student of Canadian history or Canadian affairs. This, the first volume, recounts in eminently readable fashion the essential history of Canadian Jewish life as it developed here.

And in it, the author, Dr. Stuart E. Rosenberg, Rabbi of Toronto's Beth Tzedec Congregation, successfully achieves that happy plateau between breadth of view and detail of information to which every recorder of history aspires.

Generously paying tribute to earlier works — particularly the **History of the Jews in Canada** by Benjamin G. Sack, which deals with the pioneering history from the beginnings until 1899 — Dr. Rosenberg expresses the view in his foreword that the Jewish community in Canada is a Twentieth Century phenomena and that there has not until now been an up-to-date national history, scientifically conceived with an overview that charts the inner dynamics of community-building.

With this as his goal the author unfolds an exciting and absorbing story which cannot help but fascinate all who read it. The remarkable degree of objectivity he attains, which is so neccessary in a history of this kind, is perhaps explained by the fact that Dr. Rosenberg was neither born nor educated in Canada and has consciously avoided identifying himself with any Jewish organizational establishment in this country.

To summarize — the author divides his first volume into four parts: **In the Beginning**, which covers New France, English Canada and the first century of Jews in Canada; **Dispersion**, which deals with the movement of Jews into other parts of Canada; **A Tale of Two Cities**, about Montreal and Toronto, and **Freedom and Identity**, which describes the community's quest for political freedom and its battle over education.

Within each of these parts is a wealth of information which does much to explain the peculiar ability of Canada's Jews to retain their own identity while simultaneously becoming good, and in many instances, outstanding Canadians in almost every field of human endeavor.

Of special local interest is the section devoted to Jewry in British Columbia which outlines in some detail the active and important participation of Jews in the political, commercial and cultural development of Victoria.

All Canadians — Jews and non-Jews alike — who wish to know more of their country are indebted to Dr. Rosenberg for this outstanding contribution to Canadiana. His second volume, which will deal with, in part, the unique role played by talented Jews toward the general well-being of Canada in literature, in the arts and sciences and in the realm of the country's creative growth, will be awaited with interest.

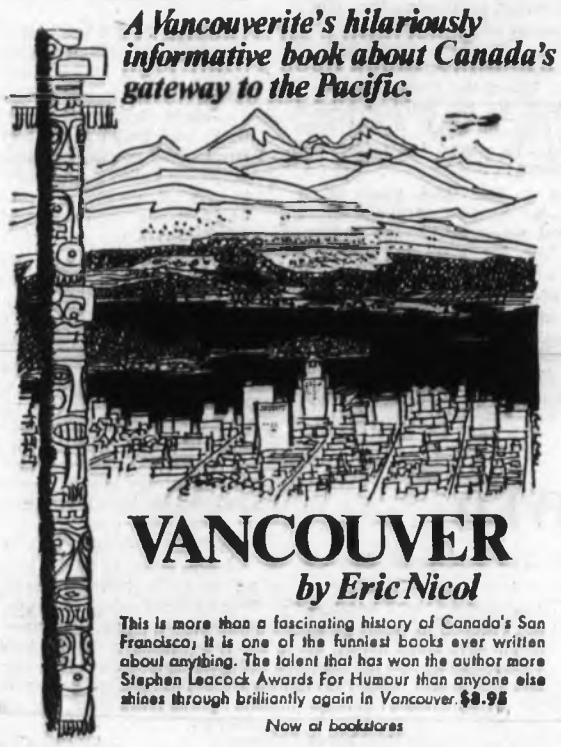

Military Histories Extol Courage, Glory

Reviewed by E. D. WARD-HARRIS

The first time in history that a force of aircraft was launched against an enemy objective from an aircraft carrier was on July 19, 1918, when six flimsy Sopwith Camels took off from HMS Furious to bomb the German zeppelin sheds at Tondern.

STRIKE FROM THE SEA, a History of British Naval Air Power, by Robert Jackson; Ryerson; 224 pages; $8.95.

★ ★ ★

HISTORY OF THE BRITISH ARMY, edited by Peter Young and J. P. Lawford; Ryerson; 304 pages; $12.75.

Today, Britain is still engaged in the continuing debate as to whether or not aircraft carriers are obsolete. Because of the cost plus vulnerability factors, their days could be numbered.

This is the perfect moment, therefore, to publish a history of British naval air power and in **Strike from the Sea** this has now been done.

No book on the subject could be more authoritative. Author Robert Jackson, still an active pilot on the staff of the RAFVR, has covered every major operation of the Fleet Air Arm and its predecessor, the RNAS, from the bombing of the Bolshevik fleet in 1919, through the Second World War to Malaya, Korea and Suez.

Jackson has managed to compress 52 years of history into 187 pages. Of necessity his account is a breathless one, packed with names and statistics. It is a pity that he wasn't allowed sufficient space for a sweeping narrative to give full play to his intense sense of drama and color.

However, the facts are all there, and they speak for themselves. The feats of the naval pilots, particularly in the early days, form a story of unparalled courage and devotion to duty.

Jackson himself is pessimistic about the future of British naval air power, but he ends with this warning:

"In an age where military and naval thinking is dictated by the hydrogen bomb, it is too easily forgotten that a nation, particularly an island nation, could be reduced to impotence by a non-nuclear war fought on the high seas."

★ ★ ★

The Royal Navy isn't the only service trying to get a slice of the British treasury's pie to keep itself afloat; the Army is in the same fix.

History of the British Army, an elaborately produced, large-sized and profusely illustrated volume, is an obvious bid by two military historians to keep the flag flying by parading the army's exploits from the early 17th century to the present.

The editors have assembled a formidable list of experts to contribute articles on the great battles of the past, and have even included such sidelights as dress and military organizations of various periods.

It's a brave effort, but it hasn't come off, and the reason is that the contributors have all spent their lives in some facet of army life and are so soaked in tales of glory they are light years removed from current public thinking.

As I turned the pages of this book I became increasingly sickened by the long history of carnage. Not because I was reading of death and destruction, but because the writers treat it as something glorious, which, as all participants know, it is not.

Quite aside from personal feelings, the book seemed to me also a literary failure. Far too much is covered in too short a space. There are no in-depth analyses to interest armchair-generals, and the politics of war — the motives — are either glossed over or ignored.

The military historians and generals responsible for this book are too insulated from reality to take on the task of public education. Anyone outside their messes and academic fortresses could have told them that these days the best way to alienate public opinion is to wave a flag and produce a book dripping with blood.

NEW BOOKS and AUTHORS

Books for Young People

DIVING ADVENTURE, by Willard Price, (Longman Canada, 181 pages, $3.95) has everything adventurous young boys seek in a story. After their last harrowing experiences in Africa (in several previous Adventure books) Hal and Roger Hunt face new dangers when their famous naturalist father assigns them to fantastic research projects under the sea.

The boys go to Undersea City, an entire metroplis operating successfully on the ocean floor beneath the Great Barrier Reef of Australia. The boys are asked to discover how to reap the fabulous resources of the sea to provide more food for the growing world population.

They fish with electricity and use a friendly dolphin for an assistant, a dream in which every young boy can place himself.

They get in some tight spots when they once again meet Merlin Kaggs, the murderer who left them to die in **South Sea Adventure**.

Their encounters with harmful sea creatures — a Portuguese man-of-war, a whale shark, a super giant squid and highly poisonous sea snakes — provide Hal and Roger with plenty of excitement.

Their research methods are particularly interesting for, although the story is fiction, it is based on authentic incidents experienced or researched by author Willard Price, a naturalist who has led expeditions for National Geographic Society and American Museum of Natural History. **Boys, 10 to 15.**

★ ★ ★

THE MINSTREL BOY, by Aylmer Hall, (Macmillan, 222 pages, $4.50) is a rousing historical adventure story.

Sean Daly was just 15, but he was hereditary bard of the O'Sullivans of Dumbrow, so when his chieftan and foster-brother, Patrick, announced they were going together to join the Irish army in Limerick, he felt he had no choice, though his heart was heavy.

Sean had seen war and knew its bleak reality. To Patrick it was a glamorous game.

How they fared, and how their fortunes became inextricably linked with those of Margaret Montgormal, a spirited damsel in distress, makes a delightful story for readers from 12 to 90.

★ ★ ★

THE HOUSE AT WORLD'S END, by Monica Dickens, (William Heinemann, 148 pages, $4.50) is the first of a planned series of World's End books.

While their father is sailing single-handed round the world and their mother is in hopital, the young Fieldings (there are four of them) are left to manage on their own. Their uncle lends them World's End, once an inn, now a home which delights them.

It is in the country. They are free from interference and, best of all, they can add to their already sizeable collection of animals, others who are sick, ill-treated, or in need of help.

It is a story that will delight young readers and make them eager for more.

In preparation is **Summer at World's End** which continues the antics and schemes of the young Fieldings.

Monica Dickens, best-selling novelist and great-granddaughter of Charles Dickens, writes from first-hand knowledge of the young, for she has two daughters just growing up. Her enthusiasm for youth and her love of animals come over strongly in her warm-hearted and lively portrayal of the family at World's End. **All ages.**

★ ★ ★

MISS BIANCA IN THE ORIENT, by Margery Sharp, with illustrations by Erik Blegvad, (William Heinemann, 121 pages; $4.50) is another fantasy about the exploits of Miss Bianca, the celebrated president of the Mouse Prisoners' Aid Society.

This story, the fifth Mouse fantasy, takes her farther afield than ever before — to regions of elephants and peacocks, Ranees and rubies — in fact to the glittering and mysterious East.

Although it is aimed at **under 12s** mother and dad will get a kick out of the adventures of Miss Bianca and the illustrations that go with the book.

★ ★ ★

THE BROWNIES AND THE FIRE, by Pamela Sykes, (Musson, 120 pages; $2.25) is a story which younger, as well as older Brownies, will particularly enjoy ... full of Brownie lore and excitement.

Carol goes through her enrolment ceremony, but is still not quite sure what being a Brownie really means to her. It takes putting into practice what she has learned about fire-fighting, and an unselfish act, to show her how a true Brownie should act. **For eight to 11-year-olds.**

★ ★ ★

THE YES AND NO BOOK, by Arnold Arnold (Copp Clark, $3.25) is about rules and laws for children.

In pictures and simple text Arnold Arnold explains the meaning of do's and don'ts to children in terms that they appreciate. He points out games, like all aspects of life, can only be enjoyed when they are played according to the rules. These exist to allow all of us, adults and children, to play, work and live without stepping on each other's rights, feelings and toes. A valuable book for all those bringing up **young children.**

ALSO RECEIVED

Japan, The Final Agony, by Alvin Coox and **Anzio, The Bid for Rome**, by Christopher Hibbert. Both these paperbacks, excellently written and illustrated, are new additions to Ballantine's Illustrated History of the Second World War. Price: $1 each. Obtainable from Harling Marketing Services, 109 Vanderhoof Avenue, Toronto.

Vancouver History Anything But Dull

Reviewed by T. W. PATERSON

"This biography, certainly, carries no warranty of being objective. A man can no more be objective about the city that has been his home for most of his life than he could about a woman he had lived with for nearly 50 years . . ."

VANCOUVER, by Eric Nicol; Doubleday; 259 pages.

So writes noted Vancouver humorist Nicol in the foreword to his first serious work, the delightful history of Vancouver. Or "Liverpool of the Pacific," "Pittsburgh of the West," "Glasgow of the Northwest," as the garish metropolis across the water has been called from time to time.

If nothing else, Eric Nicol amply demonstrates that history is anything but dull. Writers of school textbooks would do well to read this highly entertaining biography of western Canada's scarlet lady, of her Cinderella transformation from shacktown in the wilderness to city of neon and skyscrapers.

From the visit of Capt. George Vancouver, through the discovery of coal, to the coming of the sugar-daddy CPR, to the present, Mr. Nicol leads the reader on an intriguing, oftimes hilarious, tour of Vancouver's past. Readers meet such loveable types as Gassy Jack Deighton, of the "grotesque, Falstaffian dimensions, with a green, muddy, deep purple complexion that told its own story;" Leaping Louis Gold; and Mighty Mouth McGeer (not to overlook Terrific Tom Campbell) — to name but a few of Vancouver's more illustrious forefathers.

Even trueblood Victorians must forgive the typical Vancouver snipes such as referring to B.C.'s capital as being an "ugly stepsister," being carried along by Nicol's jaunty pen as he describes the historic fire, the anti-Chinese riots and suspension of Vancouver's city charter, the remarkable setting aside of Stanley Park, the dramatic explosion of Ss. Green Hill Park in 1945. Even Errol Flynn's sudden passing during a visit is recorded.

Above all, Nicol entertains his readers, ably proving what this reviewer has maintained for years: historical books can be fascinating, funny — at no — or darned little — expense to fact.

Vancouver is the latest of Doubleday's Romance of Canada series. We thoroughly enjoyed it. But we wouldn't trade Victoria for the world!

Christmas Carol In Color Pictures

THE 12 DAYS OF CHRISTMAS is one of the oldest and most beautiful Christmas carols and Carel Moiseiwitsch has brought it vividly to life with 12 full color plates ... one for each of the 12 days of Christmas. With complete text included this makes an ideal novelty to have around for Christmas group carol singing. **Oberon Press, $2.95.**

Children's Books

THE BIGGEST TOOT IN TOOZELBURG, by Tom McGowen, (Copp Clark, $6.25) is a color picture book **for pre-schoolers** about the town of Plotzenspiel that had the only band in Toozelburg that had nevr won Good King Ludwig the Twenty-Second's annual band contest. Little Herr Poozle, the town trumpeter, was most annoyed about the situation, and he finally decided that something had to be done ... and he set out to build the world's longest trumpet.

★ ★ ★

HOW FAR CAN IT GO, by Derlyne Gibson, (Copp Clark, $5.75) is a picture book about distances which tells how far bats can fly, how far eels can swim, the salmon that swim back to the rivers to spawn, how far field mice, rabbits, honeybees, caribou, springbok and squid go from their homes. Endurance of many other creatures is disclosed in verse, pictures and text in this highly interesting book. **Five to 12-year-olds.**

★ ★ ★

THE ONLY YANKEE, by Richard B. Wathen, (Copp Clark, 229 pages, $7.50) is an unpretentious delightful story. It will not end the war in Vietnam, solve the urban problem, or clean up the environment, but it recaptures the atmosphere of small-town, rural southern Indiana of the 1920s. Young Silas Fant had problems. He must cross the Ohio River each day to attend Miss Versaille's School, where he is constantly reminded, he is the only Yankee. **For nine to 15-year-olds.**

ANSWER TO LAST WEEK'S PUZZLE

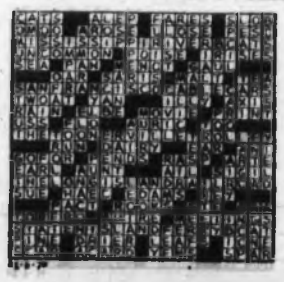

CHARLIE *the* FRIENDLY KYUQUOT SEAL

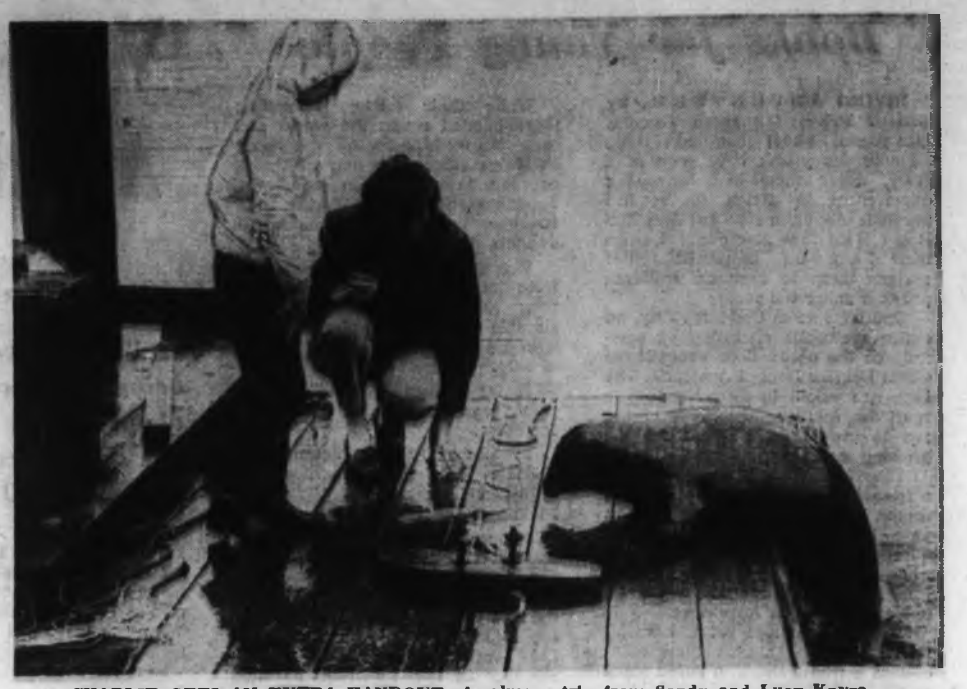

CHARLIE GETS AN EXTRA HANDOUT of salmon strip from Sandy and Lucy Kayra.

KYUQUOT, from the Kayra home.

By LYN HANCOCK

If you are visiting Kyuquot, a pretty fishing village on the west coast of Vancouver Island, don't be surprised if you see a fully-grown harbor seal hoist himself from the sea, flop along the float, push open the garden gate and climb up the basement stairs.

That's Miss Charlie, the friendly Kyuquot seal. And if it's a rainy day, she'll give herself a good run down on the wet grass before she joins the family. That's a warning in case you happen to be having morning coffee in the kitchen with Esco and Lucy Kayra.

Miss Charlie has been living with the Kayra family off and on for the past six years, ever since she was brought into the world by a local seal hunter who performed a caesarean operation on her dead mother.

Rescued by Lucy and Esco, the little pup thrived on a formula of milk and cod liver oil. She slept in the bread box and swam in the bathtub. With the sea at her front gate, the orphan had the best of both worlds — round-the-clock care and attention from Lucy in the house for the first two weeks, and then an introduction to the sea later when Esco built a floating crate in the salt water beside the float.

As with all animals, weaning is the difficult period but Lucy persevered. With patience and intuition she overcame the initial problems of diarrhoea and the pup's refusal to take down solid food. At last after a month Charlie was swallowing strips of salmon.

The whole of Kyuquot was her playground. She swam among the fishboats, flopped out on the floats to play with the children, and waddled to the front gate when she was hungry. Notices were prominently displayed around the cove to warn visitors of her special place in the community. As an extra precaution Esco painted her head white to deter hunters who might fancy her pelt as they had her mother's.

But the big problem was to teach her how to catch fish for herself. As with most animals this is something which doesn't come naturally. Charlie had been so used to recognizing food as orange sockeye salmon that it was almost impossible to teach her to eat anything else. Lucy describes their difficulty.

"To accustom Charlie to recognize silver movement in the water, we put a herring on a string and got her to run after it. It wasn't until fall that she caught her first fish — a dog salmon. She brought it home and dropped it at my feet. She wanted me to cut it up. Soon after that she brought home an octopus. And on Christmas Day she brought us a present of a ling cod."

The first few times Charlie left the cove for any length of time, the Kayras were on tenterhooks awaiting her return. How was a tame seal going to cope with the hazards of the wild? On one occasion an Indian fisherman from the nearby village on Atkis Island recognized Charlie near a pod of killer whales. He returned to Kyuquot with Charlie swimming beside his boat and proudly announced that he had saved Charlie from the killer whales.

"She spent three days right beside my boat. And when I left for Kyuquot, she followed right into the harbor."

Esco frequently takes Charlie out on abalone diving trips in the speedboat. On one occasion when they were more than 10 miles from Kyuquot, Charlie jumped out of his lap and dived overboard. When the time came to leave, Esco couldn't find her. He returned sadly to Kyuquot.

Lucy reminisced: "You'd think he'd lost his own kid. Next morning at 4 a.m. he left in the Courageous to look for Charlie who is more familiar with the sound of the big troller's motor than the speedboat. Still no Charlie. At last, three days later, Charlie flopped through the gate after finding her way home through 10 miles of strange territory."

Raising an orphan seal saves its life but it poses the problem of adapting it to the wild, especially mating it with its own kind.

When Charlie was in heat, Esco took her to a nearby seal breeding rocks. Unfortunately she showed no interest in the males of the colony.

Sherry, their teenage daughter, had her own ideas on the subject. "Gee, I think Daddy thinks more of Charlie than me. He wouldn't take me and leave me with a bunch of males."

The first year the Kayras spent the winter in Victoria, Charlie seemed to guess that the family was leaving for a long time. As Lucy and the children piled their suitcases on the dock and climbed into the float plane, Charlie followed them right onto the pontoons of the plane. The following spring when they returned to Kyuquot there was Charlie on the dock to meet them, as if once again she had known their plans.

And so it has been for six years. Charlie spends her winters fending for herself in the sea. But every spring and summer you'll find her back in Kyuquot flopping along the float, pushing open the garden gate and climbing up the basement stairs.

CHARLIE COMES THROUGH GARDEN GATE TO MEET SANDY.

NHL

Chicago 1, Toronto 2
Buffalo 3, Detroit 5
California 2, Vancouver 5
Los Angeles 1, Montreal 8
Boston 1, Philadelphia 0
Minnesota 1, Pittsburgh 0

Hockey story, Page 14

Island Edition
Duncan Bureau
Phone 746-6181
262 Station Street
Hamilton Electric Building

The Daily Colonist.

Vancouver Island's Leading Newspaper Since 1858

Cloudy, Windy
* * *
Weather details On Page 2

No. 3—113th YEAR — VICTORIA, BRITISH COLUMBIA, SUNDAY, DECEMBER 13, 1970 — *** — 10 CENTS DAILY 15 CENTS SUNDAY

Off-Year Outcome:

Baird Tops City Poll in Upset

• *Metchosin trips tri-district arena*

• *Seniors' centre wins, pool loses in Sidney*

War on Blackouts

Emergency Declared By Queen

● **Millions see angry farmer punch electrical worker. Page 3.**

LONDON (AP) — A state of emergency was proclaimed from Buckingham Palace Saturday night, arming an embattled government with special powers to handle the electric-power crisis plunging Britain into repeated blackouts.

Prime Minister Edward Heath's Conservative administration immediately ordered a ban on the use of electricity for advertising and display lighting. Violators were threatened with fines and imprisonment after the ban takes effect Monday.

* * *

The proclamation — marking a new get-tough line against 125,000 workers staging a go-slow for more pay in the state-run power industry — was signed by the Queen at 5 p.m. during a meeting with the Privy Council.

Heath thus was given wide-ranging authority to take any steps necessary to keep essential industries and public services moving — including drafting of troops to man power stations as a last resort.

The world famous lights of Piccadilly Circus were turned off within a few hours of the proclamation. The Plaza with the celebrated statue of Eros was without the illumination of neon-flashing advertisements for the first time since another power crisis 23 years ago.

* * *

Mild weather and the usual weekend drop in demand meant that for the first time in the dispute that began six days ago there were no blackouts by early evening.

U.S. Grabs $21 Million In Heroin

● **Gambling dens reel under largest raid in U.S. history. Page 45**

MIAMI (AP) — Federal agents Saturday seized 208 pounds of heroin, neatly bound in Christmas wrapping and valued at about $21 million, in what the government called the third-largest drug haul on record.

The seizure and four arrests were made after an all-night vigil by government agents at Miami International Airport.

* * *

Wrapped in holiday paper and stuffed into tan leather bags resembling mail pouches, the drug was taken after being transferred from one auto to another on Miami Beach's Collins Avenue, authorities said.

Three men and a woman were arrested and held on $1 million bond each.

Comeback King Baird hoists hands with runner-up Frampton

Harbor Test Negative

● **How mainland centres voted. Page 8**

● **Two mayors ousted in Island voting. Stories, figures, Page 13**

Robert Baird, the man they used to call the maverick alderman, has re-entered the Victoria political ring in grand fashion.

A comparative political newcomer Terence Prentice has had similar success in Esquimalt.

Disappointment landed heavily on the shoulders of Colwood and Langford residents who wanted an ice skating and hockey arena for their children.

And Victorians have indicated they aren't interested in spending $2 million to purchase Inner Harbor property.

These were among the highpoints during civic elections and referendum votes in Greater Victoria Saturday.

Ho-Hum Picture

Mostly, though, it was a ho-hum picture with little in the way of surprises for an electorate that had been offered nothing in the way of "gut" issues.

It was an off-election year minus the color of mayoralty contests. This was reflected in a somewhat light vote in most areas with a little in the way of turnout of 28.17 per cent in Victoria, 35.46 per cent in Esquimalt, and only 14.31 per cent in Saanich.

Among incumbents defeated was School Board District 63 chairman Robymay Parrott, who was unseated by North Saanich alderman Trevor Davis. The vote was 416 to 335.

In Victoria, the 63-year-old Baird finished first in an 11-way race for four available aldermanic seats.

* * *

It marked the comeback of the colorful little businessman who had stepped out of his role as alderman last year in an ussuccessful bid to become mayor.

Baird, who has — among other things — been pictured as city hall's enemy of the hippies (unfairly, he says) polled 3,709 votes.

He was followed in order by incumbent aldermen Percy Frampton, 3,400; Tom Christie, 2,941 and Harold Olafson.

Finishing fifth and just out of reach of a seat on council was newcomer Alfred Hood with 2,856 votes. Eight-year council veteran Cecil Parrott, 80, with 2,771 votes, finished sixth.

* * *

The non-money referendum which asked the voters whether they were willing to have the city buy waterfront property for Inner Harbor renewal was defeated by a vote of 3,010 to 2,200 — a yes vote of only 42.23 per cent.

Terry Prentice, who topped the polls in the Esquimalt aldermanic race with 1,097 votes, is a 36-year-old engineer who said he didn't

Continued on Page 2

RESULTS AT GLANCE

Incumbents noted by "x" before name; winning candidates and referendum decisions in bold-face type.

Victoria

ALDERMEN

Robert Baird	**3,709**
x-Percy Frampton	**3,400**
x-Tom Christie	**2,941**
x-Harold Olafson	**2,926**
Alfred Hood	2,856
x-Cecil Parrott	2,771
Robert Ellis	2,204
William Tindall	2,010
Anthony J. Miller	1,143
Joe Richards	1,024
Charles Mowbray	707
Total voting	5,732
Total eligible	20,351

Percentage: 28.17.

REFERENDUM

Opinion on Inner Harbor development: Negative.

For	2,200
Against	**3,010**

Percentage: 42.23.

Saanich

ALDERMEN

x-Frank Waring	**3,215**
x-Ed Lum	**3,168**
x-Leslie Passmore	**3,029**
x-Alan Newberry	**2,975**
John Roberts	2,312
Vincent Sullivan	1,245
Total voting	4,390
Total eligible	30,677

Percentage: 14.31.

Oak Bay

ALDERMEN

John Esmer-Goult	**2,305**
x-J. Douglas Watts	**2,236**
Shirley Dowell	**1,705**
Humphrey Golby	1,466
Elmer McEwen	957
Rev. H. T. Allen	633
Robert McKay	374
George Murtagh	372
Total voting	3,657
Total eligible	9,479

Percentage 38.58.

Esquimalt

ALDERMEN

Terry Prentice	**1,097**
x-Edward De Costa	**934**
John Gourlay	**665**
John Rogers	640
Helen O'Malia	618
Ada Barnes	409
Total voting	1,603
Total eligible	4,520

Percentage 35.46.

School District 61

x-Dr. Carron Jameson	**8,421**
x-Allan McKinnon	**8,382**
Rev. Walter Donald	**7,890**
Dr. Philip Ney	**6,875**

Continued on Page 2

'I Don't Know How I Escaped'

BOGOTA, Colombia (AP) — Torrential rains triggered landslides Saturday that blocked Colombia's second largest river, setting off a flash flood that swept away houses, buses and cars.

Officials said more than 100 persons drowned or were smothered under tons of earth in the Cauca River valley, but added they feared the toll might double. A bus driver, Leonardo Moreno, estimated the dead at 100-150.

"When the mountainside collapsed it covered the road and blocked the river, causing the river to rise in a gigantic single wave," Moreno said. "Many vehicles were buried by tons of earth and others were cast into the river bed.

"I don't know how I escaped."

Governor Diego Calle of Antioquia state described the area, about 315 miles north of Bogota, as a "wasteland."

Store Blazes In Montreal

MONTREAL (CP) — A fire that broke out Saturday night in the basement of a women's fashion store in downtown Montreal was still raging out of control early today.

Police said the blaze began in the basement of the store and spread quickly to the other two floors of the two-storey commercial building. Several firemen were overcome by smoke and had to be rushed to hospital for treatment.

Inside Today

Europe's Leftists Support Basques —Page 3

* * *

Shareholders Raise Minority Points —Page 6

* * *

Reaction Slow To Media Report —Page 8

* * *

Jazz Great Enids Gentler Life —Page 27

* * *

Sea Serpent Sighted Again —Page 45

* * *

Hit by Arrow, Man Wins Bet —Page 50

	Page
Background	5
Bridge	31
Checkmate	23
Comics	49
Crossword	33
Editorial	4
Entertainment	20, 21, 27
Finance	6, 7
Names in the News	50
Records	27
Sports	14, 15, 16, 17, 18, 19
Stamp Packet	45
Teenager	24
Television	29
Travel	15
Week on the Prairies	11
Women	39, 40

In the Islander

● Father Rondeault's Dream

● Wither now, St. Ann's

● Good old days at Qualicum Bay

● Charlie the friendly Kyuquot seal

Mother Keeps Silent About Own Problems

The "500" Fund

Barbara won't tell it the way it is.

It's not that she would dodge the truth. It's just that she is not one to share her troubles with strangers.

"You'll never catch me crying on anyone's shoulder," she told a friend.

* * *

So, it's not likely she will tell you how she lies awake nights wondering how to brighten Christmas a little for her four fatherless children.

She doesn't know yet whether there will be a turkey on the table, or whether the family will once again eat one of her "super-duper" stews—the kind that served as Christmas dinner last year.

Barbara has landed one of those part-time jobs that crop up during the Christmas season. But she won't be paid until after the holiday.

* * *

Maybe then there will be something special for the kids. But possibly there won't be on the day when it counts—Dec. 25.

Barbara and her children are only a small part of the sad picture which presents itself at this time of year. There are many others like them in Greater Victoria. Too many.

It is because of this that the Colonist 500 Fund came into being. For the 14th consecutive year the fund is trying to add just a little of the spirit of Christmas to homes where it wouldn't be expected.

* * *

Last year it raised more than $25,500 for the 525 families selected by the Christmas Bureau, a Community Chest agency.

Readers can bring or mail donations to the Colonist, 2631 Douglas, or take them to Avis Rent-a-Car, 800 Douglas.

Telecast-Halting Leafs Fan Slain

PRINCE GEORGE (CP) — A man who complained about the CBC's choice of hockey telecasts was shot and killed by an RCMP corporal Saturday night after he had forced Prince Goerge television station CKPG-TV off the air.

The man was shot in the chest as he left the station, after wounding RCMP Constable Dave Pidruchny in the leg, and was dead on arrival at Prince George Regional Hospital.

His name was withheld. He was about 50.

The man, wielding a .45 calibre pistol, forced entrance to the station just after the telecast of the California-Vancouver game had ended.

"I don't like the CBC's hockey games," he told reporter Tom Haertel. "Why don't you broadcast more Toronto games?"

He then pushed past Haertel and tore the receiver from the telephone, as receptionist Carol Russell attempted to call police.

The man then walked to the newsroom, told news director Stu Fawcett to take the hockey game off the air and warned program director Don Prentice, "I am very disturbed about the CBC's coverage. There is going to be a revolution unless it changes."

Prentice said the man was "cold sober, but shaking like a leaf."

The intruder then forced the station personnel to walk to the television studio, but Prentice had gone ahead and telephoned police.

Five minutes after the ordeal had started, the man backed out the front door of the station. "I don't want to kill anyone," he said. "I've killed many times before in the commandos."

Prentice slipped out the back door of the station and told waiting police that the man was at the front. As the police came around the corner of the building, the man fired, hitting Pidruchny.

Corporal R. W. Post drew his revolver and shot the man in the chest.

ANDY CAPP

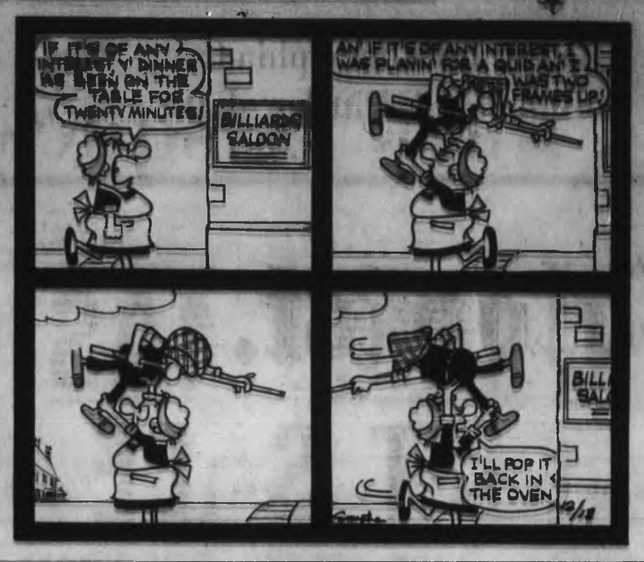

GORDE HUNTER

Senator Who?

YOUR obedient servant long ago learned all is not sweetness and light in the profession of my choice. The newspaper business is fraught with faults, some big, some small, but I hate like the devil having an outsider telling me what is wrong with it and how it should be improved.

Especially when that outsider is a two-time loser in other fields of his choice. Recall that Senator Keith Davey was the organizer of the Liberal party and recall too that he was gently removed from that post after having advised the Pearson government to go to the polls in 1965. The voters failed to give the Liberals a majority and Davey was saddled with much of the blame.

Like many political hacks, Davey was given his pension, however. Lester Pearson elevated him to the cushy confines of the Senate.

★ ★ ★

THEN, at the urging of a Calgary Liberal, Pat Mahoney, who also happened to be an executive wheel of the Calgary Stampeders, Canadian football hired Keith Davey to succeed Syd Halter as commissioner of the game.

The square peg in a round hole appellation. Davey had little or no idea what the game was all about, although he did mention he thought the fans were being put upon by having to eat cold hot dogs in the parks.

He lasted 54 days before the club owners tumbled to the obvious, that Davey was out of his depth. He asked for a vote of confidence, failed to get a seconder for the motion and resigned.

Now he's telling the media where it's all at.

He casually suggests Canadian newspapers support the "Establishment." This, then, means they support the Senate, of which Davey is a part, because there is no more of an Establishment in the whole country than the Senate.

★ ★ ★

I HEAR the bleats about terrible working conditions. I hear about dirty washrooms and hand-me-down typewriters. I wonder if the owners of Victoria Press made those washrooms dirty when they originally built the place? Anyway, last time I looked, a reporter's main area of concern sure as the devil wasn't the John.

I turn out this deathless(?) prose on an ancient Underwood that has indeed been handed down a few dozen times. But it's still a fine old mill and probably a lot easier to use than some of the brand new models. I hardly think the state of washrooms and typewriters qualify as a national catastrophe.

Newspapers do many things wrong. Hell, the publishers know that. They also try to rectify the wrongs—sometimes too slowly to suit a lot of us—but they usually get around to fault-fixing sooner or later.

I hear of newspapers being organs of political parties. The Colonist? Conservative leanings, federally, but I venture The Colonist takes as many strips off the Conservative party as any paper in Canada.

★ ★ ★

THIS JOURNAL has supported Social Credit provincially, yet I'll wager ol' W.A.C. and his colleagues, after digesting editorial barbs aimed their way, have often wondered out loud about not needing enemies when they've got friends like that.

Fantastic profits? Eighteen per cent. Is that fantastic? And besides, has Davey forgotten we live in a free enterprise society? I am not about be begrudge them their profits, but I will agree newspaper owners would engender a little more team spirit, a little more loyalty, if they passed along some of that profit to the employees.

I'm wondering how Davey could possibly make an honest appraisal of joint ownership as it applies here in Victoria, without taking the time to examine the operation first hand and personally?

I'm wondering if his committee (not a commission, as has been eroneously reported in some quarters) honestly believes two separately-owned newspapers could make a go of it in a city this size? I'm wondering if Davey did any homework re large United States cities that have been reduced to one-paper-cities because of financial reasons?

★ ★ ★

AND finally, I'm wondering about Keith Davey and the Senate itself, and I and thousands like me, have been wondering for a long, long time.

I respectfully suggest that the time, money and effort expended on this supposed incisive look into the inner-workings of the media, would have been better spent on an incisive delving into the workings of, or the need for, the Senate itself.

If ever a body needed a complete and drastic overhaul, the Seante is that body. I have a sneaking hunch the country wouldn't go to rack and ruin if the whole patronage-ridden structure was abolished.

YOUR GOOD HEALTH

Hiccups Not Funny

BY G. C. THOSTESON, M.D.

Dear Dr. Thosteson: Hiccups have just about got me out of my pea-picking mind. I had surgery in 1962 and had hiccups for five months. In 1968, surgery again, and hiccups two years later. My doctor has tried about everything, and I've tried every remedy I've heard of, and still have them 97 per cent of the time.—L.C.

A hiccup is a spasm of the diaphragm, and it's no joke to the victim when it sets up as a repeated reflex — hiccups that won't stop.

There are lots of causes of hiccups, lots of home remedies, and a few methods that aren't very well known, which I'll mention.

Commonest cause of hiccups is stomach irritation, from overeating, from highly seasoned foods, or too much alcohol. But again, hiccups can result from some serious condition — uremia, or brain infections such as encephalitis and dehydration.

One commonly overlooked cause is related to the ear drum — a hair, or wax pressing against the ear drum, setting up a reflex mechanism and producing the spasm of the diaphragm. Cleansing the ear often is the answer.

Finally, anesthesia can bring on hiccups during or after an operation, as in Mr. L.C.'s case.

There are any number of home remedies for the hiccups, and usually one of them works: breathing into a paper bag; gulping (or sometimes sipping) cold water; extending the head backward and holding the breath as long as possible; producing a sneeze; inducing vomiting; tickling the throat with a cotton swab.

When the ordinary methods won't work, more complicated procedures may be necessary. One is instillation of ammonia or a pledget soaked in ether into the nostril. This is a matter for a physician to perform. It's not a do-it-yourself remedy.

The Weather

DEC. 13, 1970

Gale warning in effect for Juan de Fuca Strait; cloudy until noon, then sunny; winds strong southwesterly; Saturday's precipitation nil; sunshine 6 minutes; recorded high and low at Victoria 40 and 39. Today's forecast high and low 47 and 32. Today's sunrise 7:57 a.m., sunset 4:18 p.m.; moonrise 4:48 p.m., moonset 9:16 a.m. Monday outlook — rain.

East Coast of Vancouver Island — Gale warning in effect for Georgia Strait; a few showers in the early morning, sunny in the afternoon; winds occasionally strong southwesterly; Saturday's precipitation nil; recorded high and low at Nanaimo 42 and 27. Monday outlook — rain and strong winds.

West Coast of Vancouver Island — gale warning continued; cloudy with a few showers; winds moderate, occasionally strong southwesterly. Forecast high and low at Tofino 45 and 37. Monday outlook — rain and strong winds.

North Coast — Gale warning continued; cloudy, periods of rain. Monday outlook: rain, strong winds.

Extended outlook — Rain Tuesday and Wednesday, chance of showers Thursday. Highs mostly in 40s, lows down to lower 30s.

READINGS

	Max.	Min.	Precip
St. Johns	28	22	—
Halifax	26	17	—
Fredericton	15	−12	—
Charlottetown	19	12	—
Montreal	13	0	—
Ottawa	14	−3	—
Toronto	24	16	—
North Bay	18	0	—
Thunder Bay	31	19	—
Kenora	20	15	.02
Churchill	−5	−18	—
The Pas	4	−4	—
Winnipeg	26	11	Trace
Brandon	26	18	Trace
Regina	22	4	.04
Saskatoon	16	−2	.01
Prince Albert	10	−7	—
North Battleford	9	2	—
Swift Current	24	16	—
Medicine Hat	31	22	—
Calgary	37	22	—
Edmonton	25	4	—
Cranbrook	26	11	—
Penticton	31	25	—
Revelstoke	21	9	—
Princeton	27	10	—
Vancouver	38	31	—
Prince Rupert	43	39	.58
Comox	44	41	—
Prince George	31	22	—
Kamloops	30	22	—
Whitehorse	26	18	.01
Fort St. John	22	22	—
Seattle	42	35	—
Spokane	31	20	—
Portland	45	27	—
New York	36	23	—
Miami	80	71	—
San Francisco	52	38	—
Los Angeles	72	49	—
Phoenix	73	36	—
Las Vegas	58	31	—
Salmon Arm	38	18	Trace

TIDES AT VICTORIA HARBOR

	Time H.M.	Ht. Ft.	Time H.M.	Ht. Ft.	Time H.M.	Ht. Ft.	Time H.M.	Ht. Ft.
13	07.35	9.4	08.15	8.4	11.35	10.2	21.30	.6
14	08.10	9.5	08.50	8.8	12.15	10.0	22.10	.9
15	08.50	9.4	10.10	9.3	12.45	9.6	22.45	1.3
16	09.00	9.3	11.25	9.3	12.50	9.2	23.25	1.9
17	09.30	9.2	23.55	2.7				
18	09.20	9.1						
19	00.20	3.5	09.25	9.1				

TIDES AT FULFORD HARBOUR

	Time H.M.	Ht. Ft.	Time H.M.	Ht. Ft.	Time H.M.	Ht. Ft.	Time H.M.	Ht. Ft.
13	07.08	12.5	12.08	10.8	14.40	11.0	23.09	.9
14	07.40	12.8	12.00	10.8	15.00	10.7	23.55	1.2
15	08.20	12.4	14.20	10.3	15.40	10.3		
16	00.10	1.8	08.55	12.3	15.00	9.7	17.05	9.7
17	00.50	2.4	09.30	12.2	16.05	9.0	18.10	9.0
18	01.20	3.3	09.55	12.1	17.00	8.2	19.05	8.2
19	01.55	4.3	10.10	12.0	18.10	7.3	20.10	7.4

RESULTS

From Page 1

x-Dr. Donald Sharting	6,568
Herbert Matthews	5,375
Charles Nelles	5,293
Thomas Crone	4,876
Frank Preston	3,705
Richard Reeve	3,516
E. D. Robbins	3,123
J. H. Ledger	2,366

Central Saanich

ALDERMEN

x-William Cheyarde	506
x-Thomas Mitchell	493
x-Margaret Salt	306
Ronald Drayton	287
Total voting	62[illegible]
Total eligible	2,750
Percentage 22.58.	

North Saanich

ALDERMEN

x-George Aylard	587
x-George Gumpston	551
James Boon	482
Anthony Rose	444
Total voting	760
Total eligible	2,863
Percentage 26.55.	

SCHOOL DISTRICT 63

Trevor Davis	416
x-Rubymay Parrott	335

Sidney

REFERENDUMS

● $55,000 for senior citizens centre: Passed

For	574
Against	317

Percentage 63.78.
Needed for passage: 60 per cent.

● $40,000 for swimming pool: Defeated.

For	478
Against	413

Percentage 53.11.
Needed for passage: 60 per cent.

Total voting	900
Total eligible	2,272

Percentage: 39.61.

REFERENDUM

$750,000 for ice arena: Defeated.

Capital Region

Langford

For	728
Against	140

Percentage: 83.87.

Metchosin

For	108
Against	96

Percentage: 52.94.

Colwood

For	700
Against	126

Percentage: 85.78.
Needed for passage: 60 per cent in each of three voting areas.

Sooke School Board

Allan Littler	576
x-Isabelle Reader	512
George Pears	476
Alice Gaunt	431
x-Darvis Cook	320
Robert Paul	293

School District 63

(One, one-year term)

John Armstrong	408
Patricia Peach	300

Baird Tops Poll

From Page 1

decide to run until coming to the conclusion that there wasn't going to be any contest for the three available seats.

He said while campaigning that he deplored the lack of interest in civic government and would do everything he could to bring municipal hall closer to the people.

★ ★ ★

Others gaining seats in Esquimalt were Edward De Costa with 954 votes and John Gourlay with 665. De Costa was the only incumbent in the six-way contest.

There were no issues in Saanich and no changes, something that was reflected in the very small turnout of voters.

Maintaining their aldermanic seats were Frank Waring, Ed Lum, Leslie Passmore and Alan Newberry, who finished in that order.

J. Douglas Watts, the only sitting member among eight hopefuls seeking three Oak Bay aldermanic seats, finished second behind John Goult. The other successful candidate was Shirley Dowell.

Most interesting of the referendums saw overwhelming support from Colwood and Langford for a $750,000 ice skating and hockey arena that would service Colwood, Langford and Metchosin.

But despite this, the referendum was considered defeated because it failed to get the necessary 60 per cent "yes" vote in Metchosin.

Salt-Water Licence Proposed

SEATTLE (AP) — A $3 salt-water sports fishing licence to bring in an estimated $2,300,000 during the next two years has been proposed by state fisheries director Thor Tollefson.

Tollefson said the proposal would be submitted to the 1971 legislature. Money from the licences, never before used in this state, would be used in the capital expenditure budget.

Department figures indicate as many as 500,000 salt-water salmon fishermen would make their way to state waters during the next two years.

The licence plan calls for a $3 fee for state residents and assessment ranging from $2.50 for one day to $16 for the entire season for out of state fishermen.

Rapid Transit For Calgary?

CALGARY (CP)—A plan for a fully automated rapid transit system costing $192 million and capable of moving 239,000 passengers a day through the downtown area was presented to a special meeting of city council Friday.

Sands
Your Community
Funeral Chapels
Dedicated to Service
Victoria
388-5155 388-5156
383-7511
Sidney
656-2932
Colwood
478-3821

Grassie
Nothing Says it Like a Diamond
and Grassie Diamonds Say It Best!

Mark this Christmas forever in her lifetime memories with a precious piece of diamond jewelry from Grassie's. During our 84 years in the jewelry business we have never had such a magnificent selection of diamond treasures. Look for the newest stylings in . . .
● Diamond Rings
● Brooches ● Earrings
● Bracelets ● Pendants
● Tie Tacs
● Diamond-Set Watches, etc.
DIAMOND RINGS from $75 to $5,000
Budget Terms
Grassie Ltd.
A Name You Can Trust
1209 Douglas 385-4431

Do You Have Overdue Books?
Amnesty—Dec. 12 to Dec. 31
A Christmas Gift From
GREATER VICTORIA PUBLIC LIBRARY

Gifts for Men
from
Les Palmer

MEN'S SUITS
Pure wool, fine worsted and hopsack cloths in new, rich shades of green, blue, burnished copper and gold, also old favorite shades of brown, blue or grey mix, patterns and plains. Tailored in wide selection of fittings.
$59.50
Other ranges $69.50 to $99.50

Unusual Gifts
Musical beer steins, plain beer steins, bar sets for the host, jewel boxes, key chains, valet chests, umbrellas, leather wallets, crests, and many others. Ranging from
$4.50 to $16.95

Finest Selection Ever
TIES
New patterns, new widths. Styled for the young or old. Silks, terylenes, wools.
2.50 to $5

SWEATERS
Hi-V Pullovers and regular Cardigans. A beautiful selection in cable, popcorn, plain and double-knits.
16.95 to 29.50

LINED RAINCOATS
Shower proof with warm, snug, zip-in linings for winter wear or year 'round $29.50

SLACKS
Luxurious, silky feeling, quality pure wool slacks, permanent crease, in plains and fancies $16.95

SUEDE FRONT SWEATER JACKETS
Italian suede front double knit sweaters, all new shades and designs. Dry cleanable. From $28.57

SPORT COATS AND BLAZERS
Single and Double Breasted.
Exclusive patterns in pure virgin wool cloths, tweeds, hopsacks, worsted and tall, short or regular $39.50

Many Other Unadvertised Special Items
GIFT CERTIFICATES FOR HIM
LAY-AWAY BUDGET TERMS
Open Friday Till 9
Les Palmer Ltd.
Just Up from Douglas
714 VIEW ST. — 382-2825
FREE PARKING AT PARKADE

Mainland Municipalities

How Rest of B.C. Voted

From CP
x-incumbent.

MIDWAY
Aldermen, two seats: John McGrow 128, x-Carl Carlquist 96, elected; Michael Downing 94.
FRASER LAKE
Aldermen, two seats: x-John E. Riley 91, Vern Carter 81, elected; x-Angus Davis 32.
CACHE CREEK
Aldermen, two seats: Ron Colclough 79, Larry Keough 63, elected; x-George Benna 58.
Plebiscite — Sunday sport: yes 116; no 3; carried.
Plebiscite — Sunday sport: Yes 116; No 3; carried.
MASSET
Aldermen, two seats: Victor Peter Pagett 58, x-Stanley Atkins 48, elected; Arthur P. Holland 40.
TOFINO
GOLDEN
Aldermen, two seats: Stanley Lim 249, Roy Jones 181, elected; Nelson La Vallee 152, Fern Simonson 71.
PEMBERTON
Aldermen, two seats: Gordon S. Sangster 94, George Henry 22, elected; L. E. Ellestrom 19, A. C. Starke 18.
School trustees, one seat: x-T. B. M. Fougberg 42, elected; H. C. Pipe 8.
McBRIDE
Aldermen, two seats: William Balcaski 75, x-Albert Loselli 56, elected; Lyle Elliott 28, Norman Brown 19.
ASHCROFT
Aldermen, two seats: R. Webber 140, J. Kirkpatrick 128, elected; C. Winslow 68, E. Lowe 45, D. Forsythe 43, x-R. Evans 37, M. Bloomfield 36.
NAKUSP
Aldermen, two seats: x-Leslie D. Baird 180, x-Elizabeth Maxfield 137, elected; Peter Slaker 124. Referendum—Sunday sport: Yes 128; no 25; carried.
GIBSONS
Aldermen, two seats: x-Charles M. Mandelkau 228, x-Kenneth E. Goddard 177, elected; Winston F. Robinson 140.
INVERMERE
Aldermen, two seats: x-Adolf Hromadnik 150, x-Kenneth Wood 103 elected; Colin Hutchison 58, Neil Harman 65.
SALMO
Aldermen, two seats: J. A. Chisholm 107, F. C. Wrang 105, elected; W. L. Bond 62.
SLOCAN
Mayor: x-H. R. Mills 48, elected; A. L. Winje 34, F. R. Hill 8.
BURNS LAKE
School trustees, one seat: x-Thomas Forsyth 101, elected; Peter Blokker 68. Referendum—$337,700 for schools: Yes 242; no 205. Defeated.
STEWART
Aldermen, three seats: x-R. H. Smurthwaite 118, x-John Heclmovic 115, Harry Hanhart 91, elected; Clark Bellingham 88, Joseph A. Whittaker 28.
SQUAMISH
Aldermen, three seats: x-L. C. Kindree 403, Ray Bryant 338, Dorothy Buchanan 300, elected; Robert McKilligan 261, Bill Galley 214, Rose Tallow 197, Arthur Sewell 151, Dennis Woods 150.
ENDERBY
Aldermen, three seats: David G. Lynes 232, x-Peter Gijowski 211, Gus Stankoven 186, elected; x-Peter E. Roberts 136, Joseph Havrys 105. Bylaw—Sunday sports and entertainment: Yes 239; no 77; carried.
NORTH VANCOUVER CITY
Aldermen, three seats: x-Stella Dean 3,032, Brian Terrace 1,751, Marc Howard 1,461, elected; William Curry 1,429, Frank Marcino 1,199, Alan Duplissie 1,088, Andrew Rytersgaard 894. Bylaw—$6.1 million capital improvements: Yes 1,622, no 1,501; defeated.
FORT MOODY
Aldermen, three seats: x-Norman James 1014, 922, x-Gerry Hoffman 1,000, Judd 752, Barney Fox 738, elected; x-Robert Deans Swan 616, x-Serge Cyril Maslethorp 572, Mary Dorothy Webber 424.
CRESTON
Aldermen, two seats: x-Charles Ostrensky 645, x-Vic Mobert 509, elected; Herb Legg Jr. 182.
School trustees, one seat: Ron Nearing 332, elected; Audrey Vance 288, Jon Young 112.
VALEMOUNT
Aldermen, two seats: x-George Hicks 73, Charles Chesser 63, elected; Jacqueline Graham 41.
POUCE COUPE
Aldermen, two seats: x-Frank Ullman 87, Douglas MacIntyre 78, elected; x-William Waite 58, Gordon Toms 22.
CHETWYND
Aldermen, one seat: Ernie Phanner 139, elected; Ron Tarr 98, Ron Horsell 85, x-Fred Becker 83.
LUMBY
Aldermen, two seats: x-Alfred Henderson 126, x-James Arthur Foord 118, elected; James Wilson Inglis 63.
VANDERHOOF
Aldermen, two seats: x-Thomas Wallace 484, x-Willie Baerg 401, elected; Alfred Davenne 329.
DAWSON CREEK
Aldermen, three seats: x-Phil Sykes 1,178, x-Murray Ryan 1,015, x-Mel Benson 1,006, elected; Bob Johnstone 918, Jim Inkster 418.
SMITHERS
Aldermen, two seats: x-Andy Stalker 352, Marvin Burchett 271, elected; Carmen Graff 154, Joe Kinderdyke 149.
Bylaw — $600,000 sewage disposal plant construction: yes 128; No. 44; carried.
HAZELTON
School trustees, one seat: x-Del Sargent 63, elected; Martin Penner 8.
TELKWA
Aldermen, two seats: x-Julie Brazier 113, x-Fritz Pfeiffer 111, elected; Marie Giddings 72, Elizabeth Lubbers 53.
VANDERHOOF
Aldermen, two seats: Joseph J. Bastor 154, Anne C. Malgret 118, elected; x-Charles H. Stephen 117.
OSOYOOS
Aldermen, two seats: x-Dave Porteous 282, S. M. Pardee 281, elected; Bruno Wurm 124.
PRINCETON
Aldermen, two seats: x-Jim Norman 364, Ralph Robson 310, elected; x-Jack Milne 306.
Referendum—$337,700 for schools: yes 445; no 110; carried.
POWELL RIVER DISTRICT
Aldermen, three seats: x-Joe Dalton 1,430, Gerry Grey 1,221, Derry Simpson 1,021, elected; Jack Van Zwietering 1,005, x-Norm Hill 1,003, x-Frank McCloskey 849, Bill Jones 422.
School trustees, four seats: x-Marion McRae 1,061, Tom Fairweather 1,038, Jim Brennan 1,037, x-Ken Walters 1,419, elected; John Pa Carlson 1337, x-Alice Cramer 1288, Kurt Kunze 793.
NELSON'S HOFF
Aldermen, three seats—two years: x-Peter Boykowich 173, x-Lawrence Gething 161, J. T. Mackelcan 161, elected; Florence Stubley 148, Trudy Hieber 140.
Aldermen, one seat—one year: John Koenig 209, elected; Eugene Stubley 92.
School trustees, one seat: x-Florence Stubley 171, elected; Doreen Lockhart 109.
KITSAT
Mayor: x-John Springer 753, elected; Bryan Graydon 621.
Aldermen, three seats: x-Edith Angle 1,082, x-George Thom 1,033, Frances Meldrum 780, elected; x-T. A. Wells 768.
School trustees, three seats: x-Jerry Thomson 1,085, Dave Barber 1,067, x-Phyllis Murray 798, elected; Gerald Hugh 481, Glen Yearley 470.
CRANBROOK
Aldermen, three seats: Tyrone Colpitts 1,184, x-Murray McFarlane 968, x-Donald Herring 868, elected; William Reading 667.
School trustees, two seats: x-Florence Gilbert 1,034, H. H. Rose 948, elected; Eva Butler 604.
Referendum—$117,800 for schools: yes 1,146; no 263; carried.
ROSSLAND
Aldermen, three seats: Wilfred Pitt 473, Hugh Hamilton 461, Donald Barry 445, elected; Michael Cosci 317, William Keane 262, Wallace Bertola 215, Joanna de Guns 188.
FRUITVALE
Aldermen, three seats: x-Peter Noakes 1,346, x-Cal Hockley 1,163, x-Paddy Fleet 1,128, elected; Norman Gabene 1,075.
CASTLEGAR
Aldermen, two seats: Robert Maddocks 369, x-R. W. Cooke 360, elected; x-Carl Henne 334.
School trustee, one seat: John Killough 273, elected; Gordon Brady 205, John Daniel 198.
KINNAIRD
Aldermen, two seats: x-Gerry Rist 442, x-Dave Jarbusie 441, elected; George Bondaroff 321, Chris D'Arcy 274.
School trustee, one seat: x-Ernest Mills 460, elected; John Adams 387.
MONTROSE
Aldermen, two seats: x-Kenneth Rupp 208, x-G. W. Cote 188, elected; Roy Hayes 119, Douglas Brooks 73.
School trustee, one seat: Marion Beattie 247, elected; Kenneth Elkerton 202.
WARFIELD
Aldermen, two seats: x-G. W. Wheatley 387, x-Isadore Muzzin 282, elected; Muriel Griffiths 217.
FRUITVALE
Aldermen, two seats: William Derkstead 173, x-J. V. Lewis 160, elected; G. F. Schreiner 72, Charles Kenny 69, Albert Nordquist 50.
DELTA
Aldermen, three seats: George Turnbull 2,479, Lorne Carmichael 2,478, Walter Schmid 2,378, elected; x-Harold Savage 2,262, John Rutledge 2,125, x-Ernie Bentley 1,728, Charles Giordano 1,169.
School trustees, two seats: x-John Robinson 4,216, x-Marion Dalamore 3,832, elected; Charlie Glushka 1,963.
Referendum — Interested in community complex in North Delta: Yes 1,882; No 94.
HOUSTON
Aldermen, three seats: x-L. S. Bremner 304, x-F. B. Colbourne 144, x-P. J. Lleuwen 177, elected; W. Spesnel 69, Glen Arendt 68, Ellen F. Wasylyszyn 62.
Referendum: Sunday sports: yes 198; no 78. Carried.
RICHMOND
Aldermen, four seats—two years: G. J. Blair 4,341, x-Harold Steves 4,112, x-R. A. McMath 3,450, J. C. Murray, 2,896, elected; J. A. McKerrhan 2,792, S. N. Hood 2,604, Ian Thomas, 2,438.
Aldermen, one seat—one year: R. V. Simpson 2,411, elected; x-C. W. Grashy 2,032, J. E. Jordan 1,795.
School trustees, two seats: x-K. N. Fox 2,576, x-B. H. Peterson 2,314, elected; A. E. Scott 1,892, M. F. Noble 1,602, G. E. Tombe 1,371, Horst Kohne 1,093, M. Fenwick 926.
Referendum—$7.6 million for schools: yes 3,810; no 2,225; carried.
NORTH VANCOUVER CITY
Mayor: x-Ron Andrews 4,431, elected; Peter Fantinou 1,417, John Whiting 613, Fred Tossell 139.
Aldermen, three seats: James Poyner 3,436, Don Bell 3,039, x-Don Wilson 2,803, elected; x-Ed Cotton 2,528, x-Jack Thorne 2,020, Elliott Rimmond 1,624, George Rose 1,501.
School trustees, two seats: x-David Ellis 4,460, x-Dorothy Lynas 4,093, elected; David W. Muller 1,281.
LANGLEY
Aldermen, three seats: x-Arthur Woolley 1,803, x-Walter Jensen 1,136, x-Joe Broler 1,130, elected; Les Hague 940, Andrew Milne 708, Eric Hoverdew 648, Rudy Langmann 341, Colin Donison 312, Malcolm Inglis 155.
School trustees: x-Fred Ceresney 1,785, x-Jack Marriott 1,634, elected; George Coveman 621.
Referendum — $1.3 million for schools: Yes 1,562; no 653; carried.
MAPLE RIDGE
Aldermen, three seats: Norman Jacobsen 2,121, George R. Davison 1,898, Kenneth R. Smith 1,275, elected; x-Betty J. Dube 1,217, Paul W. Steine 739, x-John A. Hay 386, David Scott 853, Douglas Wilson 514, H. G. Moerman 484, Robert C. Hilshen 425, Maxwell Tracy 422, Warren Lohnes, 377, Edward Holtvy 294, Edward Alrth 201.
School Trustees, two seats: T. R. Pelpon 2,775, x-W. R. Franklin 2,049, elected; Arthur Peake 1,694, John A. Oliver 1,149.
PITT MEADOWS
Aldermen, two seats: x-Charles Lasser 853, x-Robert Struthers 248, elected; George Meeker 213, Tom Clayton 138.
School trustees, one seat: Barry Norton 180, elected; Tom Davison 172, Edward Davis 157.
LANGLEY
Aldermen, three seats: x-Reginald Hasingwood 1,471, x-Bob McClelland 928, Iris Mooney 844, elected; Jim Olson 288, x-Ron Hume, 240.
WHITE ROCK
Aldermen, three seats: x-Arthur Wall 1,043, x-Weldon Seedham 975, Milton James 748, elected; Judith Doddington 683, Clarence George 336, Ludwig Hildebrandt 331.
Referendum—$40,000 for senior citizens community centre: yes 861; no 782 defeated.
KELOWNA
Aldermen, three seats: Walter Green 2,129, x-Richard Stewart 2,116, x-Alan Moss 1,986, elected; T. L. Mooney 1,784, R. J. Wilkinson 1,437, E. F. Hill 1,111.
School trustees, two seats (city): x-F. E. McNair 2,805, J. R. Wallace 2,181 elected; Dorothy Petty 1,721.
School trustees, one seat (East Kelowna): x-T. R. Carter 357, elected; Shirley Staley 279.
School trustees, one seat (Rutland): x-C. D. Buckland 294, elected; Otto Graf 188.
Referendum — $1.835 million for school construction: Yes 2,511; no 1,354; carried.
TAYLOR
Mayor: Glen Kyllo 57, elected; Delbert Furhiman 48, Peter Ejack 30.
Aldermen, two seats: Egon Greg-erson 100, x-Iris Kirkpatrick 50, elected; Terrence Eyde 48, Gwen Vogehold 42.
FORT ST. JOHN
Mayor: Peter Frankiw 745, elected; x-Bill Stark 610.
Aldermen, three seats: x-Keith Dixon 1,021, x-Mel Clark 837, Leon Thomas 983, elected; Ralph Pomeroy 738.
KAMLOOPS
Aldermen, three seats — two years: x-Gordon Bregolias 2,712, Wesley Hughes 2,269, elected; x-John Grieg 1,790, T. W. Johnson 1,638, x-Ray Fucco 1,349, Albert McGowan 1,175, Elsie Frolek 1,065, Harold Gallagher 1,010.
Aldermen, one seat — one year: Ian Clark 1,812, elected; x-Malcolm Grant 1,367, Donald Bacon 1,072.
School trustee, two seats: x-W. G. Mercer 3,437, x-Dorothy Osborne 3,332, elected; William Ferguson 1,476.
Bylaw — $1.17 million for street improvement: Yes 2,178; no 1,888; defeated.
CHASE
Aldermen, two seats: x-Ivor Humphrey 232, x-Peter Wicklund 201, elected; Raymond Blindell 81, Omer Pacquette 47.
PENTICTON
Aldermen, three seats: James J. Hewitt 1,728, x-Frank W. Laird 1,668, Lyall C. Chambers 1,421, elected; x-Ralph J. Robinson 1,288, x-Thomas Usborne 1,041, John H. Carson 772, Donald S. Lindsay 699.
Plebiscites — Sunday sports: yes 2,240; no 808; carried.
PENIE
Aldermen, three seats: x-Roy Urusi 444, x-Michael J. Pisoni 351, Richard J. Dikowski 325, elected; Jack Alfred Pidgeon 301, Thomas D. Goddard 233, Edward F. Parhara 114.
Referendum — $340,000 for schools: yes 498; no 53; carried.
QUESNEL
School trustees, one seat: Jim Trueman 314, elected; x-Harold Gillin 236.
Referendum — $890,800 for schools: yes 823; no 451; carried.
WILLIAMS LAKE
Aldermen, two seats: Frank MacBurney 594, Theresa Isaigonis 556, elected; x-Conrad Pilette 345, x-Edward Hopkins 237.
Bylaws — $1,500,000 for sewers: yes 378; no 433; rejected. $100,000 for fire equipment: yes 718; no 121; carried.
SPARWOOD
Mayor: Lulu Ungaro 218, elected; Earl W. Tabor 173.
Aldermen, three seats: x-Marie V. Dorathy 241, Reginald Taylor 223, x-Joseph Altomare 215, elected; Mary Latka 182, Isaac Richard Hughes 114, John K. Miles 110.
100 MILE HOUSE
Aldermen, two seats — two years: x-Chuck Shaw-MacLaren 185, Edward Irwin 147, elected; x-Lorne Monford 100.
Aldermen, one seat — one year: Cas de Beer 133, elected; Len Polack 94.
HARRISON HOT SPRINGS
Aldermen, one seat — one year: Monty Robinson 106, elected; Paul Brielaman 72, Walter Lbedoff 12.
Aldermen, two seats — two years: John J. McKenzie 117, John Stewart 93, elected; Colin McDermott 64, x-Francis McInroy 43, John Theriault 33, Orval Arbuthnot 3.

Infinity Parade

Shirley Sandres of Vancouver watches endless images of film reflected on an "infinity box" at Vancouver Art Gallery. Box, centrepiece of exhibition at Gallery, was used by students during summer for audio-visual experiments. — (CP)

Massey Loss Claims Jobs

MELBOURNE, Australia (AP) — Nine hundred workers at the Canadian-controlled Massey Ferguson farm machinery factory here were told Friday that they will be dismissed in the new year.

Stunned employees listened as the firm's managing director, H. P. Weber, told them the company had a trading loss of $2,870,000 ($3,271,800 Canadian) in the last 12 months.

French Star Tops Skiers

BARDONECCHIA, Italy (AP) — Francoise Macchi, 19-year-old French star, triumphed in the Melezet downhill ski race Saturday to take an early lead in the 1971 World Cup competition.

The strong French team placed seven girls among the top 10 in the race.

Anne-Marie Proell of Austria took second place, almost two seconds behind Miss Macchi's time of one minute 23.84 seconds over the 2200-metre course.

Canadian girls fared poorly with Betsy Clifford of Ottawa doing the best. She finished in 18th place with a time of 1:28.45. Diane Pratt of Rouyn, Que., was 19th in 1:28.49.

IVY'S BOOKSHOP
1507 Wilmot Place (Around the corner from the Oak Bay Theatre) 598-2713

SOME CHRISTMAS SUGGESTIONS FOR YOU!

- PICASSO 347—magnificent erotic engravings 185.00
- BIRDS OF THE EASTERN FOREST, VI. II —Fenwick Lansdowne (Autographed) 19.50
- CANADIAN ART: Vital Decades —Paul Duval 13.50
- MASTERING THE ART OF FRENCH COOKING —Julia Child's Vol. 11 ..... 15.00
- CELEBRATION OF AWARENESS —Ivan D. Illich 5.95

CHILDREN'S CORNER

- TRUMPET OF THE SWAN—E. B. White 5.75
- JASON'S QUEST—Margaret Lawrence 5.95
- FANTASTIC MR. FOX—Roald Dahl 4.95
- PEANUTS LUNCH BAG Cook Book 2.95

- Store Hours: 10 - 6 Daily — Friday 'til 9 p.m.
- Dec. 21, 22, 23, 24: 10 a.m. to 9 p.m.

- Special Orders
- Mail Order Service
- Good Parking
- Fine Paperback Selection

"We are BIG enough to SERVE you and SMALL enough to WANT to"

The Name Is Assurance
without ostentation but with compassion — keynote for today's need.

McCALL BROS
FUNERAL CHAPELS
1400 Vancouver Street 385-4465
Private Chapel

Printers' Sit-In May Pass Christmas

Presses Stay Cold, Silent

WINDSOR, Ont. (CP) — The food comes in hot from a catering company, the Christmas trees are up and there are church services among the linotype machines in the composing room of The Star, Windsor's only daily newspaper.

The presses, however, are cold and silent — the result of a sit-down strike by three craft unions that has prevented The Star from hitting the street since last Wednesday.

It's a sit-in with a few unique wrinkles.

★ ★ ★

The catering truck pulls up to The Star three times a day, delivering breakfast, lunch and dinner to the 75 men occupying the composing room. The deliveries have the approval of the company.

Wives and children visit daily and chat with their husbands and fathers through open ground-floor windows, and clergymen quote the Bible from the floor of the composing room at in-plant services for the union men.

Both sides remained rigid Friday in the sit-in and suspension of publication by The Star, now in its second week. The unions insist on completion of a new collective agreement before the men leave the plant.

★ ★ ★

But Star publisher Mark Farrell is equally firm on his company's position — no new talks until the composing room decks are cleared by the union men, along with their sleeping bags, air mattresses, blankets, books and cards.

"All we miss is our sex life," said one Star pressman as he chatted with his wife through a window Wednesday.

In the meantime, the men inside are trying to figure out how to go about decorating the Christmas trees they have set up.

The wives who turned out Wednesday voiced strong support for their husbands.

★ ★ ★

"I'm real proud of him," Mrs. James William said of her husband. "If he quit now, I'd be disappointed."

The deadlock has every appearance of lasting through Christmas. The traditional one week's pay as a Christmas bonus had earlier been chopped for most of the men for what Farrell described as harrassment tactics during bargaining.

And the biggest issue has become the sit-in itself, meaning that wages and fringe benefits still have to be sorted out when the three unions pull out of the composing room.

Farrell said the men are in the plant illegally, "and legally we can throw them out."

"However, we do not want any violence. We will negotiate five minutes after they leave the building."

★ ★ ★

The unions involved are ITU Local 553, representing composing room and mailing room employees; Local 274 of the International Printing Pressmen and Assistants Union, covering pressmen, paper handlers and drivers, and the Windsor unit of the International Stereotypers and Electrotypers Union.

About 170 of the newspaper's 400 employees are represented by the unions, whose contracts expired Feb. 28. Non-union employees continued to report for work during the shutdown and there have been no layoffs.

Negotiations between The Star and the craft unions broke down Dec. 1 over wages, vacations and wording of a new contract. The unions have been in a legal position to strike since Nov. 23, but no picket lines have been set up.

The unions clamped an overtime ban on their members and on Nov. 30, Farrell told his chief negotiator, personnel director Donald Moeller, to break off talks.

The decision followed company accusations of deliberate union slowdowns. In a Nov. 26 front-page editorial, The Star announced that the unionists' Christmas bonuses, a lump sum $20,000, would be distributed among the newspaper's 1,200 carriers.

THE CORPORATION of the DISTRICT of OAK BAY

NOTICE OF A PUBLIC HEARING ON AN AMENDMENT TO THE ZONING BY-LAW

NOTICE is hereby given that all persons who deem themselves affected by the provisions of the proposed "SEVENTEENTH ZONING BY-LAW AMENDMENT BY-LAW, 1970", being By-law No. 2797 of The Corporation of the District of Oak Bay, will be afforded an opportunity to be heard before the Municipal Council on the matters contained therein, at a Public Hearing to be held in the Council Chamber, Municipal Hall, Oak Bay, B.C., on Monday, December 21, 1970, commencing at 7:30 p.m.

The proposed By-law provides for the rezoning of Parcel A of Lot 9, Plan 69 (former Mountain View Home site, 2241 Cadboro Bay Road) from Apartment Use to Retirement Home Use.

A copy of the proposed By-law may be inspected on the Notice Boards at the Municipal Hall, Oak Bay, B.C., at any time.

E. H. HART,
Municipal Clerk.

HEARING AID REPAIRS
Personalized service on
- Qualitone
- Auditone
- Dahlberg
- Fidility
- Radiocar
- Siemens
- Maico
- Electone
- Beltone
- Unitron

Batteries and Supplies
Lowest Prices in Town
For Complete Hearing Service
Phone, Write or Come In
QUALITONE HEARING SERVICE
319 - 1407 Douglas Street
Sayward Bldg.
Victoria, B.C., 386-2321

Get yours FREE

CITY TRUST **PHOTO-CHEQUES**

DO IT TODAY. Just drop into our office, we'll take your picture and keep taking pictures *free* until we have one *you* really like.

Member CANADA DEPOSIT INSURANCE CORPORATION
Branch Offices: Edmonton, Calgary, Winnipeg, Victoria, Regina, Vancouver

1206 Douglas Street 383-4141

Make It a Great Christmas

For Your Favorite
Senior Citizens

ORDER A COMPLETE CHRISTMAS DINNER
For Your Favorite Senior Citizens Today!
Delivered to Their Home on Christmas Day
From 12 Noon to 6 p.m.

★ MENU ★
(FOR TWO)
Turkey-Rice Soup Supreme
•
Fall Garden Salad
French, 1000 Island or Roquefort Dressing
(Choice of one)
•
Complete Half of Young Roast Tom Turkey, Savory Stuffing, Giblet Gravy, Cranberry Sauce, Candied Yams
Roast or Whipped Potatoes — Petit Pois Au Beurre
•
Hot Rolls and Butter
Choice of Hot Mince Pie, Pumpkin Pie with Whipped Cream or English Plum Pudding
$7.95

Above dinners include trays, plates, cutlery, napkins, placemats — all disposables — no dishes to wash!

ORDER TODAY!
— COUPON CLIP AND MAIL — ORDERS MUST BE RECEIVED BY DEC. 21, 1970

DATE: .....
NAME: .....
ADDRESS: ..... CITY: .....
To Burton Catering Ltd.
Please send ..... Christmas DINNERS to our favorite SENIOR (number)
CITIZENS, name and address below.
.....
Find enclosed ☐ cheque ☐ money order in the sum of $ .....
Please deliver at ..... (specify hour)
Deliver to:
Name: .....
Address ..... Apt. No. .....
City .....
Please enclose Christmas Card signed by
.....
NOTE: All orders must be received by Dec. 21, 1970. All cheques or money orders must be made payable to BURTON CATERING LTD., 5—2020 Douglas Street, Victoria, B.C.

Burton Catering Ltd.
5—2020 Douglas St.
Victoria, B.C.
388-9105
or
388-9106

Ladysmith's Kay Grouhel Retains Office

Two Mayors Lose in Island Voting

Saturday's municipal elections led to the upset of two of Vancouver Island's mayor while a third, Ladysmith's mayor kept her post in a two-way fight.

In a surprise defeat in Campbell River, incumbent Kenneth McDonald lost to former aldermen Kenneth Forde. However because the voting was so close, returning officer Shelley Knowles said that he anticipated that there would be a recount. Forde polled 1,136 votes while McDonald gained 1,121.

Forde also felt there would be a recount, adding "I am very happy with the result, naturally.

In Port Hardy, Dave Landon unseated long-time Mayor Nick Cadwallader.

"I'm very happy about the results, and I'm looking forward to serving," Landon said. "I think people wanted a change, and I ran at an opportune time."

Chadwallader said that the voters had made their decision and said that he probably would retire from politics.

The issue of council spending which Ladysmith Ratepayers Association raised in an attempt to unseat Mayor Kay Grouhel and her council proved to be no issue at all, as Ladysmith voters turned out in record numbers to demonstrate their confidence and support.

Mrs. Grouhel was re-elected with a convincing majority of 462 votes over challenger William Brown, who polled only 381 to her 853.

Out of 1,877 eligible voters, 1,254 or 67 per cent re-elected Ald. Robert Stillin and Patrick O'Brien for another two year term.

* * *

Mrs. Grouhel told the Colonist that she was pleased at the turnout and very happy that she was re-elected, but the votes polled by her opponent indicated votes against council's present policies.

Brown said: "I am very happy with the support I did get and with the tremendous interest as shown by the large turnout. I feel that the vote should indicate to council that they have a lot of areas of concern.

"I hope they'll realize this. This is a small community — now that the election is over, let's work together and get on with the business at hand."

In Qualicum there was a tie between incumbent John Norton and Orlan Rye who were seeking a council seat. Each had 195 votes. There were two recounts and after each gave the same totals, Leo Klees, returning officer and village clerk, read section 105 of the Municipal Act which empowers a returning officer to cast the deciding vote in the event of a tie.

Klees cast his vote for Rye.

A record turnout of voters was reported and an official said that few, if any, were under 21.

* * *

A recount was expected in Port Alberni where Bill Robinson, campaign manager for defeated incumbent Alvin Robinson, said that he would ask for a recount. There was only a matter of eight votes between Robinson, who got 1,729 votes, and successful Mark Izevich who received 1,728.

The other two successful candidates were George Dunbar and Mrs. Myrtle Sexton.

Mrs. Sexton said later that she felt the support she received was terrific.

"I have learned more in the last month than I did in my last year in high school.

"I expect to learn a great deal more in the year ahead. I hope I can do the job which the people obviously expect of me."

Dunbar commented: "The vote shows the people of Port Alberni have confidence in the city's finance and expenditures. By their vote, they have said it all."

* * *

Two districts, Cherry Creek and Sproat Lake voted in favor of a $100,000 senior citizens' housing project in an Alberni-Clayoquot referendum. Voting against the proposal were Beaver Creek, Beaufort, Bamfield, Uchulet and Long Beach.

Regional officials said that the result would mean that elderly people living in Cherry Creek and Sproat Lake areas would be equally eligible to go into the accommodation as those in Port Alberni and Tofino, where councils had previously pledged their support.

* * *

In the other areas, there would be room for their elderly residents only if there

Commenting on the defeat of a $602,800 school building referendum in the Cowichan school district, re-elected board chairman Dave Haywood said: "It is a bitter disappointment to the trustees and to the people who voted in favor.

Aldermen, Trustees Chosen by Electors

Although, generally there were no burning issues in municipal elections in the central and northern Vancouver Island areas, voters showed an interest in deciding on candidates.

Voting figures averaged around 43 per cent which many officials considered a good turnout for municipal polls.

Below is a list of results for Island communities.

ALERT BAY

Aldermen, two seats — two years: **x-Eric Hamilton** 86; **Gilbert Popovich** 76; John Dykes 68; x-Herm Turner.

Eligible voters—266.

CAMPBELL RIVER

Mayor—**Kenneth Forde** 1,136; x-Kenneth McDonald 1,121.

Alderman, one seat — one year: **Blair McLean** 904; Frank Sullivan 855; Delmer Sloat 533.

Aldermen, three seats — two years — **x-Charles Saults** 1,709; **Bill Matthews** 1,349; **Olds Penman** 1,021; Alan Barrass 738; Frank Kibble 653; Arthur Ingram 648.

School trustees, three seats: **Janet Evans** 1,551; **Raymond Sharpe** 1,451; **x-Harold Newman** 1,306; **x-Bruce Saunders** 1,202; Norman Lyane 1,092; Ed Olive 965.

Referendums — Arena: Yes 1,720; No 725 (five out of six polls).

Park Reserve: Yes 1,104; No 792 (two out of three).

Kindergarten: Yes 1,348; No 1,115 (two out of three).

Sunday sport: Yes 2,092; No 378 (five out of 13).

School referendum: Dist. 72: Yes 1,553; No 958 (five out of 13).

COMOX

Aldermen, two seats: **Vern Benedictson**, 397; **Ron Black** 240; Lou Phillips 193.

Eligible voters 1,555.

COURTENAY

Aldermen, three seats: **A. H. Strachan** 880; **Bill Moore** 690; **Danny Woodrow** 673; **Bill Finlayson** 579; **x-Bill Bell** 513; Jake McLoughlin 284; Magnus Opel 209.

School trustee, one seat: **x-Douglas Sankey**, accl.

Referendum—Comox Valley exhibition association, regional board takeover, Electoral area A: Yes 138; No. 95; B, Yes 164; No 46; C, 104; No 47; Courtenay, Yes 947; No 488; Cumberland Yes 269, No 138.

School referendum: Yes 1,739; No 1,050.

Hospital referendum: Yes 2081; No 470.

CUMBERLAND

Mayor: **x-William Moncrief**, accl.

Aldermen, two seats: **x-Andrew Cameron**, accl.

School trustees, three seats: **x-Ruth McKellar** 276; **Elsie Bell** 88; **Tom Charlton** 66.

School trustees, rural, two seats: **Edith McNish** 351 **William Bailey** 329; John Verschure 178.

Eligible voters—1,850.

DUNCAN

Aldermen, three seats — x-Martin Lukaitis; x-Allan Kerr; Hamish Mutter, accl.

Aldermen, two seats — **John Homer** 410; **Jay Powley** 251; Kenneth Paskin 220; Andy Anand 205; Angus Fraser 191; Robert Biskupovich 150.

Eligible voters 1,850.

Actual vote — 826.

GOLD RIVER

Mayor—**Les Cartwright** 324; John Healy 81.

Aldermen—three seats, two years: **Don Clark** 298; **x-Tom Lampard** 254; **x-Shirley Chavarie** 229; **x-Garfield Westlake** 171; **Harold Kerpan** 114.

Aldermen, two seats—one year: **Phil Punt** 256; **Charles Haigh** 169; Victor Welch 124; Ian Smith 114; Philip Lum 58.

School trustee, one seat—two years: **x-Dick Bosick** 346; Toni Healy 58.

Referendums—Hospital (Strathcona Comox **Yes** 273, no 40.

Eligible voters 594.

GULF ISLANDS

School district: Ganges, one seat — **Mrs. Elizabeth Beach 86**; x-Donald New 45. Pender one seat—Mrs. Bertha Matthews, accl. Salt Spring — Mrs. Sheila Fraser, Robert Marshall, accl.

LADYSMITH

Mayor — **x-Kay Grouhel** 853; William Brown 391.

Aldermen, two seats — two years; **x-Robert Stillin** 592; **x-Patrick O'Brien** 536; Robert Ellis 417; Al Gilroy 409; Tom Fisher 353.

School trustees, two seats — two years: **x-Beatty Davis** 777; **x-Bob Edwards** 748; Mrs. Gloria Shupe 717.

LAKE COWICHAN

Aldermen, two seats: x-Bert Brown; x-Archie Greenwell.

School trustees, four seats: Bob Godfrey; Bernice Sawkins (village); x-Jim Paisley; x-Brent Friday (rural), accl.

MOUNT WADDINGTON

Regional Board: **x-W. A. Thompson**, accl.; **x-W. D. Moore**, accl.; **x-Owen Henniger**, accl.; **Paul Automans** 34; Gunnar Kuffas, 17.

NANAIMO

Aldermen, three seats: **Gino Sedola** 1,352; **x-Gordon MacKay** 1,100; **x-Bill Hunter** 1,039; John Hancock 973; George Coltrian 481.

School trustees, Nanaimo: **x-Margaret Fuller**, accl.

School trustees, electoral zone 3, Harewood, one seat: **Dick Winkleman** 189; **Helen** Lalich 135; x-Marjorie Warwick 97.

School trustees, electoral zone 4: **x-Gordon McGillivray** 226; Ken Naylor 207; x-Doris Menard 191.

Eligible voters—6,636.

NORTH COWICHAN

Aldermen, three seats: **x-Dennis Hogan** 1,252; **x-Donald Morton** 1,054; **George Whittaker** 1,025; **Perry Ross** 898; Ron McKinnon 882; William Boykowich 785; Archie Stevenson 634; Mrs. Muriel Richardson 372.

Eligible voters 5,574.

Actual vote 2,552.

School trustees, two seats, North Cowichan: **x-Dave Haywood 1,304**; **x-Mrs. Margaret Whittaker** 1,130; Rick Richards 713.

School trustee, one seat, Ladysmith: Dr. Gerald Phillipson, accl.

School trustees, two seats, rural: x-David Bradbury; x-Lorne Campbell, accl.

Plebiscite — recreation for southend and North Cowichan, yes 523; no 1,012 defeated.

Referendum — 602,800, school building, Cowichan school district — Yes: 1,684; No: 1,274, defeated.

PARKSVILLE

Aldermen, two seats — two years: **x-Margaret Haworth** 377; **James Jenkins** 283; Martin O'Connor 216; Douglas Hill 191.

Referendum — Sunday sports: 414 yes; 123 no.

Eligible voters — 1,437.

PORT ALBERNI

Aldermen, three seats—George Dunbar 2,027; Mrs. Clara Sexton 1,731; Mark Ivezich 1,728, elected; x-Alvin Robinson 1,720; x-Garnet Reynolds 1,555.

School trustees, two seats—x-Alice Chiko; x-Earl Foxcroft, accl.

Eligible voters—7,528.

Total vote—3,224.

PORT ALICE

Aldermen, three seats — two years: x-Thomas Klinko; x-Lorne Smith; Edward Forsch.

Alderman, one seat — one year: Angela Morris.

Elected by acclamation.

PORT HARDY

Mayor — **David Landon** 205; x-C. C. Cadwallader 122;

Aldermen, three seats:

PORT McNEILL

Mayor: **x-Stewart Robinson**

Aldermen, three seats—two **Klaver** 233; **Ed McConnell** 221; Ken Kindlan 209.

Referendum — Fluoridation: yes 219; no 98; carried. **John Fletcher** 249; Craig Reid — 208.

Trustees — one seat: x-125; John Ferrari 99.

years; **x-I. G. Paterson**, accl.; **G. F. Furney**, accl.

Alderman, one seat—one year: **John Duncan Wilkins**, accl.

Eligible voters—265.

PENDER ISLANDS

Referendum: $50,000 firehall, yes, 87; no, 74, lost.

QUALICUM

Aldermen, two seats — two years: **Bruce Brown** 368; **Orlan Rye** 195; John Norton 194.

Jack Buller 239; **Bryan**

SAYWARD

Aldermen, two seats: x-Robert Cropper; x-Neil McLellan.

Returned by acclamation.

SOUTH GALIANO

Referendum: fire protection district, yes, 96; no 21, passed.

TOFINO

Aldermen, two seats —x-**Warren Bernard** 74; **Tom Peart** 49; Norman Hasel 48.

Ucluelet-Tofino school trustees, two vacancies—Gary Gibson, Mrs. Myrtle Saxton, accl.

Eligible voters 199.

ZEBALLOS

Mayor — **Joe Rocchio 18**; Larry Hedigan 17. Aldermen, one seat — **Noreen Maddocks** 21; Barbara Darville 14

MAYOR KAY Grouhel was back at her desk, almost as soon as result of elections were known, to prepare for another busy two years in office. —(Jean Rogerson)

First Contest

Favorite Hat Will Have Special Flair

By JEAN ROGERSON

LADYSMITH — Kathleen Grouhel of Ladysmith wears many hats.

•

She received a mandate Saturday which entitles her to wear one of her favorites for another two years. That hat designates her as "Her Worship, the Mayor," and she will wear it with a special flair, because for the first time since she was elected in 1964, she has faced an opponent. She was elected by acclamation in both 1966 and 1968 elections.

Mrs. Grouhel is also a homemaker, a real estate saleswoman, a director of the Regional District of Cowichan Valley, and an executive member of the Union of British Columbia Municipalities.

Her municipal duties take up many hours of each day. Besides the twice-monthly council meetings and numerous committee meetings, there are meetings and conventions all over the province, briefs to be presented in Victoria and attendance at official and social functions. In addition, she must learn almost the entire Municipal Act, and keep abreast of status passed annually as they affect her community.

"But I live it," she says. "Being mayor of Ladysmith is an exciting and challenging job, and I enjoy every minute of it."

She proved her capabilities in her first year in office, when all eyes were on Ladysmith's "lady mayor." But she won respect, and now prizes highly the respect of her own council members and those of other communities.

She takes herself seriously, and believes intensely in the future of Ladysmith. "There is a special challenge in a small town," Mrs. Grouhel believes. "We don't have a city manager or other professional people to whom we can delegate responsibility, and so the mayor must provide extra ability in leadership."

The challenge of acquiring her license as a real estate saleswoman was another which Mrs. Grouhel met head-on.

"Real estate was something I had always had an interest in," she recalls, "but I never realized that it would require so much."

The "so much" included long hours of intensive study required in order that she might complete 24 difficult assignments within 60 days. Not only did she complete them, but she was the only candidate in her class to pass the course.

She is also Mrs. Joe Grouhel, wife of a Crofton pulp mill mechanic, and mother of two sons. One, Robert, is married, and the younger, Brian, is a college student and lives at home.

"I enjoy my home, and I love gardening, but I am happiest when I'm out doing things and meeting people."

Ladysmith has been her home ever since she was married, although in recent years she has had to give up most of her community activities such as hospital auxiliary, PTA and the art group.

Greater Nanaimo Zoning

Eight Plans Studied

NANAIMO — Greater Nanaimo Advisory Planning Commission is now in business following a day-long "get-acquainted" session in Parksville recently.

Regional chairman Don Beaton said the meeting, attended by Don South, chief planning officer for the municipal affairs branch, and branch planner Miss Cecelia Spense, was held to develop a dialogue between the regional board members and the recently-appointed planning body.

"The primary objective was to be sure that the board and the planners had complete understanding of the primary planning objectives for the district," he said.

"Now that zoning is under such strict control, such zoning amendments will be presented at the next public meeting of the regional district board," Beaton said. "These will then be referred formally to the planners, who will investigate and hold public hearings."

The eight properties under investigation for rezoning are:

- The island highway immediately north of Triangle Mobile Homes from rural to commercial by James Homes Ltd.
- North-east corner of the Island Highway and Turner Road from rural to commercial, Lenhart Agencies Ltd.
- Triangle formed by Aulds Road - Island Highway intersection from rural to residential for a mobile home park, Bruce and Anne Barlow of Wellington.
- Parcel of land on the north side of Dunbar Road from rural to residential for a mobile home park, Vern Thompson of Wellington.
- Parcel on the north side of Loiver Road from rural to appropriate zoning for a go-kart track, H. Mack.
- Westerly side of Cranberry Road, where it joins the Island Highway from residential to commercial, Irma Ryan.
- Property on the east side of Dickinson Road from rural to residential for Caravan Investments Ltd.
- Approximately 60 acres between Harewood and Chase River from residential and rural to light industrial.

Also included is an application from Jack Harris Ltd. for an amendment to the present regulations, to allow a mobile home for use as a caretakers residence in light industrial zoning.

—Agnes Flett photos

And the Blocks Come Rolling In

Mrs. Myrtle Vickberg of Courtenay gives Christmas beam after successful plea to Santa Claus. After it appeared possible that Courtenay's centennial project—$105,000 museum—would not be started because of money troubles, Mrs. Vickberg, centennial committee chairman, wrote letter through local newspaper, asking Santa Claus for 20,000 concrete blocks, amount needed for building. Blocks started pouring into Courtenay Credit Union office, where she is manager, and Sid Williams, Century Sam, centre of line in above photo, donned his costume for presentation of his block.

Island Scene

Fishermen Fear Cut From Federal Zeal

Commercial fishermen along the east coast of **Vancouver Island** fear that federal government preoccupation with preserving the environment is cutting into their livelihood.

At a closed meeting in **Campbell River**, the United Workers' union local resolved Minister **Jack Davis**, to make changes in the program and to explain his department's policy.

The minister's licence curtailment program, which seeks a drastic reduction in the commercial fishing fleet, is the wrong solution, fishermen claim.

While other industries are allowed to damage fish stocks with industrial waste, they feel that Davis is cracking down on the fishing industry in a bid to combat the problem of reduced fish stocks.

Campbell River has a commercial fishing fleet of 160 vessels with a capital value of at least $2 million.

POETRY TO MUSIC will grace cabaret at Maple Bay Inn for first time ever tonight, as poet Robert James, 32, Maple Bay, and guitarist Barry Dayman, 22, Shawnigan Lake prepare poetry reading. Dayman also plays flute. Performance will start at 8 p.m.—(Elizabeth Dunn)

□

HIGHWAY DEATH

An inquest Friday showed that **Bowser** resident **Edward Clarence Callow**, 47, had an

Davis

blood alcohol reading of .28 per cent when he died Nov. 20 near his home.

A coroner's jury in **Courtenay** ruled the death was unnatural and accidental and a "misadventure of his own," attaching no blame to anyone else involved in the accident.

The inquest was told Callow was struck by a car as he was crossing the highway and walking slowly.

Driver of the car, **Roger Graham Chilton**, told the jury Callow did not look up as he walked. He said he took evasive action but could not avoid hitting Callow.

Police said skid marks left by the Chilton vehicle indicated the driver was within the posted speed limit. Other evidence showed the dead man was wearing all dark clothes.

Coroner **Tom Menzies** faulted RCMP for not calling a bus driver, from whose bus Callow was believed to have alighted immediately prior to the accident, to testify and also for not having pictures of the scene taken at the time of the accident. Constable **Ray Waters** told the coroner that the camera did not work, and it was only possible to take pictures of the area at a later date.

Menzies took some exception to evidence about the dark clothing worn by the pedestrian and said, "Show me anywhere it says a person must wear white clothes on the road at night."

Waters read for the jury a section of the Motor Vehicle Act which states that a pedestrian crossing a highway at a spot other than an intersection shall yield the right of way to a vehicle.

The jury commended that "buses letting people out along the highway have flashing red lights like school buses."

□

BUILDING HALT

Nanaimo regional district board has declared a moratorium on all residential construction larger than duplexes, pending a complete study by the newly formed Greater Nanaimo Advisory Planning Commission and the **Lantzville** Planning Commission.

Neil Hutchins, regional chief building inspector, said Friday that the present zoning regulations, in effect since 1960, provided no differentiation on residential land use — for example large apartment construction next to a single family dwelling.

He added that the regional board was extremely concerned about it so amendments will be made to two sections of the zoning regulations.

A formal resolution has already been adopted by the board. As a stop-gap measure, no residences larger than a dupelx will be considered.

Hutchins stressed that there were no applications for larger projects pending and any submitted will be withheld under Section 707 of the Municipal Act.

He added that this condition would remain in effect until the planning commissions were satisfied that amendments would provide necessary controls and the measures were passed by the regional board.

□

PENSIONERS' CHOICE

W. W. C. O'Neill has been elected for the 10th consecutive term as president of **Parksville** Branch Old Age Pensioner's Organization.

Another officer of long standing is **C. W. R. Attwood** who is entering his 13th term as secretary-treasurer of the group. Both were elected by acclamation.

Other officers are first vice-president, **James Wheeler**; second vice-president, **S. V. Davis**. **Mrs. Attwood** was re-elected as refreshment convener and **Mrs. Davis** as entertainment convener, the visiting committee is comprised of **Mrs. J. Hunter** and **Mrs. E. Lott** and musical director, **Mrs. M. T. Thorne**. **James Haworth** is auditor.

A discussion on hearing aids and the high costs involved took place, and **E. C. Blish**, a member of the OAPO provincial board, gave an informative talk on the subject. It was pointed out that pensioners' groups should work together to obtain lower costs for hearing aids.

It was decided to make a cash donation towards the renovation fund of the Anglican Parish hall which was recently damaged by fire.

□

TRIALS SET

Four men charged with trafficking in marijuana, hashish and MDA have been committed for trial after a preliminary hearing in **Courtenay** by **Judge Eric Winch** of Nanaimo.

Pleading not guilty to the charges were **Alan Brent Hemingway**, 18, Comox; **Alan Bruce Ewart** of Yarrows; **Daniel Edward Benford**, 18, Courtenay, and **Peter John True**, 20, Vancouver.

Benford had earlier pleaded guilty to possession of marijuana, hashish and MDA and was sentenced this week to three months definite and six months indeterminate, to be served at the Haney correctional unit.

No trial dates have been set.

□

JOINT EFFORT

First integrated course involving a joint effort by **Nanaimo** Vocational Training School and Malaspina College is being studied by a subcommittee set up by the college's medical programs advisory committee.

It will consist of a program for dental hygienists and, as an initial step, a survey of Island dentists will be undertaken to determine job opportunities. The survey was recommended by the subcommittee at its first meeting Wednesday.

If implemented, the college program will make use of facilities and resources of the Nanaimo vocational school which already has a course for dental assistants.

New, Exclusive Process . . .

the Ultimate in

Suede and Leather Cleaning

"Suede-life" is a new and revolutionary process which restores your suede to its original, luxurious feel and color. It keeps your suedes and leathers smooth and supple, cleans them thoroughly. We guarantee it.

Let us pamper your treasured leather-wear!

Oak Bay Cleaners

AUTHORIZED SUEDE LIFE CLEANER

2045 OAK BAY AVENUE

598-5222

OPEN MONDAY

NOW 'TIL CHRISTMAS

Woodward's Your Christmas Store With So Much More!

10 SHOPPING DAYS til CHRISTMAS

Gifts...to switch on!

Useful or entertaining gifts that perform at the flick of a switch! Something here to please everyone . . . at prices to pamper your budget!

SALE! Executive Cassette Recorder AC/DC

A great entertainer . . . that'll provide year 'round enjoyment! Features tone control, optional automatic level control, large speaker for rich and resonant sound. Complete with microphone and AC batteries.
SALE PRICE **54.88**

SALE! SONY reel-to-reel Tape Recorder

A gift to delight adults and youngsters alike! Dependable Sony recorder with
● 3 speeds, stereo sound, tape recorder, with noise represser. Separate volume control, tone control, headphone jack and output jack. Complete with tape microphones and empty reel.
SALE PRICE **239.95**

Mantel Radio
Two-band (AM/FM) AC power only. 4" speaker, automatic frequency control. Choice of 2 finishes.
SALE PRICE **19.88**

Battery Barney, Tivoli Tim
Whimsical models . . . GE's newest transistor radios to delight someone at Christmas! Nice sound. Batteries included.
SALE PRICE **16.88**

Radio Cassette Recorder
Records directly from radio. Operates on batteries or AC built-in adapter. Automatic frequency control lock in FM station. With tape and microphone.
PRICE **99.95**

AITC Radio
A transistor radio with good tone and receptive power. Complete with earphone plug, batteries and carrying case.
SALE PRICE **8.88**

ALC 444 Recorder
Automatic recording level records directly from microphone or off a radio. Push-button control.
SALE PRICE **34.88**

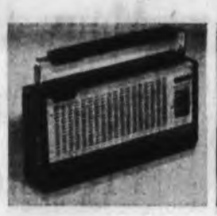

STP903 Transistor Radio
Deluxe 8 transistor complete with battery and earphone and built-in carrying handle.
SALE PRICE **19.88**

Westinghouse Clock Radio
Solid state semi-automatic. Pre-set wake-up-to music control.
PRICE **32.88**

Music Stand
Sturdy metal construction. Completely collapsible for storing or moving.
PRICE **5.95**

Admiral Record Player
Solid state chassis, 4-speed changer, twin speakers, separate tone volume and balance control.
SALE PRICE **88.88**

Transonic '555' Cassette Recorder
With AM radio. Solid state transistor. Complete with built-in adapter, batteries and cassette.
PRICE **42.95**

Transonic Transistor
AM/FM radio. 11 transistor with automatic frequency control on FM. Tone control, built-in adapter. Batteries included.
PRICE **39.95**

Transonic AM-FM Radio
Battery operated. With tone control, automatic frequency control, telescopic antenna. Vinyl case.
SALE PRICE **24.88**

G-E Clock Radio
AM/FM, fully automatic radio, lighted dial. Music and alarm wake-up, snooze control.
PRICE **36.88**

Regina Shampooer
2 speeds, high speed for rug shampooing or polishing, low speed for scrubbing or waxing.
SALE PRICE **49.88**

Regina Broom 550
A real work saver! Electric broom for carpets or floors. Swivel top. Weighs only 6¾ lbs.
SALE PRICE **34.95**

Brother Sewing Machine
Straight sew, forward and backward motion. Built-in darner, mends too. Carrying case. Complete accessory kit.
SALE PRICE **49.88**

Speaker Kits
Peerless speaker kit model 20-2. Complete with Tweeter, woofer and crossover network system.
PRICE **14.95**

Record Rack
Keep your records in good order in this 3-tier record stand. Holds 44 records. On casters for easy moving.
SALE PRICE **19.88**

Woodward's Appliances, Second Floor

Aquarium Starter Set
Give a collector a home for his (or her) tropical fish. Deluxe aquarium complete with canopy and light, filter, air, pump, glass wool, plastic tubing, food and fish care book. 5½ (U.S.) gallon capacity.
SALE PRICE **14.88**
10½ gal. (U.S.) Aquarium outfit
SALE PRICE **21.88**

LOVEABLE GIFTS FROM OUR TOYLAND PET SHOP;

Beautiful Canaries With Cage and Kit
Make someone happy by giving a Hartz Mountain canary in yellow or variegated colors . . . complete with chrome Genykage and starter kit of seed, treat, cattle bone gravel etc.
SALE PRICE **12.88**
Canary only.
Sale Price **5.88**

Woodward's Toys, Main Floor

Woodward's Mayfair Phone 386-3322, Cobble Hill, Duncan, Ganges, Gulf Islands, Jordan River, Port Renfrew, Zenith 6541 (Toll Free) Store Hours: 9:30 a.m. to 9:30 p.m. Monday through Saturday.

255 WATERFRONT PROPERTIES

P E M BERTON, HOLMES LTD.
384-8126

1—FOUR BEDROOMS
1300 square feet of living space. Gracious home on .64 acre prime waterfront property. The location, plus 125 feet of shoreline provides seclusion and magnificent views.
PRICE $80,000

2—SAANICH INLET—
Southern exposure. Comfortable cottage on 1.75 acres of beautifully treed and manicured property—seclusion.
Price $66,500

3—SAANICH INLET WATERFRONT
is becoming a scarce commodity. Here are 15 plus acres of magnificent residential property with two bedroom house. Substantial shoreline with a sheltered cove and promontory.
J. P. HILL, 386-4286

OVER HALF ACRE
GORGE WATERFRONT
Lovely large stucco home which is extremely well planned, consisting of three bedrooms on main floor with two bathrooms, very large living and dining room looking over the water with glass doors to patio. Ultra modern kitchen with built in range and bar. Full hardwood floors throughout with wall to wall carpet in living area. Downstairs are two more rooms and full high basement. Two garages, private driveway to beautifully landscaped grounds with lawns down to 100 feet of waterfront. Full price $44,500 with extremely good terms. Phone GEORGE LEE, P. R. Brown and Sons Ltd., 385-3433a or 478-1903

LAKEFRONT
EXECUTIVE HOME
Lovely one-year-old executive home with entrance hall — large living room, separate dining room, 12x5 den with fireplace, beautiful kitchen with large eating area and lots of extras. 3 large bedrooms, 3-pce. ens. master bdrm. This is gracious living on 2,000 sq. ft. with a full basement and roughed-in rec. room. Situated on a ¾ acre of lakefront with lots of seclusion. Excellent financing. Price $49,500. FREEDY STARKE, 386-6281 or 384-9653. Block Bros. Realty.

GORDON HEAD
—¾ acre waterfront lot
—Trees and seclusion
—Panoramic view
—$29,500
ALSO
—Waterview lot
—Trees and seclusion
—14,000 square feet
—$14,000
OLYMPIC HOMES LTD.
630 View Street
Contact Don Butler or Peter Margetts at 386-6398 anytime

TOWNER PARK
Nearly 2 acres of beautiful waterfront property located in select area. Modern 2 bdrm. 2 bathroom home, outbuildings etc.
$63,500
386-1184 MR. ELAWELL 477-6988
GORDON BURLAME LTD., SIDNEY

WATERFRONT
Buy yourself a present to last a lifetime. Take advantage of the benevolent season to acquire this lovely home with nearly one acre of lawns down to the sea edge overlooking E. Sooke. Huge living room with sundeck off, and all rooms have view over the water. To view, call DICK ACHURCH 384-9436.
Canada Permanent Trust

PRIVATE BEACH
Lakefront. Asking only $36,900 full price for this lovely 2-bedroom home built 1½ years. Water view from large living room and dining room. Many extras. High basement with 3rd bedroom. For further information please call LLOYD ELLIS, ISLAND HOMES LTD., 386-7346, res. 656-8224.

400 FEET WATERFRONT
With approximately 4 acres of lovely property sloping to waterfront. Private beach, protection for boats, has livable older home. Development possibilities. Contact Kelly Dickson or Fred Beaver-Jones, 386-7361 anytime. Canada Permanent.

DOLPHIN BEACH ESTATES
MAGNIFICENT WATERFRONT AND VIEW LOTS
DOLPHIN AGENCIES LTD.
P.O. BOX 598, PARKSVILLE
PHONE 248-6156

BEACHFRONT, SEAVIEW, SPACIOUS NHA-built, 12-year-old, on ½ acre (7 mile circle). Just listed at $45,500. Call Ronald Y. Cannon at Res. 656-5840. Town and Country Realty, 382-7276.

DENMAN HORNBY WATERFRONT
Seaview lots and acreage from $3,000. Modern property development. 813 Fort. 382-7522

260 CONDOMINIUMS FOR SALE

RESERVE YOUR SUITE NOW IN Dallas Place. This luxurious waterfront, solid concrete condominium is adjacent to Beacon Hill Park at 670 Dallas Road. Spacious 2 and 3 bedroom suites complete with open fireplaces, 2 full bathrooms, large kitchens and panoramic view. Prices from $43,000. Call Exhibitor Developments, 382-6218, 386-0671.

265 GARAGES FOR SALE, RENT OR WANTED

WANTED TO RENT: GARAGE IN Vic West area. Call Bruce at 383-1460 after 5 p.m.

265 HOUSES WANTED TO BUY

"TROUBLES"
"WANT TO SELL YOUR HOME?"
. . . Been trying yourself?
. . . Lookers make you mad?
. . . Don't know how to advertise?
. . . Can't arrange financing?
. . . Don't know how to price it?
. . . Don't think anyone would have it?
. . . Think the market is tough?
"RELAX" and call
J. T. (JIM) MILLS, 382-7276. Town and Country Realty Ltd., 24 hour service.

Cash Around $40,000
Still looking!! My client wants a good modern home (3 bedrooms could be 2) with basement rec. area. They want some view — not on a busy road. They prefer Gordon Head or Oak Bay — Lansdowne area. Please Call Herb Holgson, 384-7126. Res. 382-3435. Douglas Hawkes Ltd.

WATERFRONT
$75,000 or better Tudor style or older home with charm and character preferred. 3-bedrooms, anywhere in Greater Victoria or south of Sidney. My client will wait for possession. Please call Mr. Baxter, Johnston and Company, 385-2471.

WANTED: FAIRFIELD-JAMES Bay, 3-br., large LR with fireplace, diningroom, clean, ready to move. Price up to $23,500. Also Cadboro Bay, 10-Mile Pt. area up to $40,000 occupancy around April 1971. Call Jamie MacGregor 477-6165 or at Block Brothers, 477-1381.

MY ONLY GUARANTEE IS GOOD reliable service, but if you are thinking of selling your 1, 2 or 3-bdrm. home and want the highest possible price call me. I can honestly help you. No obligation. JEFF CHALK 477-8274 or 388-4221. Block Bros. Realty.

WANTED: Simpsons-Sears — Shelbourne area or Fairfield 2 or 3 bedroom retirement home. Basement preferred in $20-$25,000 price range. Quick decision. Call Leo Pigott Clarke and Wallace Realty Ltd. 388-4784.

I WILL BUY YOUR 2 OR 3 BEDroom home immediately for cash if it's suitable for rental purposes. For fast action call my agent J. ROGERS at BLOCK BROS. REALTY anytime. 386-5321.

Guaranteed: If your property is under $15,000 and can be fixed up for resale my client will buy it for cash to you. Any area.
BEN GREIG 386-5321, 477-6241
BLOCK BROS. REALTY

$18-$20,000 CASH FOR 2 BR. BSMT. home in good district. Client will be in town this weekend and needs possession before year end. Please call Barbara Hurd, Broadview Properties Ltd., 384-8001

A GOOD IDEA
Why not list your house, property or business with me now and get a head start for the new year. Fred Campbell, 382-4251.
RITMET AGENCIES LIMITED

CASH FOR YOUR 2 or 3-bedroom home, with or without basement, in any good district. Fast accurate appraisals. Call Jim Ranson, 479-3370. Metropolitan Realty Ltd.

265 HOUSES WANTED TO BUY

IMMEDIATE CASH
for suitable homes. For an offer today call Ian Rankin, 386-7932 or 385-5111.
INVERCO REALTY LTD.

WANTED: 3-BEDROOM HOME IN Colwood or View Royal for school teacher, up to $20,000. Please call Ted Charlton, 385-2456. Byron Price & Associates Ltd.

WANTED, HOUSE WITH BASEment suite. Must be fairly modern. Cash sale. Phone C. H. Holland Realtor, 386-0624 or 382-4619.

WILL PAY CASH FOR HOME, reasonably priced, any good area. Cement foundation or basement preferred. Principals only. 386-5928

266 LISTINGS WANTED

HECKUVABUY
LISTINGS WANTED
BERT NEEDS 385-9451
SWINTERTON, STEWART CLARK LTD.

LISTINGS WANTED IN
Langford, Colwood, Metchosin Area
REX HUGHES AGENCIES LTD.
478-1728

270 EXCHANGE REAL ESTATE

2-BEDROOM HOME ON 2.6 ACRES in Happy Valley, trade for modern 3-bedroom home closer to town.

Client with 4-plex on light industrial zoned property showing good return wishes to trade equity for good building lot.
GEORGE ARGYLE 477-1841
BLOCK BROS. REALTY

"LOOK"
Trade offers. Please
2 Sidney duplexes
3 Waterfront lots
12 Acreage lots
Trades welcome on the above properties. Call now for full information. N. Hyde, Woodley Estates.
386-7261

OWNER WILL EXCHANGE CLEAR title properties and agreements up to $150,000 for commercial or apartment equity or business with property. Local or Vancouver agents welcome. 477-6623.

TRADE OLDER 4-ROOM HOME $10,000 equity for newer 3-bedroom home up to $25,000. Call Ted Charlton 385-2456. Byron Price and Associates Ltd.

TRADE SMALL HANDYMAN'S 4-room, $10,000 full price for newer 2-bedroom home, call Ted Charlton 385-2456. Byron Price and Associates Ltd.

MOVING TO CALGARY
Will trade house or what have you for 3-bedroom house with in-law suite, in Calgary. Phone 382-8478.

271 LOTS FOR SALE

MADRONA RIDGE
19 Distinctive homesites
on
Triangle Mountain
Commanding Views
of Victoria
Fulton Road off
Sooke Road
2 Miles From
Colwood Corner
for information
658-5713

ATTENTION BUILDERS!
14,000 sq. ft. lot in Cloverdale area with older two-bedroom no-basement home. Suitable for low rental or condominium project. Try your offer on the asking price of $16,900.

DUPLEX-ZONED LOT IN LANGFORD — Price $5,700

LOVELY TREED BUILDING LOTS on a quiet street in Sidney. Priced from $6,950 to $8,500.

For full information on either of the above call: DAVE TAYLOR or BILL SIDBU, 382-4251.
RITMET AGENCIES LIMITED

BROWN BROS. ON BLANSHARD
386-8771 ANYTIME

BUILDING LOTS
Cleared level lots, 67x120 — black top road. Sewers and storm drains. Close to Sidney. $6,900. CEC PEARCE, 386-8771 (anytime).

BRENTWOOD LOT
$5,900
Heavily treed, 75x180' lot. On community water and quiet cul-de-sac.

GORDON HEAD LOT
$4,500
Good building property, 50x197 lot on proposed sewer plan.

Gordon Dovey, Block Bros. Rlty.
477-1381 or 382-3987

DRASTIC REDUCTION
V.L.A. APPROVED
In our Swartz Bay Park Division we have reduced the prices of three ½ lots by exactly ONE-THIRD
In our Swartz Bay Park Division we have reduced the prices of three ½-acre lots by exactly ONE-THIRD
TO $4,500 EACH
PLANS FROM 598-5782
The Subdivider: Salem Sea Sites Ltd.

LAST OF THE BEST
LARGE HIGH VIEW CORDOVA BAY LOTS. West sun and mountain view (now only 2) $3,000 down with balance on very easy terms. Let us arrange the financing to build your dream home. Call:
MABEL CRACK 652-1412 ANYTIME
OR 386-7351 24 HOURS
D. F. Hanley Agencies Ltd.

CENTRAL SAANICH
A 2.8 acres with Valley views, perc tested. Nice seclusion. Price $18,000. Terms.
B. ¾ Acre level lot in controlled area of beautiful homes, perc tested, storm drains piped water. Price $6,250. Terms.
652-1263 AL VICKERS 386-3408
P. R. Brown and Sons Ltd

$100.00 WILL HOLD
2 ACRES TO 35
Choose a lot from $4500. Deposit $100. Hold for 6 months. You may complete your home before you pay. Buy now while you have a choice. Exclusive offer by Rex W. Hughes. 478-5211. Rex Hughes Agencies. 479-1720

LOTS—VIEW ROYAL, LYNWOOD Park. Open to offers. Priced from $4,500.
MRS. ELLIOTT. 385-2461 or 592-9250.
Swinerton, Stewart Clark. Ltd.

SIDNEY
NHA APPROVED LOT
Fully Serviced close to schools and shopping. Bargain priced. $6,000. Terms available.
R. Martinson 656-2040

SEWERED LOTS
8 choice lots close in. Desirable area. Start building now. $6,900 and up. Call RON CROW, ISLAND HOMES LTD. 386-7361.

COLWOOD LOTS
$5500 to $6900 on PAVEMENT, CITY WATER, PERC TESTED, TERMS AVAILABLE. ALF PORCHER, 386-7355. Mayfair Realty Ltd.

DUPLEX SEWERED LOT FOR sale. Next to 418 Boleskine. Price $7,000. Call Harold Ware at Gardner Realty Ltd., 385-7721 or Residence, 598-4236

CADBORO BAY
2 Lovely ½ Acre lots on sewer. MacDonald Drive. Exclusive. Call 384-8126 MR. GREENE 385-0798
PEMBERTON HOLMES LTD.

SIDNEY
Prime, treed, N.H.A. approved lots south side of Sidney — 1 block to ocean — $7000 to $8000 — 386-8080, 386-6870

PRIVATE SALE, WILKINSON-Interurban, 2 side by side cleared lots 60x168 $2,175 and $2,600. Has to go in a week. No agents please. 386-7468.

1½ ACRE, GLEN LAKE AREA Perc tested 125x434. $6,300. About $1,000 down will handle. Call Ted Charlton, 386-2456. Byron Price and Associates Ltd

CADBORO BAY
Nice high lot on Strickland Rd. 2 blocks from beach. $6800. 477-8220.

SHAWNIGAN HILLS, 1 ACRE lots, acreage, beautiful view. $3,500 to $6,000. Phone 478-9287 or 743-5471.

271 LOTS FOR SALE

MILLS X ROAD — excellent level building lot and services. $4,500 full price.

ARDEN ROAD — 2 acres beautifully treed, no underbrush. Full price $8,000. $2,700 will handle.

WATERFRONT DEEP COVE — Satchell Road, excellent building site, finest waterfront on the island. Full price $25,000, $7,000 will handle.

HOLLYHILL ROAD — Off Arbutus — good building lot in area of exclusive homes. Full price $13,500.

For further information please contact Jon Davis or Bud O'Connor, 388-5561 anytime.

Boultbee Sweet Realty
Limited
Yorkshire Trust Affiliate
737 Fort Street
Victoria, B.C.

$8,500
FLORENCE LAKE RD
Well treed sloping lot near Lake. Septic tank installed, water and hydro to lot. Presently rented for mobile home occupancy at $40.00 per month. For further information call C. E. BROCK, 386-3321 anytime. Means, Whyte & Gower Ltd.

BEAUTIFUL VIEW
Good size lot with gentle slope. On cul-de-sac, area of new homes. If you are a builder we will buy your house before construction begins.
C. SIMONS, 477-1841
BLOCK BROS. REALTY
3666 Shelbourne St.

COLWOOD ACREAGE LOTS
A few of these beautiful treed lots left, some with sea view. 2 acres or more all new homes. Close to schools and stores. $7,500, terms.
MRS. McKEAGE, 479-3308
Island Pacific Realty, 388-6231

GORDON HEAD
Choice treed lots — some with seaview — from $6500. Call DON BUTLER or PETER MARGETTS at 384-9335.
OLYMPIC HOMES LTD.

CORDOVA BAY
Beckton Road off Wallace, $7,500, with terms. Perc tested. 386-6911.
Monarch Holdings Ltd.

60x70, 120x122.6 FOOT LOT, EBONY Terrace, off Arbutus Rd.: $10,500 cash. Call evenings 382-4857.

EBONY TERRACE, OVERLOOK Arbutus Cove. Serviced lot. $10,000. 477-4227. Bendrike.

275 PROPERTY FOR SALE

1. VLA PROPERTIES
I have several good open properties, half acre to 5 acres. Qualified for VLA. Price $6,500 to $4,200 per acre. Some good homes on half acre to 1 acre, ranging from $16,000 to $28,500 with and without basement. Treed quietly.

2. 4.6 acres $16,000. ALBERT HEAD on Duke Rd., well drained, treed acreage. 300' frontage, dividable into three 2-acre lots, some merchantable timber. A bargain.

3. 17 acres, Albert Head, Long Rd. frontage on water line. $3,000 per acre.
384-8963 D. L. MacDonald 386-6926
B.C. LAND

CHOICE LAND
FOR ALL SEASONS
OAK BAY. Prestige seaview lots, with sewer and water, 10 minutes from downtown. Only four left. Priced from $16,000.

SWARTZ BAY. Half acre wooded lots ON WATERFRONT. Beautiful sea views, percolation tested, city water. Two only, $18,000 each.

NORTH SAANICH. Suitable for two-acre subdivision. Over 13 acres with 600 feet frontage on MacTAVISH ROAD and good electric well. Try your offer.
J. H. FORD, 656-3641 or 386-6281
Block Bros. Realty Ltd.

BUILDING LOTS
Choice treed lots, some with lake and mountain view. On Wenger Terrace off 1300 Goldstream on paved road and piped water, ready to build. Exceptional value from $6,000 and up.

1:30 ACRES
181 ft. frontage on Pat Bay Hwy. close to corner of Haliburton. Semi-cleared, slight slope with variety of trees and holly. Bargain priced at only $9,500.

On above call G. CHAN at 386-7968 or res. 382-8416. Mayfair Realty Ltd.

MED. DENSITY ZONED
Time is getting short to purchase this 30,000 sq. ft. apartment site at 1970 bargain price of $60,000. Call JIM LOBB now 384-8001, Broadview Properties Ltd.

CENTRAL SAANICH — $38,200
11.51 ACRES
Beautifully wooded site with western exposure and some sea views. Excellent location for present use and future development. GRAY LORENZEN, 652-1088. MALAHAT REALTY LTD., 743-5546.

.9 ACRE
Treed property — Deep Cove area. Has passed percolation test. On water line. Excellent building site.
J. P. R. EVANS
386-8288 or 477-4452
P. R. Brown and Sons Ltd

81,800 square feet of apartment zoned property. Choice location. Walking distance to downtown. Build here — you cannot miss on this one. Call Harold Ware at Gardner Realty Ltd. 385-7721 or Residence 598-4236.

2½ Acres behind Elk Lake, beautiful sloping meadowland, potential homesite. Perc tested. Owner anxious for trade on home as part payment, asking price $14,500. McCandless Realty, 383-6111. Eves. 592-1967 or 384-5855.

APARTMENT ZONED LAND
ON WATERFRONT
IN CITY OF VICTORIA
Will support a 90-suite apartment. Terms to the right builder. R. Markham, 656-2040

WATERFRONT ACREAGE
LOTS, FARMS
Call "land specialists" 743-5623
Malahat Realty Ltd.
Cobble Hill, B.C.

3 ROCKY ACRES OF VIEW property, pavement, power 7-mile circle, near T. C. Hwy. $100 down, $60 per month. 384-5623.

274 PROPERTY WANTED

WANTED — APARTMENT ZONED PROPERTY
Please contact our agent, Canada Permanent Trust Company, Industrial, Commercial and Investment Dept. 384-1351. Ask for VAUGHN THOMPSON.
Canada Permanent Trust

SALT SPRING ISLAND
Waterfront home, new or old, not isolated, 1 acre or more. Up to $35,000. Call DON ROBBINS 592-7441 or MADGE HOLE 382-3389.
Canada Permanent Trust

LOT CLOSE IN, QUADRA-CEDAR Hill area, or what have you? Or approx. 1 acre on high area, suitable VLA, within 7-mile area. Victoria Press, Box 421

WANTED BY WAITING BUYER
TWO DUPLEXES
FAIRFIELD—Oak Bay—City. We will cash you out. K. Wright, 386-1381—24 hrs. Canada Permanent.

WANTED
Reasonably priced lots, acreage, or apartment property. Kasapi Construction Co. Ltd., 386-6181.

Vickery and Sons Ltd.
LOTS OR ACREAGE IN ANY AREA.
382-6148 382-6822

GOOD BUILDING LOT IN FAIRfield, Oak Bay or competitive area. Mr. Oldham, 386-4401, S. P. Homefinders

CASH CLIENT WILL BUY LARGE LOT or ACREAGE with or without building. ALF PORCHER, 386-3855. Mayfair Realty Ltd.

Sell sporting goods you no longer use with a low-cost Classified Ad

280 ACREAGE FOR SALE AND WANTED

CENTRAL SAANICH
A—10 acres rolling land, high views, land of character. $12,500. TERMS.
B—13.75 acres treed land, small stream, 2 x 4 land. $12,500. TERMS.
C—9.75 acres partly treed, hay ha. Protected building sites. Close to subdivision of new homes. $20,000. TERMS.
386-6928 AL VICKERS 386-3408
P. R. Brown and Sons Ltd.

THREE ACRES
ONLY $7,000
Three acres with road frontage of 661 ft. and depth of 198 ft. on Lakeside Road close to Shelby Valley Road. Property is level, partly stony, treed and has city water and telephone access. Full price is $7,000 cash. For further information call STAN JAMES Mayfair Realty, 386-2626 or res. 382-5749

9.8 ACRES
Approximately 1,600 ft. road frontage. Sea views. $29,500 terms available.
DESMOND HOLMES
384-6126 or 656-2228
PEMBERTON, HOLMES LTD.

2 acres — Metchosin. Treed property, partly cleared, by park. Easy access. $6,750. Call Herb Holgson, 384-7126. Res. 382-3435. Douglas Hawkes Ltd

3 ACRES CLEARED AND FENCED WITH GOOD SOIL. FIRM PRICE $12,000
BOB GARSIDE, 383-4161, 24 HRS.
CITY TRUST 1265 DOUGLAS ST.

ACREAGE FOR SALE
Large or small, with or without Home Building Lots etc. Call GEORGE CHAN, the specialist in Land, 386-2653. Mayfair Realty Ltd.

285 UP-ISLAND PROPERTIES

VALUABLE COMMERCIAL
PROPERTY IN DUNCAN
Right in the heart of a business area, corner property in Trans-Canada Highway. 20-20 ft. x 120 ft. building, large service station. Ideal for many enterprises, such as drive-in, supermarket, auto supplies, etc. Call Ron Hodgson at 748-6177 or evenings 748-3435.

NANAIMO REALTY (DUNCAN) LTD.
471 TRANS-CANADA HIGHWAY
DUNCAN, B.C.

HIGH SEAVIEW HOME
Located in beautiful Maple Bay, this lovely home offers you a 17x23 living room with fireplace and hardwood floors. 14x10 separate dining room. 18x8 kitchen with built-in oven and stove. 17x12 recreation room with fireplace, here 2 bedrooms with skylights, interchange between house and studio. Full price $31,500. Viewing by appointment only. To view call
HARRY KAY
Office 748-3188 Res. 748-8158
CANADA PERMANENT TRUST
P. O. Box 422
DUNCAN, B.C.

CENTRAL VANCOUVER ISLAND
COMMERCIAL SITE
4 acres with over 900 ft. of Trans-Canada highway frontage. Approved access. Good water supply. Priced low for a quick sale with reasonable terms. MLS C-20. Call W. Lubbide at 748-6177 or 742-7567.
Nanaimo Realty (Duncan) Ltd.
471 Trans-Canada Highway,
Duncan B.C.

PORT RENFREW
Three-bedroom home, large living room and kitchen 2-pce. bathroom, automatic oil furnace, drive-in garage or workshop and smoke house. Terms may be available to good covenant. Price
$10,500
E. H. Jeffrey, 477-[illegible]
A. BERNARD & CO. LTD
605 Fort St. 384-8808

290 FARMS FOR SALE AND WANTED

TRADE TO
COUNTRY LIVING
LOVE HORSES
TIRED OF TOWN?
Here is the ideal setup for the family that enjoys country activities but needs to be close to town. A five-year-old home, 3½ acres, a nearly new horse barn and hay loft, corrals and everything in top top shape. The home built for the present owner is an attractive split level bungalow having 3 bedrooms, 1½ bathrooms separate living and dining rooms, excellent kitchen with built-in stove. About 2 acres are cleared in paddocks and the remainder ready to many trails and opportunities for country living. Taxes only $287.30. Owner will sell outright for $48,500 or will consider a town home in trade. JACK MEARS, 386-7330. Means, Whyte & Gower Ltd

By the Farm Specialist—
DAIRY FARM
Good location — 900-foot stable — Older, but good 3-bedroom home — Milking period. High production herd, mostly registered Holsteins. Going concern, price with excellent terms. Take this opportunity to be your own boss. ART de WIT 748-6402. Duncan office 746-6327.
BLOCK BROS. REALTY

POULTRY FARM
7 acres. Renovated 3-bdrm. house on paved road, approx. 4 miles south of Duncan. All buildings in good repair. All equipment included. $5,000 saying farm, cash or good terms to buy. $37,500. $40,000 terms to suit. ART de WIT, 748-6402. Duncan or 746-6327.
BLOCK BROS. REALTY

SAANICH 38 AC.
Old farm. Approx. 5 acres cleared, balance natural. Small 3 bedroom house and outbuildings. Close to Vocational school. Large 8 per cent mortgage $31,000 to handle. Rex W. Hughes, 478-5211. Rex Hughes Agencies. 479-1720

295 GULF ISLANDS PROPERTIES

BY OWNER, ¾-ACRE AND house, inside plumbing, hydro, with Fender Island ferry for quick sale. $7,700 cash. 592-6216 or 592-5651

295 GULF ISLANDS PROPERTIES

FENDER ISLAND
—200' waterfront, 2.65 gently sloping treed beach, 2.65 property has enough room for two road ends at the extreme ends of the property. Fabulous view, Trees, Fireplace, small cottage, Height limited to a limiting height. $18,000 with 7 per cent financing.
—1 acre with 150' waterfront. Older home with modern bath. Partly furnished will sell to others.
—Treed Waterfront lots. Priced from $4,500 to $6,500.
—½ acre waterfront lot. Sandy beach. All services, $4,000.
—1.5 acres with sea view, sun on south side. Taxes $50; only $6,500 with $1,000 down.
—2.65 acres, southern exposure. Piped water. $4,000.
—1.35 acre level treed lot. Good water, sewer, close to ferry.
—1.37 well treed lot. Piped water. Close to ferry. $7,500.
—2 acre view lot overlooking Canada Oil. $4,500.
FRED McLAUGHLIN 386-6837
Homes Realty Ltd. 386-7131
1501 Cook St., Victoria, B.C.

RETIRE TO SILVA BAY
GABRIOLA ISLAND
Cozy, well-constructed two-bedroom home. Wall-to-wall carpeting, large natural rock fireplace. Excellent condition. Large one-acre lot. Unobstructed view of Silva Bay, Flat Top Islands and Keith Shoal Mountains. Only 100 yards from all marina facilities. Best buy on the Island at $21,000. Call Jack Forsyth, Nanaimo Realty Co. Ltd., collect 754-3811 until 9 p.m.

FOR RENT: WATERFRONT HOMES, unfurnished suite, self-contained, suitable retired couple, electric heat, power, $40 and deposit, references. Pender Island. 629-3311.

1.67 ACRES SEA VIEW LOT, SALT Spring Island, $7,500 (good terms). Lavarkin Rdg. 385-8017.

YOU'LL LIKE
THE GREAT HOMES
Advertised in Today's
CLASSIFIED ADS

NOTICE OF SALE OF CHATTELS
REG. C 2 5 6
Whereas Mr. M. Downey of Victoria is indebted to the sum of $262.14. For work done and material supplied in the alteration or improvement of H.S.A. Motorcycle—Serial No. CA7812, ENG No. CA50 8720, and 28 days have elapsed since the said sum ought to have been paid, and default has been made in payment thereof, notice is hereby given that on the 28th day of December, 1970, at 9:15 a.m. at the premises of Frederick Motors Ltd., 818 Queens, Victoria, B.C. the said H.S.A. Motorcycle—Serial No. CA7812, ENG No. CA50 8720 will be sold.
Dated this 12th day of December 1970
Frederick Motors Ltd.

THE CORPORATION OF
THE DISTRICT OF SAANICH
TENDERS
GRAVEL AND HIRED EQUIPMENT RENTAL
Sealed Tenders, clearly identified as to number will be received by the Purchasing Agent, Saanich Municipal Hall, 770 Vernon Avenue, Victoria, B.C. until 2:00 p.m. on Monday, December 28th, 1970 for the following:
TENDER 1-71—Hired Equipment for 1971
TENDER 2-71—Supply and Delivery of Gravel for 1971
Lowest or any tender not necessarily accepted. Tender forms and specifications may be obtained from the office of the undersigned.
(Mrs.) E. Bowering,
Purchasing Agent.

NOTICE TO CREDITORS
IN THE MATTER OF THE ESTATE OF MRS. CLARA CROSS, LATE OF 848 MARGLAND DRIVE, IN THE TOWN OF SIDNEY, IN THE PROVINCE OF BRITISH COLUMBIA, DECEASED.
CREDITORS and others having claims against the above Estate are required to send full particulars of such claims to The Canada Trust Company, P.O. Box 246, Victoria, B.C., on or before the 20th day of January, 1971, after which date the estate's assets will be distributed, having regard only to claims of which the executors shall have received notice.
DATED at Victoria, British Columbia this 2nd day of December, 1970.
THE CANADA TRUST COMPANY,
P.O. Box 246, Victoria, B.C.
Executors
By their Solicitors:
CAMERON AND CAMERON
207 Royal Trust Bldg.
Victoria, B.C.

NOTICE
PRIVATE BILLS
Notice is hereby given that, pursuant to Standing Orders, no Petition for any Private Bill shall be received by the House in the forthcoming Session after Monday, the 1st day of February, 1971.
Dated November 26, 1970.
E. K. DeBeck
Clerk of the Legislative Assembly
of British Columbia

"ZONING BY-LAW, 1966, AMENDMENT BY-LAWS (NOS. 224, 225, 228, 229 AND 240), 1970."
CITY OF VICTORIA
NOTICE OF HEARINGS
Notice is hereby given that all persons deeming their interest in property affected by the above-mentioned draft Zoning By-law Amendments (Nos. 224, 225, 228 and 240) will be afforded an opportunity to be heard on the matters contained therein before the City Council at a Public Hearing to be held in the Council Chamber, City Hall, on THURSDAY, the 17th day of DECEMBER, 1970, at 2:00 P.M.
And that persons deeming their interest in property affected by the proposed Zoning By-law Amendment (No. 230) will be afforded an opportunity to be heard on the matters contained therein before the City Council at a Public Hearing to be held in the Council Chamber, City Hall, on THURSDAY, the 17th day of DECEMBER, 1970, at 7:30 P.M.
Copies of the proposed by-laws may be inspected at the office of the undersigned in the City Hall between the hours of 8:30 a.m. and 5:00 p.m., Monday to Friday inclusive.
DRAFT BY-LAW (NO. 224) provides for 0551/7:
The rezoning from "R-3 Multiple Dwelling" of Part of Lot 26, Section 78, Victoria City, Plan 259 and from "R-1B Single Family" of Lot 27, Section 78, Victoria City, Plan 259 to "C-1 Limited Commercial" (southwest corner Fort and Bank Streets) (Case of Wade & Batchelor, Architects, for Yernadon Holdings Ltd.).
DRAFT BY-LAW (NO. 225) provides for 0551/7:
The rezoning from "R-4 Multiple Dwelling" to "C-2 Commercial" of Lots 5, 7 and 9, Block 1, Section 3, Victoria City, Plan 771 (north side Queen Avenue east of Douglas Street) (Case of Wade, Rockliff, Armour and Blewett, Architects, for Norman Isherwood).
DRAFT BY-LAW (NO. 228) provides for 0551/7:
The rezoning from "C-1 Limited Commercial" to "C-15 Limited Commercial Service Station" of Lots 20 and 21, Section Fairfield, Plan 28 (northwest corner Cook and Pembergard Streets) (Case of Atlas Service Station).
DRAFT BY-LAW (NO. 229) provides for 0551/7:
The designation as a Development Area of Lot D, Section 4, Plan 280 and Lots 283 to 285, Section 4, Victoria City, Plan 288 and that part of Section 4, Victoria City shown on Plan 627 B.L. (Spencer Castle, No. 2936 Cook Street and adjacent City-owned property to the north) (Case of Wade, Rockliff, Armour and Blewett, Architects, for Dennis and Franco Holdings Ltd.)
DRAFT BY-LAW (NO. 240) provides for 0551/7:
The extended use of public buildings for the relief of the poor, the aged or the infirm or as a home for the care of children or as a hostel or centre for young persons (Case of Pacific Community Self-Development Society for use of Emmanuel Baptist Church, 1599 Fernwood Road, as a Social Centre and Youth Hostel).
F. M. WALLER,
CITY CLERK
City Hall,
Victoria, B.C.

WAREHOUSEMAN'S LIEN ACT
Whereas D. Danyluck, 1243 Colville Road, Victoria, B.C., is indebted to Car Craft Collision, 733 Broughton Street, Victoria, B.C. for repairs and storage of a 1966 Plymouth Belvedere MK II, Licence No. AGG-204, Serial Number 23FH138056, and 90 days have elapsed and no payment has been made, the said automobile will be sold at public auction, Monday, December 21, 1970 at Car Craft Collision, 733 Broughton Street, Victoria, B.C.—Open for bids from 10 a.m. to 12 Noon of that day.
Pacific Bailiff Service.

CAPITAL REGIONAL DISTRICT
Contract No. 66-10-203
Esquimalt Trunk Sewer—Shoreline Section & Pumping Stations
CALL FOR TENDERS
Sealed tenders clearly marked "Tender for the Construction of the Esquimalt Trunk Sewer, Shoreline Section and Pumping Stations" will be received by the Capital Regional District at their offices at 26 Bastion Square, Victoria, B.C., up to 4:00 p.m. on December 30th, 1970, when they will be opened in public at that date and time.
The work consists of the installation of approximately 1880 feet of 12-inch asbestos cement and fibreglass sewer pipe and appurtenances and the construction of two underground reinforced concrete pumping stations complete with equipment.
Specifications, general conditions of contract, Form of Tender and all other documents and drawings may be seen on or after December 16th, 1970 at the offices of Ker, Priestman, Keenan & Associates Ltd., in Victoria, B.C. and at the local offices in Victoria and Vancouver of the Amalgamated Construction Association of British Columbia. Copies may then be obtained from the offices of Ker, Priestman, Keenan & Associates Ltd., on payment of $25.00 for each copy requested, which sum should be made payable to Ker, Priestman, Keenan & Associates Ltd. and is not refundable.
The lowest or any tender will not necessarily be accepted.

Quebec Crisis

Forces' Role Given Due

Canadian personnel forces who took part in the search for kidnapped British trade commissioner James Cross were praised Friday as "quiet, efficient and effective."

Commodore Harry Cook, chief defence adviser to British High Commissioner in Canada, was here, as he put it, "to tip m'cap to the admiral after taking up my new appointment Sept. 1." He was referring to Rear Admiral Richard Leir, Commander, Canadian Forces Maritime Pacific, based at CFB Esquimalt.

He was accompanied by Cheshire Regiment Maj. R. C. Peel, who was serving as his staff officer. Peel said, "The role of the Canadian forces in the Cross affair has not been sufficiently praised.

"We saw how well they performed with our own eyes. They had a jolly difficult job to do, much of it boring, static guard duty in very cold weather, but they did it very well and maintained a high morale."

* * *

Cook declined to elaborate on what extra precautions had been taken to protect British diplomats in Quebec but said that prior to the Cross incident more elaborate security precautions than usual had already been taken.

"I can't tell you what they are because that would render them useless."

The commodore also touched on a number of defence matters of interest to both Canada and Britain.

—William A. Boucher
Cook

British military forces have 200 officers in Canada at this time in various liaison and exchange positions, Cook said and predicted this number would grow in the future. The British government with the approval of the Canadian government is exploring the possibility of establishing a training area for infantry and tank battle groups at Suffield, Alberta.

* * *

The British already have scientific teams at Suffield doing chemical and biological warfare research but the military training would be with conventional equipment.

Since pulling out of the Middle East, Cook explained, Britain needs a large training area, and the Suffield military reserve "is ideal tank country and it's about the size of Wales."

Cook said the Hawker Nimrod, Britain's latest long-range anti-submarine aircraft, is at Comox and will visit Patricia Bay airport Monday. It is being introduced to Britain's allies and after returning to Ottawa the plane will go to Norfolk, Virginia, with its 10-man crew.

Cook noted Britain's commitment to NATO has brought a compelling need for increased naval forces in the Indian Ocean and along South Africa's coast.

Cook laughed, saying, "The Russian bear decided to get off his iceberg and to float down south into warmer water, thus realizing the centuries' old dream of the czars. There are mooring buoys in shallow water in the Indian Ocean marked 'Property of the Soviet Union.' "

Cook emphasized the threat of the Soviet presence, saying, "At any minute of the day there are 2,000 ships at sea in the area flying the flag of one of the NATO countries.

"The Cape route is the lifeline of my nation."

He went on to say that the controversial Simonstown Agreement in South Africa should not be confused with that country's internal racial problems. The agreement was singed in 1955 when Britain decided to sell weapons and warships to South Africa to defend sea lanes.

"I abhor the apartheid policy of that country, but the Simonstown Agreement is based on trade, and the sale of ships to South Africa would help protect that trade."

Cook is responsible for all facets of British-Canadian military liaison with a staff of nine officers in Ottawa.

Sick Call

Union Warns Bus Drivers

Bus drivers and mechanics involved in a contract dispute in Victoria and Vancouver have been warned by their own union that it will discipline them if they fail to abide by the terms of sick leave.

The warning came in the form of a directive posted in both centres after B.C. Hydro had reported a "sudden rise" in the number of operators booking off sick.

* * *

Involved are 1,750 members of the Amalgamated Transit Union who drive and service B.C. Hydro buses used on transit routes in the Vancouver and Victoria areas.

They have been unable to gain a new contract and have also had any possible strike plans temporarily set aside by the Mediation Commission.

The men would have been in a position to strike Thursday. However, the Mediation Commission extended the term of mediator Gus Leonidas until Dec. 24. Under B.C. law, a strike or lockout cannot begin while a government mediator is on the job.

* * *

The increase in sick leave has been felt mainly in Vancouver, a union official said Friday.

"Some of the men are a little restless," he said. "They're a little fed up with these delays and with having their right to strike taken away from them for the time being. It's hard to blame them, but they must n